



DIÁRIO OFICIAL DO MUNICÍPIO

SALVADOR • BAHIA • SEXTA-FEIRA,
08 DE JANEIRO DE 2016
ANO XXIX | N° 6.497

P R E F E I T U R A M U N I C I P A L D E S A L V A D O R

SUMÁRIO

EXECUTIVO	2
LEIS	2
GABINETE DO PREFEITO - GABP	4
PROCURADORIA GERAL DO MUNICÍPIO - PGMS	4
CONSELHO DE PROCURADORES - CP	4
SECRETARIA MUNICIPAL DA FAZENDA - SEFAZ	4
SECRETARIA MUNICIPAL DA SAÚDE - SMS	6
SECRETARIA MUNICIPAL DE MOBILIDADE - SEMOB	7
SUPERINTENDÊNCIA DO TRÂNSITO DO SALVADOR - TRANSALVADOR	7
SECRETARIA CIDADE SUSTENTÁVEL - SECIS	12
SECRETARIA MUNICIPAL DE ORDEM PÚBLICA - SEMOP	12
SUPERINTENDÊNCIA DE SEGURANÇA URBANA E PREVENÇÃO A VIOLÊNCIA - SUSPREV	12
SECRETARIA MUNICIPAL DA INFRAESTRUTURA, HABITAÇÃO E DEFESA CIVIL - SINDEC	13
SUPERINTENDÊNCIA DE CONSERVAÇÃO E OBRAS PÚBLICAS DO SALVADOR - SUCOP	13
LICITAÇÕES	14
SECRETARIA MUNICIPAL DA FAZENDA - SEFAZ	14
SECRETARIA MUNICIPAL DE GESTÃO - SEMGE	14
SECRETARIA MUNICIPAL DE URBANISMO - SUCOM	14
SECRETARIA MUNICIPAL DE MOBILIDADE - SEMOB	14
SUPERINTENDÊNCIA DO TRÂNSITO DO SALVADOR - TRANSALVADOR	14
SECRETARIA MUNICIPAL DA INFRAESTRUTURA, HABITAÇÃO E DEFESA CIVIL - SINDEC	15
SUPERINTENDÊNCIA DE CONSERVAÇÃO E OBRAS PÚBLICAS DO SALVADOR - SUCOP	15
CONTRATOS	15
SECRETARIA MUNICIPAL DE GESTÃO - SEMGE	15
SECRETARIA MUNICIPAL DE CULTURA E TURISMO - SECULT	16
EMPRESA SALVADOR TURISMO - SALTUR	16
SECRETARIA MUNICIPAL DA SAÚDE - SMS	16
SECRETARIA MUNICIPAL DE PROMOÇÃO SOCIAL, ESPORTE E COMBATE À POBREZA - SEMPS	17
SECRETARIA MUNICIPAL DE URBANISMO - SUCOM	17
SECRETARIA MUNICIPAL DE MANUTENÇÃO DA CIDADE - SEMAN	17
COMPANHIA DE DESENVOLVIMENTO URBANO DO SALVADOR - DESAL	17
EDITAIS	17
SECRETARIA MUNICIPAL DA SAÚDE - SMS	17
SECRETARIA MUNICIPAL DE MOBILIDADE - SEMOB	18
SUPERINTENDÊNCIA DO TRÂNSITO DO SALVADOR - TRANSALVADOR	18
DIVERSOS - PUBLICAÇÃO FEITA NOS TERMOS DA LEI N° 3.675/86	76

EXECUTIVO**LEIS****LEI Nº 8.963 /2016**

Denomina de **Historiadora Consuelo Pondé de Sena** a um logradouro público desta Cidade.

O PREFEITO MUNICIPAL DO SALVADOR, CAPITAL DO ESTADO DA BAHIA,

Faço saber que a Câmara Municipal decreta e eu sanciono a seguinte Lei:

Art. 1.º O logradouro nº 08101, que tem início na Rua Teóduo de Albuquerque, codlog nº 19705, e termina na Rua Doutor Manoel Nogueira, codlog nº 08102, cujas coordenadas UTM DATUM SAD 69 ZONA 24 são: iniciais X - 561.090,140; Y - 8.567.709,430 e finais X - 561.155,680 e Y - 8.567.708,370 (Folha Sicad 142.340) passa a ser denominado Rua **Historiadora Consuelo Pondé de Sena**.

Parágrafo único. A planta de localização do Logradouro integra o corpo desta Lei.

Art. 2.º As despesas decorrentes da presente Lei correrão por conta da verba orçamentária vigente.

Art. 3.º Esta Lei entra em vigor na data de sua publicação.

GABINETE DO PREFEITO MUNICIPAL DE SALVADOR, em 07 de janeiro de 2016.

ANTONIO CARLOS PEIXOTO DE MAGALHÃES NETO

Prefeito

JOÃO INÁCIO RIBEIRO ROMA NETO

Chefe do Gabinete do Prefeito

PAULO GANEM SOUTO

Secretário Municipal da Fazenda

SÍLVIO DE SOUSA PINHEIRO

Secretário Municipal de Urbanismo

LEI Nº 8.964 /2016

Denomina de **Doutor José Caires Meira** a um logradouro público desta Cidade.

O PREFEITO MUNICIPAL DO SALVADOR, CAPITAL DO ESTADO DA BAHIA,

Faço saber que a Câmara Municipal decreta e eu sanciono a seguinte Lei:

Art. 1.º O logradouro Rua B - Conjunto Habitacional Engenheiro Antônio Franco, codlog nº 12467, que tem início na Rua Gey Espinheira, codlog nº 12466, e termina nele mesmo, cujas coordenadas UTM DATUM SAD 69 ZONA 24 são: iniciais X - 560.782,710; Y - 8.576.508,580 e finais X - 560.589,460 e Y - 8.576.485,530 (Folha Sicad 132.230) passa a ser denominado Rua **Doutor José Caires Meira**.

Parágrafo único. A planta de localização do Logradouro integra o corpo desta Lei.

Art. 2.º As despesas decorrentes da presente Lei correrão por conta da verba orçamentária vigente.

Art. 3.º Esta Lei entra em vigor na data de sua publicação.

GABINETE DO PREFEITO MUNICIPAL DE SALVADOR, em 07 de janeiro de 2016.

ANTONIO CARLOS PEIXOTO DE MAGALHÃES NETO

Prefeito

JOÃO INÁCIO RIBEIRO ROMA NETO

Chefe do Gabinete do Prefeito

PAULO GANEM SOUTO

Secretário Municipal da Fazenda

SÍLVIO DE SOUSA PINHEIRO

Secretário Municipal de Urbanismo

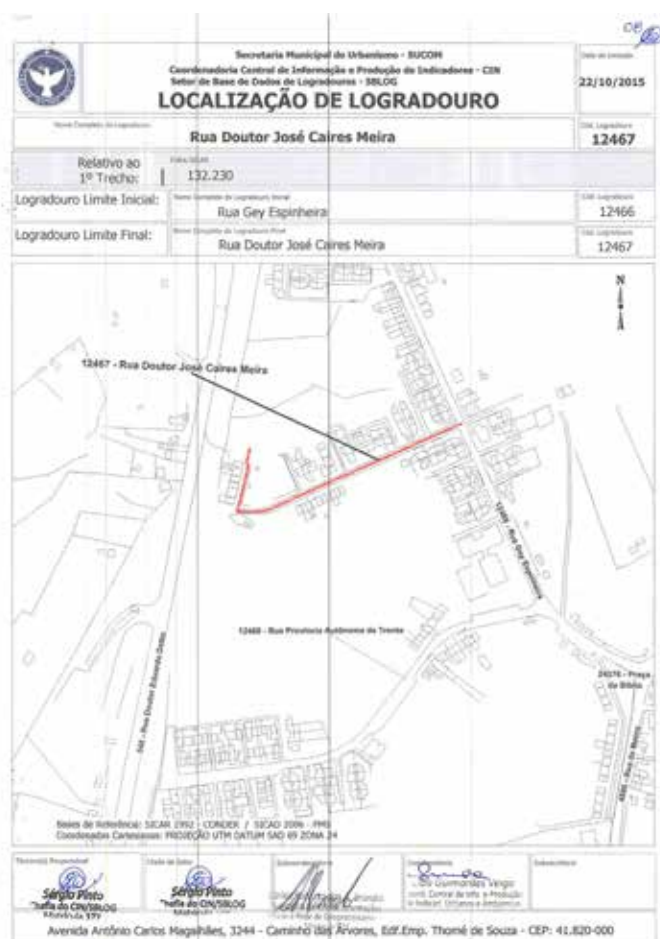
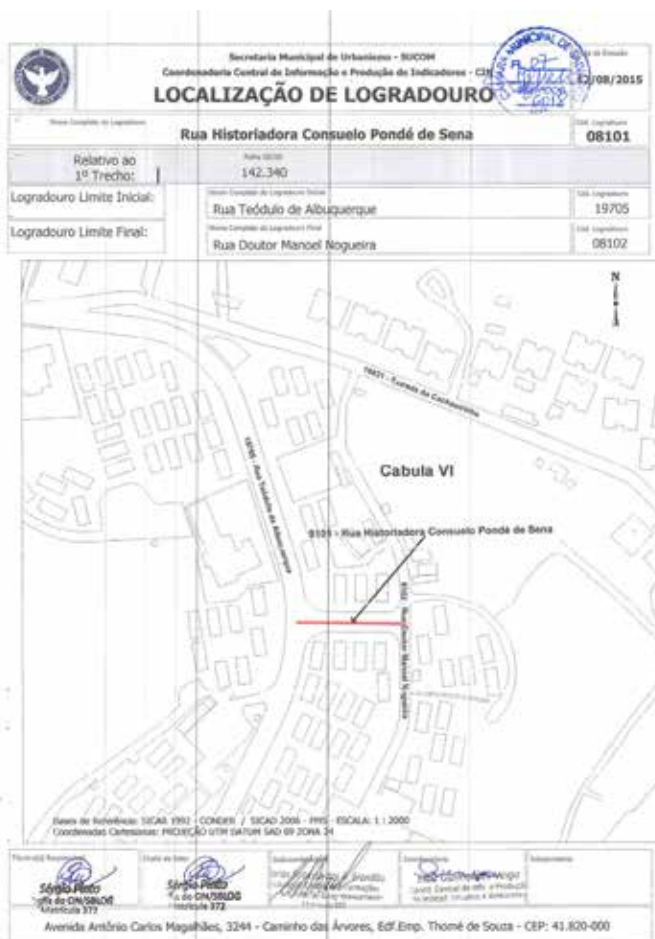



LEI Nº 8.965 /2016

Denomina de **Rua Engenheiro José Pedral** a um logradouro público desta Cidade.

O PREFEITO MUNICIPAL DO SALVADOR, CAPITAL DO ESTADO DA BAHIA,

Faço saber que a Câmara Municipal decreta e eu sanciono a seguinte Lei:

Art. 1º O logradouro nº 24477, que tem início na Avenida Luiz Viana, codlog nº 04923, e termina na Estrada do Curralinho, codlog nº 02939, cujas coordenadas UTM DATUM SAD 69 ZONA 24 são: iniciais X - 559.718,970, Y - 8.565.755,370 e finais X - 560.308,730; Y - 8.565.291,490 (Folha Sicad 150) passa a denominar-se **Rua Engenheiro José Pedral**.

Parágrafo único. A planta de localização do Logradouro integra o corpo desta Lei.

Art. 2º As despesas decorrentes da presente Lei correrão por conta da verba orçamentária vigente.

Art. 3º Esta Lei entra em vigor na data de sua publicação.

GABINETE DO PREFEITO MUNICIPAL DE SALVADOR, em 07 de janeiro de 2016.

ANTONIO CARLOS PEIXOTO DE MAGALHÃES NETO

Prefeito

JOÃO INÁCIO RIBEIRO ROMA NETO

Chefe do Gabinete do Prefeito

PAULO GANEM SOUTO

Secretário Municipal da Fazenda

SÍLVIO DE SOUSA PINHEIRO

Secretário Municipal de Urbanismo

LEI Nº 8.966 /2016

Renova o reconhecimento de Utilidade Pública Municipal da Fundação Pequeno Príncipe.

O PREFEITO MUNICIPAL DO SALVADOR, CAPITAL DO ESTADO DA BAHIA,

Faço saber que a Câmara Municipal decreta e eu sanciono a seguinte Lei:

Art. 1º Fica renovado o reconhecimento de Utilidade Pública Municipal da Fundação Pequeno Príncipe, conforme disposto na Lei nº 5.391/1998, alterada pela Lei nº 6.246/2002.

Art. 2º Esta Lei entra em vigor na data de sua publicação.

GABINETE DO PREFEITO MUNICIPAL DO SALVADOR, em 07 de janeiro de 2016.

ANTONIO CARLOS PEIXOTO DE MAGALHÃES NETO

Prefeito

JOÃO INÁCIO RIBEIRO ROMA NETO

Chefe do Gabinete do Prefeito

SÔNIA MAGNÓLIA LEMOS DE CARVALHO

Secretária Municipal de Gestão

PAULO GANEM SOUTO

Secretário Municipal da Fazenda

LEI Nº 8.967 /2016

Renova o reconhecimento de Utilidade Pública Municipal da Congregação das Irmãs de Santo Agostinho de Bethel.

O PREFEITO MUNICIPAL DO SALVADOR, CAPITAL DO ESTADO DA BAHIA,

Faço saber que a Câmara Municipal decreta e eu sanciono a seguinte Lei:

Art. 1º Fica renovado o reconhecimento de Utilidade Pública Municipal da Congregação das Irmãs de Santo Agostinho de Bethel, conforme disposto na Lei nº 5.391/1998, alterada pela Lei nº 6.246/2002.

Art. 2º Esta Lei entra em vigor na data de sua publicação.

GABINETE DO PREFEITO MUNICIPAL DO SALVADOR, em 07 de janeiro de 2016.

ANTONIO CARLOS PEIXOTO DE MAGALHÃES NETO

Prefeito

JOÃO INÁCIO RIBEIRO ROMA NETO

Chefe do Gabinete do Prefeito

SÔNIA MAGNÓLIA LEMOS DE CARVALHO

Secretária Municipal de Gestão

PAULO GANEM SOUTO

Secretário Municipal da Fazenda

LEI Nº 8.968 /2016

Renova o reconhecimento de Utilidade Pública Municipal do Instituto Sócrates Guanaes - ISG.

O PREFEITO MUNICIPAL DO SALVADOR, CAPITAL DO ESTADO DA BAHIA,

Faço saber que a Câmara Municipal decreta e eu sanciono a seguinte Lei:

Art. 1º Fica renovado o reconhecimento de Utilidade Pública Municipal do Instituto Sócrates Guanaes - ISG, conforme disposto na Lei nº 5.391/1998, alterada pela Lei nº 6.246/2002.

Art. 2º Esta Lei entra em vigor na data de sua publicação.

GABINETE DO PREFEITO MUNICIPAL DO SALVADOR, em 07 de janeiro de 2016.

ANTONIO CARLOS PEIXOTO DE MAGALHÃES NETO

Prefeito

JOÃO INÁCIO RIBEIRO ROMA NETO

Chefe do Gabinete do Prefeito

SÔNIA MAGNÓLIA LEMOS DE CARVALHO

Secretária Municipal de Gestão

PAULO GANEM SOUTO

Secretário Municipal da Fazenda

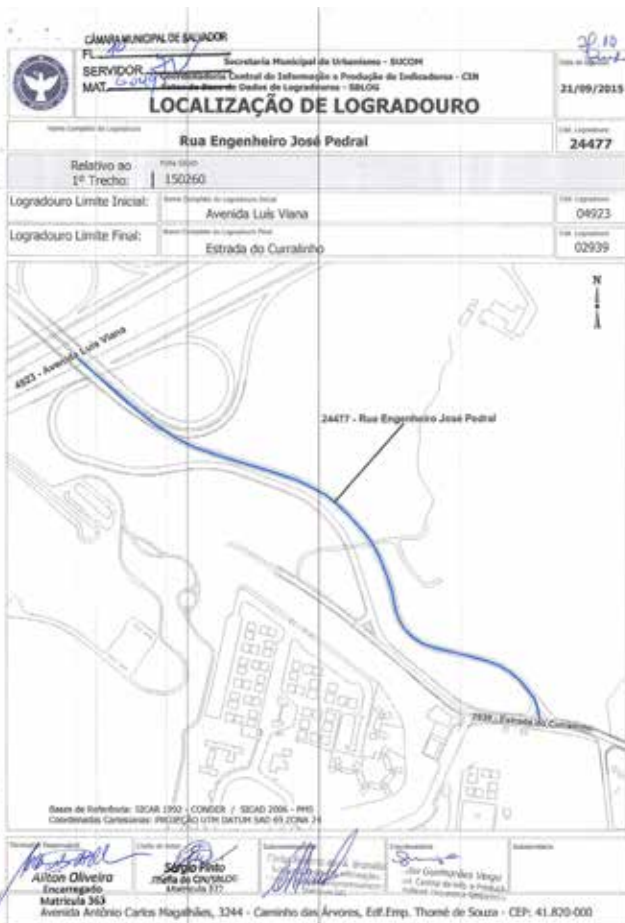

GABINETE DO PREFEITO - GABP**DESPACHOS FINAIS DA COORDENADORIA ADMINISTRATIVA**

Delegação de Competência Decreto nº 7047/84

LICENÇA ESPECIAL DEFERIDO

PROCESSO	REQUERENTE	QUINQUÊNIO
5882/2015	MARCUS VINICIUS LEAL DE ANDRADE	5º E 6º
6824/2015	MATILDE DE SOUZA SANTOS	5º
7535/2015	ALINE YARA FREITAS MOREIRA	1º

Salvador, 07 de janeiro de 2016

MARINALVA VASCONCELOS
Coordenadora Administrativa**PROCURADORIA GERAL DO MUNICÍPIO - PGMS**

Conselho de Procuradores - CP

RESOLUÇÃO Nº 001/2016

A PRESIDENTE DO CONSELHO DE PROCURADORES DO MUNICÍPIO DO SALVADOR, CAPITAL DO ESTADO DA BAHIA, no uso das atribuições que lhe são conferidas pelo inciso XI, do artigo 15, da Lei Complementar nº 03/91, combinado com as disposições dos artigos 14, 20 e 21 do Decreto 19.391/2009, RESOLVE:

Art. 1º - Ficam os Procuradores do Município do Salvador convocados a apresentar, até o dia 15 de janeiro do corrente ano, trabalhos jurídicos, títulos e diplomas relacionados com as atribuições do respectivo cargo, na forma dos incisos IV e V do artigo 18 do Regimento da Procuradoria Geral do Município, para fins de avaliação de desempenho.

Sala das Sessões do Conselho de Procuradores do Município do Salvador, em 07 de janeiro de 2016.

Luciana Rodrigues Vieira Lopes
Presidente**SECRETARIA MUNICIPAL DA FAZENDA - SEFAZ****PORTARIA Nº 002 /2016**

O SECRETÁRIO DA FAZENDA DO MUNICÍPIO DO SALVADOR no uso de suas atribuições e de acordo com o que estabelece o inciso XI do art. 17 do Regimento Interno da SEFAZ, aprovado pelo Dec. nº 24.870, de 28 de março de 2014.

RESOLVE:

Designar, no período de 04/01/16 a 02/02/16, o servidor **EDELTINO SOARES SOUSA**, matrícula 18.273, para responder pela função de confiança de Encarregado da Subsecretaria, grau 61, durante o afastamento legal do titular por motivo de férias.

GABINETE DO SECRETÁRIO MUNICIPAL DA FAZENDA, em 07 de janeiro de 2016.

PAULO GANEM SOUTO
Secretário Municipal da Fazenda**PORTARIA Nº 003/2016**

O SECRETÁRIO DA FAZENDA DO MUNICÍPIO DO SALVADOR no uso de suas atribuições e de acordo com o que estabelece o inciso XI do art. 17 do Regimento Interno da SEFAZ, aprovado pelo Dec. nº 24.870, de 28 de março de 2014.

RESOLVE:

Designar, no período de 04/01/16 a 02/02/16, o servidor **JAMERSON CERQUEIRA CALIXTO**, matrícula 870.998, Encarregado, para, cumulativamente, responder pela função de confiança de Chefe do Setor de Imunidade, Isenção, Incentivo Fiscal e Regimes Especiais, grau 63, da Coordenadoria de Tributação e Julgamento durante o afastamento legal da titular por motivo de férias.

GABINETE DO SECRETÁRIO MUNICIPAL DA FAZENDA, em 07 de janeiro de 2016.

PAULO GANEM SOUTO
Secretário Municipal da Fazenda**PORTARIA Nº 004/2016**

O SECRETÁRIO DA FAZENDA DO MUNICÍPIO DO SALVADOR no uso de suas atribuições e de acordo com o que estabelece o inciso XI do art. 17 do Regimento Interno da SEFAZ, aprovado pelo Dec. nº

24.870, de 28 de março de 2014.

RESOLVE:

Designar, no período de 04/01/16 a 02/02/16, a servidora **LÚCIA CINTRA MONTEIRO BERENGUER**, matrícula 870.540, para responder pela função de confiança de Encarregada da Subsecretaria, grau 61, durante o afastamento legal da titular por motivo de licença especial.

GABINETE DO SECRETÁRIO MUNICIPAL DA FAZENDA, em 07 de janeiro de 2016.

PAULO GANEM SOUTO
Secretário Municipal da Fazenda**PORTARIA Nº 005/2016**

O SECRETÁRIO DA FAZENDA DO MUNICÍPIO DO SALVADOR no uso de suas atribuições e de acordo com o que estabelece o inciso XI do art. 17 do Regimento Interno da SEFAZ, aprovado pelo Dec. nº 24.870, de 28 de março de 2014.

RESOLVE:

Designar, no período de 04/01/16 a 02/02/16, o servidor **MATEUS MASCARENHAS MENEZES**, matrícula 880.035, para responder pela função de confiança de Chefe do Setor de Engenharia e Fiscalização, grau 63, da Coordenadoria de Administração do Patrimônio Imobiliário durante o afastamento legal do titular por motivo de férias.

GABINETE DO SECRETÁRIO MUNICIPAL DA FAZENDA, em 07 de janeiro de 2016.

PAULO GANEM SOUTO
Secretário Municipal da Fazenda**DESPACHOS FINAIS DA ILMª SRª DIRETORA GERAL DA RECEITA MUNICIPAL, DELEGAÇÃO DE COMPETÊNCIA PORTARIA Nº 001/2015.****DEFIRO**

Isenção do Imposto sobre a Propriedade Predial e Territorial Urbana - IPTU e a Não Incidência da Taxa de Coleta, Remoção e Destinação de Resíduos Sólidos Domiciliares - TRSD.

Processo nº: 20/2014 (em apenso o processo nº 104675/2014)
Interessado: JOSÉ OLIVIERE SANTOS SILVA
(Inscrição Municipal nº 366.258-6)

Processo nº: 68686/2015
Interessado: CONQUISTA IMOBILIÁRIA LTDA
(Inscrição Municipal nº 51.270-2)

Salvador, 06 de janeiro de 2016.

ROSANGELA ESTRELLADO FERREIRA
Diretora Geral da Receita Municipal**RETIFICAÇÃO**

NOS DESPACHOS FINAIS PUBLICADO NO DOM Nº 6.495 DO DIA 06/01/2016.

Onde se lê:

Imunidade do Imposto sobre a Propriedade Predial e Territorial Urbana - IPTU

Leia-se:

Imunidade do Imposto sobre a Transmissão Inter Vivos de Bens Imóveis - ITIV e do Imposto sobre a Propriedade Predial e Territorial Urbana - IPTU

Onde se lê:

Processo nº: 19869//2014

Leia-se:

Processo nº: 89776/2014

Salvador, 06 de janeiro de 2016.

ROSANGELA ESTRELLADO FERREIRA
Diretora Geral da Receita Municipal.**DESPACHOS FINAIS DA ILMª SRª DIRETORA GERAL DA RECEITA MUNICIPAL, DELEGAÇÃO DE COMPETÊNCIA PORTARIA Nº 001/2015.****DEFIRO**

Imunidade do Imposto sobre a Propriedade Predial e Territorial Urbana - IPTU e a Não Incidência da Taxa de Coleta, Remoção e Destinação de Resíduos Sólidos Domiciliares - TRSD.

Processo nº: 57499/2014

Interessado: ASSOCIAÇÃO IRMÃS DA PROVIDÊNCIA

(Inscrição Municipal nº 370.840-3)

Isenção do Imposto sobre a Transmissão Inter Vivos de Bens Imóveis - ITIV

Processo nº: 45992/2015

Interessado: ANTONIA CONCEIÇÃO DE ASSIS CONCEIÇÃO

(Inscrição Municipal nº 306.164-7)

Processo nº: 69303/2015

Interessado: CINTIA RODRIGUES DE JESUS

(Inscrição Municipal nº 731.740-9)

Processo nº: 65675/2015

Interessado: ROSANGELA KARINE PINTO ESTEVES

(Inscrição Municipal nº 907.181-4)

Processo nº: 58535/2014

Interessado: THÁIS DE SÁ PIRES CALDAS

(Inscrição Municipal nº 916.638-6)

Processo nº: 106401/2014(em anexo o processo 5808/2015)

Interessado: VALPIRA ASSUNÇÃO DA FONSECA

(Inscrição Municipal nº 670.337-2)

INDEFIRO

Não Incidência do Imposto sobre a Transmissão Inter Vivos de Bens Imóveis - ITIV

Processo nº: 64851/2015

Interessado: JÂNIA LUIZA GALVÃO ORNELAS

(Inscrição Municipal nº 720.626-7)

Processo nº: 25553/2014

Interessado: JC EMPREENDIMIENTOS E PARTICIPAÇÕES LTDA

(Inscrição Municipal nº 437.990-0 e 476.874-4)

Processo nº: 31191/2015

Interessado: PAN EMPREENDIMIENTOS HOLDING LTDA - ME

(Inscrição Municipal nº 618.472-3)

Processo nº: 96711/2014

Interessado: TOPÁZIO PATRIMONIAL LTDA

(Inscrição Municipal nº 639.892-8, 639.894-4, 639.899-5, 639.910-0 e 639.917-7)

Salvador, 06 de janeiro de 2016.

ROSANGELA ESTRELLADO FERREIRA
Diretora Geral da Receita Municipal

COORDENADORIA DE TRIBUTAÇÃO E JULGAMENTO

COMUNICADO DA DECISÃO DE PRIMEIRA INSTÂNCIA

SETOR DE JULGAMENTO - SEJUL

CONTRIBUINTE	BARRETO E FALCÃO ADVOCACIA E CONSULTORIA
REPRESENTANTE LEGAL	WALDEMAR NERES DA CRUZ
CGA	279.020/001-43
CNPJ	08.610.642/0001-14
PROCESSO N.	2657/2011, ANEXO 6520/2011
AI	880006.2011
FASE DE JULGAMENTO	PRIMEIRA INSTÂNCIA - SEJUL
JULGADOR (A):	JOSÉ LÚCIO CARDOSO DE OLIVEIRA FILHO
E M E N T A	ISS. DESCUMPRIMENTO OBRIGAÇÃO ACESSÓRIA. FALTA DE ENTREGA DA DMS. IMPROCEDÊNCIA DA IMPUGNAÇÃO. ART.108 DA LEI 7.186/06 07 E DECRETOS 14.118/03; 16.709/06 E 18.019/07. CABE RECURSO ORDINÁRIO.

CONTRIBUINTE	ATAKAREJO DISTRIBUIDOR DE ALIMENTOS E BEBIDAS LTDA.
REPRESENTANTE LEGAL	MARCELO NEESER NOGUEIRA REIS
CGA	108.881/001-37
CNPJ	73.849.952/0001-58
PROCESSO N.	48514/2011, ANEXO 54965/2011, 60060/2011, 81744/2011
NFL	1828.2011
FASE DE JULGAMENTO	PRIMEIRA INSTÂNCIA - SEJUL
JULGADOR (A):	JOSÉ LÚCIO CARDOSO DE OLIVEIRA FILHO
E M E N T A	ISS. INSUFICIÊNCIA OU INADIMPLÊNCIA NO RECOLHIMENTO. PRESTAÇÃO DE SERVIÇO DO ITEM 15.10 DA LISTA DE SERVIÇO ANEXA A LEI 7.186/06. IMPROCEDÊNCIA DA IMPUGNAÇÃO. ART. 104, 105 E 106 DA LEI 7.186/06 07 E DECRETO 17.671/2007. CABE RECURSO ORDINÁRIO.

CONTRIBUINTE	BAHIA PILOTS -SERVIÇOS DE PRATICAGEM DA BAIÁ DE TODOS OS S/S LTDA.
REPRESENTANTE LEGAL	MARCONE SODRÉ MACEDO - OAB/BA Nº15.060
CNPJ	07.196.815/0001-37
CGA	252.534/001-02
PROCESSO N.	40697/2015, ANEXO 48834/2015,
NFL	0173.2015
FASE DE JULGAMENTO	PRIMEIRA INSTÂNCIA - SEJUL
JULGADOR (A):	JOSÉ LÚCIO CARDOSO DE OLIVEIRA FILHO
E M E N T A	ISS. INSUFICIÊNCIA NO PAGAMENTO. PRESTAÇÃO DE SERVIÇO DO ITEM 20.01 DA LS, ANEXA AO CTRMS. IMPROCEDÊNCIA DA IMPUGNAÇÃO. ART. 104, 105 E 106 DA LEI 7.186/06 E DEC. 17.671/2007. CABE RECURSO ORDINÁRIO.

CONTRIBUINTE	ARCLIMA ENGENHARIA TÉRMICA LTDA.
REPRESENTANTE LEGAL	XXXXXXXXXXXXXXX
CGA / INSC. IMOBILIÁRIA	082.500/001-17
CNPJ/ CPF	40.522.617 /0001-91
PROCESSO N.	75.806/2013, ANEXO 79616/2013, 79924/2013
NL / NFL / AI	NFL Nº 1375.2013-ISS
FASE DE JULGAMENTO	PRIMEIRA INSTÂNCIA
JULGADOR (A):	JOAQUIM FRANCISCO FERNANDES DA SILVA
E M E N T A	ISSQN. IMPUGNAÇÃO DESACOMPANHADA DE PROVAS QUE PERMITEM DESCONSTITUIR O LANÇAMENTO FISCAL. POR INFRINGÊNCIA AOS ARTIGOS 104, 105 E 106 DA LEI Nº 7.186/2006, OBSERVADO O DECRETO Nº 17.671/2007. IMPROCEDÊNCIA DA IMPUGNAÇÃO. MANUTENÇÃO DO LANÇAMENTO ORIGINAL PELA INFRINGÊNCIA DOS ARTIGOS 112, XI, DA LEI Nº 7.186/2006 ATÉ JULHO DE 2013 E ARTIGOS 112, I, "A" DA LEI Nº 7.186/2006, COM REDAÇÃO DA LEI 8.421/2013 A PARTIR DE JULHO DE 2013. CABE RECURSO ORDINÁRIO.

Salvador, 07 de janeiro de 2016.

MARIA ELIANE NILO DANTAS
Chefe do Setor de Julgamento.

COORDENADORIA DE TRIBUTAÇÃO E JULGAMENTO

COMUNICADO DA DECISÃO DE PRIMEIRA INSTÂNCIA

SETOR DE JULGAMENTO - SEJUL

CONTRIBUINTE	PATRIMONIAL VOLGA LTDA
REPRESENTANTE LEGAL	SÉRGIO RIBAS E OUTROS
PROCESSO	31179/2014, APENSADO 105076/2014, 82762/2015
FASE DE JULGAMENTO	ADMISSIBILIDADE DE RECURSO ORDINÁRIO
EXAMINADOR (A):	MARIA ELIANE NILO DANTAS
E M E N T A	RECURSO ORDINÁRIO ADMITIDO. ATENDIDOS OS PRESSUPOSTOS DE TEMPESTIVIDADE E LEGITIMIDADE. BASE LEGAL ARTIGOS 306 E 307 DO CTRMS/LEI 7.186/06 EM VIGOR. REMESSA À REPRESENTAÇÃO FISCAL.

Salvador, 07 de janeiro de 2016.

MARIA ELIANE NILO DANTAS
Chefe do Setor de Julgamento.

COMUNICADO DA DECISÃO DE PRIMEIRA INSTÂNCIA

COORDENADORIA DE TRIBUTAÇÃO E JULGAMENTO

SETOR DE JULGAMENTO - SEJUL

Em atenção aos Princípios da Preclusão e do Prejuízo, ficam cientificados os Contribuinte, e/ ou Representantes Legais, abaixo identificados que **precluiu a oportunidade para apresentação de Recursos Administrativos** - Base legal artigos 289, §2º, 294-D, §1º e 307 todos do CTRM/ Lei 7.186/06 vigente.

PROCESSO	CONTRIBUINTE / REQUERENTE / REPRESENTANTE LEGAL	NFL/NL/AI
70104/2013 76553/2013 37201/2015	REAL SOCIEDADE PORTUGUESA DE BENEFICENCIA DEZESSEIS DE SETEMBRO/ PATRICIA FALÇÃO DA COSTA E OUTROS	1210/2013

Salvador, 07 de janeiro de 2016.

MARIA ELIANE NILO DANTAS
Chefe do SEJUL

COORDENADORIA DE TRIBUTAÇÃO E JULGAMENTO
COMUNICADO DA DECISÃO DE PRIMEIRA INSTÂNCIA

SETOR DE JULGAMENTO - SEJUL

CONTRIBUINTE	COMERCIAL RAMOS LTDA
PROCESSO N.	70576/2007
NL / NFL / AI	NFL Nº 2870.2007 - IPTU
FASE DE JULGAMENTO	ANULAÇÃO DA DECISÃO DE PRIMEIRA INSTÂNCIA
EXAMINADOR	MARIA ELIANE NILO DANTAS
EMENTA	IPTU. ANULAÇÃO DA DECISÃO PROFERIDA PELO JULGADOR FISCAL MONOCRÁTICO. AUSÊNCIA DE IMPUGNAÇÃO. A AUSÊNCIA DE IMPUGNAÇÃO, INERENTE AO PROCESSO ADMINISTRATIVO FISCAL - PAF, ENCERRA DEFINITIVAMENTE A INSTÂNCIA ADMINISTRATIVA. BASE LEGAL ART. 299-B, DO CTRMS/LEI 7.186/06 EM VIGOR. REMESSA DOS AUTOS À COORDENADORIA DE ARRECADAÇÃO E COBRANÇA - SECOP.

Salvador, 07 de janeiro de 2016.

MARIA ELIANE NILO DANTAS
Chefe do Setor de Julgamento.

COMUNICADO DA DECISÃO DE PRIMEIRA INSTÂNCIA
COORDENADORIA DE TRIBUTAÇÃO E JULGAMENTO

SETOR DE JULGAMENTO - SEJUL

Em atenção aos Princípios da Preclusão e do Prejuízo, ficam cientificados os Contribuinte, e/ou Representantes Legais, abaixo identificados que **precluiu a oportunidade para apresentação de Recursos Administrativos** - Base legal artigos 289, §2º, 294-D, §1º e 307 todos do CTRM/ Lei 7.186/06 vigente.

PROCESSO	CONTRIBUINTE / REQUERENTE / REPRESENTANTE LEGAL	NFL/NL/AI
81604/2010; 91597/2010	BANCO INDUSTRIAL DO BRASIL S/A	880514/2010

Republicado por ter saído com incorreção.

Salvador, 10 de dezembro de 2015.

MARIA ELIANE NILO DANTAS
Chefe do SEJUL

COMUNICADO DA DECISÃO DE PRIMEIRA INSTÂNCIA
COORDENADORIA DE TRIBUTAÇÃO E JULGAMENTO

SETOR DE JULGAMENTO - SEJUL

Em atenção aos Princípios da Preclusão e do Prejuízo, ficam cientificados os Contribuinte, e/ou Representantes Legais, abaixo identificados que **precluiu a oportunidade para apresentação de Recursos Administrativos** - Base legal artigos 289, §2º, 294-D, §1º e 307 todos do CTRM/ Lei 7.186/06 vigente.

PROCESSO	CONTRIBUINTE / REQUERENTE / REPRESENTANTE LEGAL	NFL/NL/AI
9328/2014 20951/2014	LUIZ CARLOS SEABRA	-

Republicado por ter saído com incorreção.

Salvador, 14 de dezembro de 2015.

MARIA ELIANE NILO DANTAS
Chefe do SEJUL

SECRETARIA MUNICIPAL DA SAÚDE - SMS

PORTARIA 011/2016

O Secretário Municipal da Saúde, no uso de suas atribuições,

RESOLVE:

Designar JORGE LUIZ FORTES DE MAGALHÃES, na qualidade de representante Titular do Setor de

Regulação Ambulatorial, para substituir TATIANA LOMBARDO SANTANA, e EDUARDO VASCONCELOS DE JESUS, na qualidade de representante Suplente do Setor de Regulação Ambulatorial, para substituir MERYROSE LIMA DE ANDRADE, mantendo os demais membros da Comissão de Acompanhamento de Contratos celebrados entre a Secretaria Municipal da Saúde e os Estabelecimentos de Saúde Privados via Chamamento Público, relacionados à Portaria nº. 364/2015, publicada no Diário Oficial do Município nº. 6.359, de 13 a 15 de junho de 2015.

GABINETE DO SECRETÁRIO MUNICIPAL DA SAÚDE, 07 de janeiro de 2016.

JOSÉ ANTONIO RODRIGUES ALVES
Secretário Municipal da Saúde

PORTARIA N.º 640/2015

O SECRETÁRIO MUNICIPAL DA SAÚDE, no uso de suas atribuições e tendo em vista o disposto no artigo 17, inciso XI, do Regimento da Secretaria Municipal da Saúde.

RESOLVE:

Designar a partir de **02/12/2015**, a servidora **MARIANE SANTOS MUNIZ**, mat. nº. 978472, para responder pela Função de Confiança de CHEFE DE SETOR A, grau 62, do Setor de Administração e Desenvolvimento de Pessoal, do Distrito Sanitário Itapagipe, durante o impedimento legal da titular **EDINALVA FERREIRA DA SILVA** mat. 20816, por motivo de Licença Médica, pelo período de 30 dias.

GABINETE DO SECRETÁRIO MUNICIPAL DA SAÚDE, 28 de dezembro de 2015.

JOSÉ ANTÔNIO RODRIGUES ALVES
Secretário Municipal da Saúde

DESPACHOS FINAIS DA COORDENADORIA

DE GESTÃO DE PESSOAS DA SAÚDE

Delegação de Competência - Decreto nº 7.047/1984

ALTERAÇÃO DE NOME DEFERIDO

PROCESSO	REQUERENTE	MAT.	NOME ALTERADO
14198/2015	LEONORA DE SANTOS LETIERES NAVARRO	977106	LEONORA DE SANTOS LETIERES
14157/2015	SELMA SILVA REIS	980761	SELMA DE SÃO PEDRO SILVA
14168/2015	JAQUELINE BARRETO OTERO	117370	JAQUELINE BARRETO OTERO DA SILVA
14058/2015	DANIELA MIGUEZ COSTA	978586	DANIELA MIGUEZ COSTA GOMES
14012/2015	FLAVIA SANTOS TEIXEIRA	977118	FLAVIA TEIXEIRA LEMOS CARREGOSA
14036/2015	KARINE DOS SANTOS FERREIRA	988714	KARINE DOS SANTOS FERREIRA DE OLIVEIRA

COORDENADORIA DE GESTÃO DE PESSOAS DA SAÚDE, em 04 de Janeiro de 2016.

MARIA DO SOCORRO TANURE TELLES
Coordenadora

DESPACHOS FINAIS DA COORDENADORIA

DE GESTÃO DE PESSOAS DA SAÚDE

Delegação de Competência - Decreto nº 7.047/84

LICENÇA PRÊMIO DEFERIDO

PROCESSO Nº	INTERESSADO	QUINQUÊNIOS
12087/2014	MARIA MADALENA DOS SANTOS	3º
11092/2014	SILVIA SANTOS RIBEIRO DE JESUS	3º
10993/2014	NUBIA REGINA PIMENTEL LINS	2º
10774/2014	CLAUDIA ALMEIDA REBELO	3º
10691/2014	MARIA JANDIRA DUARTE	2º
10606/2014	JOSEFINA ROSA SOUZA	5º E 6º
10537/2014	MARILENE SANTOS DE MOURA	2º
15527/2014	MARCIA ALMEIDA M DE FIGUEIREDO	2º
16155/2014	VIRGINIA MARIA DIAS FARIAS	2º
16154/2014	MARIA NUBIA DA SILVA	2º E 3º
14617/2014	IVANA FERREIRA SANTANA SANTOS	2º
14596/2014	ECIVALDA NERE DO SACRAMENTO	2º
13953/2014	SARA CRISTINA CARVALHO CERQUEIRA	2º
13932/2014	MATHEUS PEREIRA DE FREITAS	1º
13046/2014	DILIAM MATOS SANTOS DE CERQUEIRA	2º
12918/2014	IVONEI SANTANA FARIAS	2º
12917/2014	IVANI BUNI DOS SANTOS	2º
12900/2014	GERDA LUCIA A BRANDAO CIRNE	2º
12896/2014	DOMINGAS DOS SANTOS FAGUNDES	2º

PROCESSO Nº	INTERESSADO	QUINQUÊNIO
12893/2014	JOSE NIVALDO ALMEIDA LIMA	3º
12777/2014	ADEMARISA FONTES	3º
12198/2014	LUIS ANTONIO COSTA OLIVEIRA	2º
12393/2014	VALDELICE SANTOS SILVA	6º
5117/2014	ANTONICLER REGO AZEVEDO	3º
4997/2014	PATRICIA DE ANDRADE PEREIRA	2º
4317/2015	LIVIO AUGUSTO DE ANDRADE TIUBA	5º E 6º
6744/2015	MARIA IRAIS LESSA SOUZA	6º

COORDENADORIA DE GESTÃO DE PESSOAS DA SAÚDE, em 04 de janeiro de 2016.

MARIA DO SOCORRO TANURE TELLES
Coordenadora

SECRETARIA MUNICIPAL DE MOBILIDADE - SEMOB

Superintendência do Trânsito do Salvador - TRANSALVADOR

PORTARIA Nº. 005/2016

O SUPERINTENDENTE DA TRANSALVADOR, no uso de suas atribuições,

RESOLVE:

Prorrogar até 08/01/2016, os prazos iniciados e vencidos nos dias 30 a 31/12/2015 e 01 a 03/01/2016, relativos a direitos e obrigações perante esta Superintendência.

GABINETE DA SUPERINTENDÊNCIA DE TRÂNSITO DO SALVADOR, em 05 de janeiro de 2016.

FABRIZIO M. MARTINEZ
Superintendente Executivo

RELAÇÃO DOS AUTOS DE INFRAÇÃO DE TRÂNSITO JULGADOS PELA COMISSÃO DE DEFESA DA ATUAÇÃO CDA I, DESIGNADA ATRAVÉS DA PORTARIA 226/2014- TRANSALVADOR E HOMOLOGADA PELO SR. SUPERINTENDENTE DE TRÂNSITO, COM FUNDAMENTO NO CÓDIGO DE TRÂNSITO BRASILEIRO-CTB, LEI Nº 9.503/97 E CONFORME PORTARIA Nº12/99 DO DENATRAN.

SOLICITANTE	PROCESSO	AIT	RESULTADO
ADAILTON SOUZA RODRIGUES	21329-2015	R002876887	INDEFERIDO
ADEVALDO BASTOS RIBEIRO NETO	18020-2015	R002869542	INDEFERIDO
ADSON MAIA DA SILVA	24618-2015	R002893445	INDEFERIDO
AILTON CARDOSO SANTOS	39249-2015	R002947626	INDEFERIDO
AMANDA CHAGAS DE OLIVEIRA	19158-2015	F001277991	INDEFERIDO
ANA CRISTINA ARAUJO GUIMARAES	47110-2015	T017800611	INDEFERIDO
ANTONIO BALBINO SILVA DE FREITAS	31171-2015	P002203725	INDEFERIDO
ANTONIO CARLOS F DOS SANTOS	20221-2015	R002885110	INDEFERIDO
ANTONIO CARLOS PASSOS SANTOS	18619-2015	R002882115	INDEFERIDO
ANTONIO CÉSAR PEREIRA DOS SANTOS	24759-2015	R002901577	INDEFERIDO
ANTONIO JAIRO RESENDE SANTOS	51355-2015	T005202498	INDEFERIDO
ANTONIO JEAN DA COSTA ROSA	50949-2015	T019100865	INDEFERIDO
ANTONIO MANSUR DAHIA	31165-2015	R002912273	INDEFERIDO
AVELINO GONCALVES MOTA FILHO	31280-2015	R002909040	INDEFERIDO
AVELINO GONCALVES MOTA FILHO	31286-2015	R002909229	INDEFERIDO
CARINA HITNER	26544-2015	R002914494	INDEFERIDO
CARLA ESTRELA COELHO	23289-2015	R002886700	INDEFERIDO
CARLOS ALBERTO L DE ARAUJO FILHO	24808-2015	R002888026	INDEFERIDO
CARLOS ALBERTO MACHADO DE ALMEIDA	36473-2015	R002934299	INDEFERIDO
CARLOS ALBERTO MONTEIRO JUNIOR	36237-2015	R002946929	INDEFERIDO
CARLOS ANTONIO BARBOSA CAMINHA	31228-2015	R002918098	INDEFERIDO
CLAUDIO DOS SANTOS LIMA	57251-2015	F001283487	INDEFERIDO
CLAUDIR PEREIRA XAVIER	36540-2015	R002926832	INDEFERIDO
CLOVIS BATISTA DE OLIVEIRA FILHO	46823-2015	T009700131	INDEFERIDO
CREMIVALDO LIMA DOS REIS JUNIOR	48511-2015	T008700202	INDEFERIDO
CRISALBERTO DE ARAUJO BARREIROS	21414-2015	R002870262	INDEFERIDO
CRISTINA MARY LOUREIRO PORTUGAL	47042-2015	T019300140	INDEFERIDO
DANIELA ALVES SILVA	31243-2015	R002910855	INDEFERIDO
DANILO DA COSTA	31574-2015	R002915514	INDEFERIDO
DAYSE PRISCILLA DA SILVA MELO	19581-2015	R002884033	INDEFERIDO
DEVIDE MOSQUERA NUNES	46593-2015	T008200222	INDEFERIDO

SOLICITANTE	PROCESSO	AIT	RESULTADO
EDER PEREIRA DO CARMO CRUZ	27331-2015	R002890916	INDEFERIDO
EDILUCIO DOS SANTOS MARQUES	23553-2015	R002863283	INDEFERIDO
EDMILSON MARQUES DOS SANTOS	47010-2015	T023300162	INDEFERIDO
EDLEUSA OLIVEIRA SANTOS	47014-2015	T019400257	INDEFERIDO
ELMO CAVALCANTE ROCHA	18258-2015	R002851644	INDEFERIDO
ELOA COELHO BARBOSA DE CARVALHO	57138-2015	F001284888	INDEFERIDO
EONIO LOPES DA SILVA	89162-2015	T020400193	INDEFERIDO
EONIO LOPES DA SILVA	85564-2015	T037603118	INDEFERIDO
EUSTAQUIO SALES DOS SANTOS FILHO	31694-2015	R002905040	INDEFERIDO
EZILBERTO DE BRITO MOITINHO	50988-2015	T012300115	INDEFERIDO
FABIO SILVA NUNES	36426-2015	R002925434	INDEFERIDO
FRANCISCO DA PAZ	25047-2015	R002899918	INDEFERIDO
FRANCISCO LIMA BELLO DE MORAES	48146-2015	T023100087	INDEFERIDO
GABRIEL ROCHA SOUZA	14345-2015	R002818793	INDEFERIDO
GABRIELLA SANTANA GARRIDO	27126-2015	R002893472	INDEFERIDO
GENESIO JOSE DE SANTANA	51006-2015	T008900272	INDEFERIDO
GENILSON BARBOSA CRUZ	26687-2015	F001278557	INDEFERIDO
GILBERTO GONZAGA DE AZEVEDO	26103-2015	R002892673	INDEFERIDO
GILDETE SILVA DE CARVALHO	31872-2015	R002905425	INDEFERIDO
GILSON DE ALMEIDA LIMA	24284-2015	R002890160	INDEFERIDO
GIVANILDO SANTOS ARAUJO	51262-2015	T014700160	INDEFERIDO
GLENO BASTOS DOS SANTOS	51075-2015	T010100514	INDEFERIDO
GLOW REEF SURF S CONFEC LTDA ME	51127-2015	T024500161	INDEFERIDO
HELOYVALDO ALMEIDA DE MELO	32334-2015	R002924664	INDEFERIDO
IDELMAR JOSE PIRES FILHO	19674-2015	R002884873	INDEFERIDO
INDIRA DE ALBUQUERQUE ROCHA	51216-2015	T019400734	INDEFERIDO
ITATIAIA PATRIMONIAL LTDA	48478-2015	T008700189	INDEFERIDO
IVAIR DENILSON DOS SANTOS	22752-2015	R002872318	INDEFERIDO
IVAIR DENILSON DOS SANTOS ME	22750-2015	R002880968	INDEFERIDO
JACKNEY LIMA DOS SANTOS	31917-2015	R002906785	INDEFERIDO
JADIELSON SANTOS DOS SANTOS	31547-2015	R002931590	INDEFERIDO
JAILSON ALMEIDA PEREIRA	27275-2015	R002913222	INDEFERIDO
JAILTON BARRETO DE SOUZA JUNIOR	22041-2015	R002863529	INDEFERIDO
JERONIMO ROCHA M DA SILVA BEZERRA	27325-2015	R002900451	INDEFERIDO
JONAS JOSE DA SILVA	46060-2015	T010200117	INDEFERIDO
JOSE CAL RODEIRO	19974-2015	R002879154	INDEFERIDO
JOSE CEZAR PERRONE DE SOUZA	21382-2015	R002866599	INDEFERIDO
JOSE HIGINO SENA DE SOUZA	15418-2015	R002836654	INDEFERIDO
JOSE MARIA DE PINHO FILHO	48171-2015	T016700209	INDEFERIDO
JOSE MOURA PINHEIRO	51181-2015	T018800715	INDEFERIDO
JOSE VICENTE CARDOSO SANTOS	29885-2015	R002901517	INDEFERIDO
JUAREZ HELENO VIANA DE BARROS	18812-2015	R002872600	INDEFERIDO
JULIANA COSTA ARCANJO	31322-2015	R002923506	INDEFERIDO
JUSSIARA MACEDO CAVALCANTE	24427-2015	R002887785	INDEFERIDO
LUCIANO SILVA MORAES	35654-2015	R002905983	INDEFERIDO
LUIS AUGUSTO DOS SANTOS	22387-2015	R002862853	INDEFERIDO
LUIS AUGUSTO DOS SANTOS	25152-2015	R002890083	INDEFERIDO
LUIZ CARLOS DA SILVA ROSARIO	25594-2015	R002894687	INDEFERIDO
LUIZ CARLOS DE JESUS	51096-2015	T012500029	INDEFERIDO
MANUEL JOSE DA SILVA	18062-2015	R002862743	INDEFERIDO
MANUELA PEIXOTO S TASIC	31762-2015	R002900536	INDEFERIDO
MARCELO BARRETO PEREIRA LIMA	25801-2015	R002904839	INDEFERIDO
MARCIA DOS SANTOS DA SILVA	24910-2015	R002876941	INDEFERIDO
MARCIO SANTOS FIUZA MACHADO	48082-2015	T006400060	INDEFERIDO
MARCOS TEODORO DELLIS	23172-2015	R002888170	INDEFERIDO
MARIA TEREZA VASCONCELOS DE SOUZA	40481-2015	R002938369	INDEFERIDO
MARIO BORGES FERREIRA	20709-2015	R002872647	INDEFERIDO
MARIO SERGIO FERRAZ DOS SANTOS	26644-2015	R002881344	INDEFERIDO
MAURICIO RAIMUNDO PINHEIRO DA SILVA	23474-2015	R002883322	INDEFERIDO
MAXWELL CRUZ DE MATTOS	20242-2015	R002886843	INDEFERIDO
MAXWELL CRUZ DE MATTOS	20246-2015	R002860382	INDEFERIDO
MEISSON RODRIGUES DOS SANTOS	25735-2015	R002898134	INDEFERIDO
MOISES GUEDES SANTOS	22212-2015	R002862367	INDEFERIDO
NELSON PEREIRA DA SILVA FILHO	25165-2015	R002894016	INDEFERIDO
NICIA DE ALMEIDA OLIVEIRA	26847-2015	R002908275	INDEFERIDO
NILTON CEZAR PUGLIESI MARTINS	24027-2015	R002880095	INDEFERIDO
NOELIA BARRETO DE OLIVEIRA	31695-2015	R002916376	INDEFERIDO
ONOFRE JOSE CHAVES	25606-2015	R002904750	INDEFERIDO
ONOFRE JOSE CHAVES	25608-2015	R002904391	INDEFERIDO
ONOFRE JOSE CHAVES	31179-2015	R002908107	INDEFERIDO
ONOFRE JOSE CHAVES	31182-2015	R002918794	INDEFERIDO
ONOFRE JOSE CHAVES	31181-2015	R002907737	INDEFERIDO

SOLICITANTE	PROCESSO	AIT	RESULTADO
ONOFRE JOSE CHAVES	31184-2015	R002919105	INDEFERIDO
ORLANDO DOS SANTOS ANDRADE	51022-2015	T011400480	INDEFERIDO
OSVALDO DE LIMA COSTA	18798-2015	R002863370	INDEFERIDO
OTTO PEREIRA DOS SANTOS	24589-2015	R002884042	INDEFERIDO
PAULO DE OLIVEIRA SANTOS	51370-2015	T020700722	INDEFERIDO
POLYANNA SAMPAIO TEIXEIRA	25253-2015	R002889917	INDEFERIDO
RAIMUNDO BARAUNA COSTA	14149-2015	R002837626	INDEFERIDO
RAQUEL NERI DA SILVA	46688-2015	T010400285	INDEFERIDO
RICARDO DE ALMEIDA DANTAS	35585-2015	R002921211	INDEFERIDO
ROBERTO NASCIMENTO M. TRIGO	24480-2015	R002886009	INDEFERIDO
RODRIGO RIOS ROCHA	19148-2015	R002863825	INDEFERIDO
ROMILDO DA PAIXAO LISBOA BRANDAO	46702-2015	T011400435	INDEFERIDO
ROSA MARIA DA SILVA CHICOUREL	18815-2015	R002877235	INDEFERIDO
RUBEM DOS SANTOS CONCEICAO	20461-2015	R002881072	INDEFERIDO
SECRETARIA DE S PUBLICA SSP BA	31945-2015	R002909190	INDEFERIDO
SUSIARA MOREIRA REIS COUTINHO	31092-2015	R002917588	INDEFERIDO
TAILINE RIBEIRO CRUZ	36960-2015	R002962369	INDEFERIDO
TIAGO CHAVES PINHEIRO COSTA	56413-2015	F001284560	INDEFERIDO
TIAGO GARCEZ DA CRUZ	22435-2015	R002874645	INDEFERIDO
TIAGO LUIZ DA SILVA PINA	31033-2015	P002175536	INDEFERIDO
TIAGO LUIZ DA SILVA PINA	31036-2015	P002270112	INDEFERIDO
TILSON NASCIMENTO DE JESUS	26047-2015	R002904758	INDEFERIDO
VICTOR MORAIS SANTOS ABREU	51263-2015	T015300238	INDEFERIDO
VIRGINIA SANTANA ARAUJO	20760-2015	R002881068	INDEFERIDO
WAGNER DA SILVA SILVA	21740-2015	R002870322	INDEFERIDO
WASHINGTON FERREIRA SANTOS	18863-2015	R002872169	INDEFERIDO
WELLINGTON JOSE DOS SANTOS	21635-2015	R002869744	INDEFERIDO
A J VIANA PART EMPREENDTA	36481-2015	R002941791	DEFERIDO
ALBERTO SOUZA DE JESUS	14031-2015	R002829783	DEFERIDO
ANTONIO CARLOS L DE JESUS	19488-2015	R002872522	DEFERIDO
BRUNO BORGES SAMPAIO	27636-2015	R002904069	DEFERIDO
CLEITON LUIS SANTOS LIMA	42415-2015	R002975362	DEFERIDO
ED GRUP COMERCIO DE INFORMATICA TRANSP	24234-2015	R002893047	DEFERIDO
ENSET CONSTRUCOES LTDA	13479-2015	R002828272	DEFERIDO
FERNANDO RIBEIRO DE ASSUNCAO	12918-2015	R002818327	DEFERIDO
FRANCISCO SOUTO PEREZ	22772-2015	R002874409	DEFERIDO
GEORGE SILVA DE JESUS	32208-2015	R002924455	DEFERIDO
GUSTAVO BITTENCOURT FIGUEIREDO	23743-2015	R002875673	DEFERIDO
GUSTAVO BITTENCOURT FIGUEIREDO	23783-2015	R002878385	DEFERIDO
GUSTAVO LUIZ DE FARIA	23701-2015	R002868504	DEFERIDO
IRENILDO SANTOS SILVA	21507-2015	R002890411	DEFERIDO
JANUBIA DOS SANTOS MOTA	20526-2015	R002874448	DEFERIDO
JANUBIA DOS SANTOS MOTA	44469-2015	R002929248	DEFERIDO
JONAS BEZERRA DE MOURA	23610-2015	R002872637	DEFERIDO
JONATAS MENDONCA DOS SANTOS	22859-2015	P002199503	DEFERIDO
JOSE EDUARDO DOS SANTOS SOUZA	22946-2015	P002195383	DEFERIDO
JOSIMAR BORGES DOS SANTOS	42409-2015	R002973318	DEFERIDO
LAURINDO PEDRO GOMES	34366-2015	R002919495	DEFERIDO
LILIA SANTANA DANTAS	23967-2015	R002895934	DEFERIDO
LUCIA REGINA DOS ANJOS BRANDAO	43302-2015	T020400037	DEFERIDO
MARIA APARECIDA R M DOS SANTOS	14665-2015	R002834301	DEFERIDO
MARIA ELISABETE CHAGAS SERRAO	13612-2015	R002822985	DEFERIDO
MARINEUZA ANDRADE DE SOUZA	16458-2015	R002821560	DEFERIDO
PEDRO SANTOS DA CRUZ	42402-2015	R002974620	DEFERIDO
PILICIA CIVIL DA BAHIA	24587-2015	R002869593	DEFERIDO
POLICIA CIVIL DA BAHIA	24574-2015	R002881114	DEFERIDO
POLICIA CIVIL DA BAHIA	18972-2015	R002880009	DEFERIDO
RAIMUNDO JOSE DE ARAUJO MACEDO	27475-2015	R002901331	DEFERIDO
RICARDO HENRIQUE BARBOSA DOS SANTOS	47038-2015	T012200094	DEFERIDO
ROBERTA LAISE CARVALHO COSTA	31927-2015	R002910643	DEFERIDO
ROBSON COSTA ALMEIDA	14791-2015	R002829325	DEFERIDO
RODRIGO FRANCISCO DOS SANTOS RAMOS	46341-2015	T005200656	DEFERIDO
RODRIGO SANTOS ALMEIDA	19542-2015	F001277781	DEFERIDO
ROQUE LUIS CALDAS DOS SANTOS	23651-2015	R002889799	DEFERIDO
RUAN CARLOS CORREIA SANTOS	27146-2015	T000703472	DEFERIDO
SEC DE SEG PUBLICA DA BAHIA	23717-2015	R002886086	DEFERIDO
SEC DE SEG PUBLICA DA BAHIA	23719-2015	R002893595	DEFERIDO
SEC DE SEG PUBLICA DA BAHIA	23715-2015	R002883366	DEFERIDO
SECRETARIA DE SEGURANCA P DA BAHIA	23914-2015	R002881050	DEFERIDO
SECRETARIA DE SEGURANCA P DA BAHIA	26508-2015	R002893082	DEFERIDO
SECRETARIA DE SEGURANCA P DA BAHIA	23912-2015	R002876349	DEFERIDO
SECRETARIA DE SEGURANCA P DA BAHIA	23918-2015	R002868639	DEFERIDO

SOLICITANTE	PROCESSO	AIT	RESULTADO
SECRETARIA DE SEGURANCA P DA BAHIA	39631-2015	F001280851	DEFERIDO
TASS TRANSP E SERV LTDA	30535-2015	R002899372	DEFERIDO
THIANE CRISTINA SANTOS R DE SOUZA	27177-2015	T000703538	DEFERIDO
UALACE SANTOS FERREIRA	32659-2015	R002909617	DEFERIDO
VINICIUS MIRANDA DA ROS	31790-2015	R002926592	DEFERIDO
ADAILTON FAUSTINO DOS SANTOS	19937-2015	R002881758	ADVERTENCIA
ADALGISA MARLI GOMES LOPES	36604-2015	R002943280	ADVERTENCIA
ADERBAL SOARES DE AGUIAR NETO	27077-2015	R002895155	ADVERTENCIA
ADRIANA CARVALHO GUEDES	23506-2015	R002881117	ADVERTENCIA
ALA MENDES ARAGAO	27412-2015	R002897831	ADVERTENCIA
ALEX MACEDO COSTA	22439-2015	R002873760	ADVERTENCIA
ALEXANDRE DE JESUS ALMEIDA	17981-2015	R002870202	ADVERTENCIA
ALEXSANDRO SANTOS DE SENA	24535-2015	R002887982	ADVERTENCIA
ALEXSANDRO SANTOS DE SENA	24532-2015	R002888659	ADVERTENCIA
ALVARO ROBERTO DE OLIVEIRA RIBEIRO	58246-2015	P002299295	ADVERTENCIA
ANA CLEIA MASCARENHAS DO CARMO TRINDADE	12705-2015	R002824286	ADVERTENCIA
ANA MARIA ALELUIA DA CRUZ	15098-2015	R002852987	ADVERTENCIA
ANDERSON ALVES DE OLIVEIRA	23872-2015	R002895394	ADVERTENCIA
ANDRE LUCAS C BORGES DOS SANTOS	14818-2015	R002836352	ADVERTENCIA
ANGELA MARIA MAGARAO JORGE	25350-2015	R002894970	ADVERTENCIA
ANTONIO BATISTA DOS SANTOS	27008-2015	R002899434	ADVERTENCIA
ANTONIO FIRMINO DE SOUZA FILHO	14485-2015	R002862360	ADVERTENCIA
ANTONIO GERALDO DE ANDRADE	17859-2015	R002863945	ADVERTENCIA
ANTONIO JOSE DIAS STURARO	25313-2015	R002896567	ADVERTENCIA
ANTONIO MARCOS PEREIRA GUERRA	23816-2015	R002898173	ADVERTENCIA
ANTONIO OSCAR BUARQUE B DA SILVA	13351-2015	R002832500	ADVERTENCIA
ARTENIO ALMEIDA CRUZ	21387-2015	R002885922	ADVERTENCIA
ASTROGILDO SOUZA DOS SANTOS FILHO	27722-2015	R002902007	ADVERTENCIA
AUGUSTINY MARX ANJOS DE OLIVEIRA	20353-2015	R002877795	ADVERTENCIA
BENJAMIN VIANA DE MENESES	31422-2015	R002918278	ADVERTENCIA
BRUNO GUSMAO LOPES	23420-2015	R002881403	ADVERTENCIA
BRUNO VINICIUS SA SANTIAGO	31032-2015	R002931691	ADVERTENCIA
CAIO RODRIGUES BALTHAZAR	18218-2015	R002863613	ADVERTENCIA
CARLA ALESSANDRA SANTIAGO	22394-2015	R002884249	ADVERTENCIA
CARLOS ANTONIO ALVES BRAGA	24590-2015	R002882814	ADVERTENCIA
CARLOS EDUARDO SILVA SANTOS	22332-2015	R002868008	ADVERTENCIA
CARLOS HENRIQUE DE JESUS MELO	24068-2015	R002890179	ADVERTENCIA
CATIANE ALVES DE SOUZA	31796-2015	R002906699	ADVERTENCIA
CECILIA CHAVES DOS SANTOS	22300-2015	R002867921	ADVERTENCIA
CELESTE MARIA SILVA MALTEZ	14581-2015	R002837418	ADVERTENCIA
CEZAR TANAJURA MOREIRA	35676-2015	R002944189	ADVERTENCIA
CIRO SANTOS SOUZA	22336-2015	R002874355	ADVERTENCIA
CLAIRISSA DIAS MARQUES	22357-2015	R002883049	ADVERTENCIA
CLAUDIA MELO REBOUCAS LYRA	21323-2015	R002866815	ADVERTENCIA
CLAUDIO LUIS SANTOS SANTANA	23314-2015	R002877187	ADVERTENCIA
CLAUDIO TIAGO CORREIA DA CONCEICAO	19947-2015	R002872537	ADVERTENCIA
COSME LUSTOSA DANTAS	14022-2015	R002829822	ADVERTENCIA
CYNTIA SAULE ROSSI	13660-2015	R002833396	ADVERTENCIA
DANIEL DE JESUS SILVA	18562-2015	R002887644	ADVERTENCIA
DANIEL FIGLIUOLO BRANDAO	18781-2015	R002859642	ADVERTENCIA
DANIELE ARGOLLO DE FARIAS	27881-2015	R002908731	ADVERTENCIA
DANILO DA SILVA BITENCOURT	12757-2015	R002830261	ADVERTENCIA
DIEGO LISBOA SOUZA	17919-2015	R002867025	ADVERTENCIA
DILSON ALMEIDA ARAUJO	18909-2015	R002860899	ADVERTENCIA
DURVALTERCIO BITTENCOURT FONSECA	20764-2015	R002875053	ADVERTENCIA
EDISON EUSTAQUIO B DE OLIVEIRA	24979-2015	R002886614	ADVERTENCIA
EDNALDO SILVA DA COSTA	23691-2015	R002894266	ADVERTENCIA
EDVALDO PEREIRA DOS SANTOS	31090-2015	R002904453	ADVERTENCIA
EDVAN BARBOSA PEREIRA	27125-2015	R002895186	ADVERTENCIA
ELIZEU LUIZ BARBOSA	21378-2015	R002890737	ADVERTENCIA
ELIZEU LUIZ BARBOSA	25043-2015	R002895233	ADVERTENCIA
ERIC DA SILVA E SILVA	25317-2015	R002894497	ADVERTENCIA
ERIC LEONARDO F RIBEIRO MORAES	22155-2015	R002866767	ADVERTENCIA
ERNESTO REGO AMARAL	22069-2015	R002869143	ADVERTENCIA
EVERALDO SOUZA ALVES	48148-2015	P002270209	ADVERTENCIA
EZILBERTO DE BRITO MOITINHO	50990-2015	T020800434	ADVERTENCIA
FABIO ALEX MACIEL DE ALMEIDA	31636-2015	R002905078	ADVERTENCIA
FABIO FRANCISCO DOS SANTOS	25218-2015	R002893623	ADVERTENCIA
FABIO LEONARDO DOS S PURIFICACAO	22759-2015	R002874600	ADVERTENCIA
FELIPE GORDIANO RAMOS	20129-2015	R002879644	ADVERTENCIA
FRANCISCO CARLOS DE O CAVALCANTE	23214-2015	R002872950	ADVERTENCIA



SOLICITANTE	PROCESSO	AIT	RESULTADO
FRANCISCO SANTORO GARRIDO	23852-2015	R002896787	ADVERTÊNCIA
GENIVAL DA SILVA MUNIZ	23664-2015	R002895245	ADVERTÊNCIA
GEORGE BOMFIM LOPES SANTOS	21392-2015	R002889794	ADVERTÊNCIA
GEOVANI AZEVEDO DOS SANTOS	24434-2015	R002883236	ADVERTÊNCIA
GERALDO JOSE RIBEIRO DA SILVA	14746-2015	R002836404	ADVERTÊNCIA
GERSON FERREIRA DO NASCIMENTO	32941-2015	R002911117	ADVERTÊNCIA
GILBERTO BARBOSA SOEIRO	18606-2015	R002868432	ADVERTÊNCIA
GILBERTO PINTO LIMA	25116-2015	R002887992	ADVERTÊNCIA
GILENO MATO GROSSO MATTOS	13615-2015	R002835085	ADVERTÊNCIA
GILSON DE ALMEIDA LIMA	24281-2015	R002887635	ADVERTÊNCIA
GILSON DE ALMEIDA LIMA	24289-2015	R002887133	ADVERTÊNCIA
GIOVANI OLIVEIRA DE SOUSA	31007-2015	R002900938	ADVERTÊNCIA
GUSTAVO PORTO SAVASTANO	23936-2015	R002896370	ADVERTÊNCIA
HEDRAS SANTOS DE LUCENA	32950-2015	R002936946	ADVERTÊNCIA
HINALDO LOPES DE SOUZA	32905-2015	R002914802	ADVERTÊNCIA
HUGO AZEVEDO LYRA	22532-2015	R002878957	ADVERTÊNCIA
IRIS DE JESUS ROSA	14724-2015	R002854286	ADVERTÊNCIA
ISABEL CRISTINA DOS SANTOS	31349-2015	R002920528	ADVERTÊNCIA
ISMAEL GALVAO DE SANTANA	24531-2015	R002883965	ADVERTÊNCIA
ITAMIRA MARIA PRAIA RODRIGUES	24271-2015	R002890058	ADVERTÊNCIA
IVAN DE SOUZA BITTENCOURT	25162-2015	R002897858	ADVERTÊNCIA
JACKSON LIBNE LISBOA VIEIRA SILVA	22821-2015	R002861129	ADVERTÊNCIA
JAELSON LEONCIO DE OLIVEIRA	27601-2015	R002908939	ADVERTÊNCIA
JAIR BRANDAO DE SOUZA MEIRA JUNIOR	27173-2015	R002913770	ADVERTÊNCIA
JAIR DOS SANTOS SILVA	51151-2015	T005800820	ADVERTÊNCIA
JAIRO LIMA LEMOS	31151-2015	R002902988	ADVERTÊNCIA
JANDIRA FERNANDEZ FERNANDEZ	17737-2015	R002851339	ADVERTÊNCIA
JEAN CARLOS GALIZA DE ABREU	26551-2015	R002901879	ADVERTÊNCIA
JERONIMO SANTANA DE ALMEIDA	25240-2015	R002891182	ADVERTÊNCIA
JOABE OLIVEIRA MAIA	22026-2015	R002886790	ADVERTÊNCIA
JOAO LUIZ OLIVEIRA XAVIER	24888-2015	R002896605	ADVERTÊNCIA
JOAO VITOR DE ALMEIDA SOARES	24872-2015	R002901110	ADVERTÊNCIA
JORGE BACK COSTA	21208-2015	R002885380	ADVERTÊNCIA
JOSE AIRTON SILVA	30626-2015	R002926943	ADVERTÊNCIA
JOSE HORMINO BRASIL CURVELLO FILHO	23733-2015	R002865524	ADVERTÊNCIA
JOSE JORGE DE JESUS JUNIOR	36848-2015	R002946933	ADVERTÊNCIA
JOSEVALDO MACIEL DOS SANTOS	22989-2015	R002888621	ADVERTÊNCIA
JUAREZ AUGUSTO SOARES DA C EUZEBIO	31809-2015	R002907038	ADVERTÊNCIA
JUCILEIDE SANTOS COSTA	31391-2015	R002928008	ADVERTÊNCIA
JULIA DOMINGUEZ DA SILVA	26319-2015	R002897746	ADVERTÊNCIA
LARISSA FERNANDA PEIXOTO DOS S SILVA	26564-2015	R002890006	ADVERTÊNCIA
LEANDRO BRITO BARBOSA	26145-2015	R002894123	ADVERTÊNCIA
LENALDO SIMOES DE OLIVEIRA	14987-2015	R002836872	ADVERTÊNCIA
LEOMAR DOS SANTOS DE OLIVEIRA	22611-2015	R002867637	ADVERTÊNCIA
LIDIANE ALMEIDA DE OLIVEIRA	22193-2015	R002883443	ADVERTÊNCIA
LINDELSON BAHIA MUNDIM	26749-2015	R002910608	ADVERTÊNCIA
LIVIA VELAME SILVA SANTOS	24794-2015	R002880599	ADVERTÊNCIA
LORENA DE ASSIS LIMA	36722-2015	R002941038	ADVERTÊNCIA
LUCIANO DE FREITAS LOPES	23433-2015	P002211454	ADVERTÊNCIA
LUCIANO SANTANA BARREIRO	32916-2015	R002942664	ADVERTÊNCIA
LUIZ ANTONIO DE OLIVEIRA	22947-2015	R002899505	ADVERTÊNCIA
LUIZ CARLOS ALVES FERREIRA	24927-2015	R002889589	ADVERTÊNCIA
LUIZ CLAUDIO SILVA DE FARIAS	22881-2015	R002896620	ADVERTÊNCIA
LUIZ FRANCISCO DOS SANTOS	27061-2015	R002909502	ADVERTÊNCIA
MAGNO DE JESUS SILVA	22874-2015	R002887581	ADVERTÊNCIA
MARCELO CARVALHO DOS SANTOS	24974-2015	R002901775	ADVERTÊNCIA
MARCELO SANTOS R DOS SANTOS	31436-2015	R002919608	ADVERTÊNCIA
MARCIA LOPEZ COSTA SANTOS	23818-2015	R002890283	ADVERTÊNCIA
MARCIO SANTANA DO E SANTO	19907-2015	R002866425	ADVERTÊNCIA
MARCO ANTONIO MACHADO G BRAGA	25923-2015	R002888990	ADVERTÊNCIA
MARCOS CICERO C FIGUEIREDO	22437-2015	R002874431	ADVERTÊNCIA
MARCOS DE SOUZA PIRES	25269-2015	R002892264	ADVERTÊNCIA
MARCUS THULLYO F MERCES	35811-2015	R002949373	ADVERTÊNCIA
MARGARITA MARIA F P CAMPANIELLO	51237-2015	T019101326	ADVERTÊNCIA
MARIA CLAUDIA DE ALMEIDA CAVALCANTI	23463-2015	R002904168	ADVERTÊNCIA
MARIA CONCEICAO OLIVEIRA SANTOS	24036-2015	R002893838	ADVERTÊNCIA
MARIA DE FATIMA ASSUNCAO NOVAES	36731-2015	R002945628	ADVERTÊNCIA
MARIA DO CARMO NABUCO NOGUEIRA	24597-2015	R002901404	ADVERTÊNCIA
MARIA DO CARMO ROCHA SILVANY	27459-2015	R002919740	ADVERTÊNCIA
MARIA VIRGINIA FERREIRA S DE SOUZA	26501-2015	R002890997	ADVERTÊNCIA
MARIANA SANTAGELO B DE OLIVEIRA	31523-2015	R002915228	ADVERTÊNCIA
MARIO DEIRO LEFUNDES NETO	31723-2015	F001279788	ADVERTÊNCIA

SOLICITANTE	PROCESSO	AIT	RESULTADO
MARIO MELO SOUZA DE FRETAS	42161-2015	R002969671	ADVERTÊNCIA
MARIO MORAES LIMA	18092-2015	R002876255	ADVERTÊNCIA
MARISE SILVA COELHO	17738-2015	R002884499	ADVERTÊNCIA
MAX REIS CANARIO PEREIRA	20468-2015	R002873838	ADVERTÊNCIA
MEL ABDO ANGELIM	36655-2015	R002942572	ADVERTÊNCIA
MESSIAS VELOSO DA GLORIA	24864-2015	R002898479	ADVERTÊNCIA
MICHELLE BORBA DE SENNA	26768-2015	R002892779	ADVERTÊNCIA
MOISES SANTOS LORENZO	27398-2015	R002903404	ADVERTÊNCIA
MURILO SIMOES ALVES	22950-2015	R002875870	ADVERTÊNCIA
NAILSON SANTANA DE OLIVEIRA	11469-2015	R002834107	ADVERTÊNCIA
NATHALIA ROBERTA ESPIRITO SANTO BRITO	19918-2015	R002864498	ADVERTÊNCIA
NEILTON VIDAL MASSARANDUBA	24452-2015	R002884399	ADVERTÊNCIA
NEUSA MARIA PEREIRA DA SILVA	23424-2015	R002876810	ADVERTÊNCIA
NILSON CONCEICAO REIS	18543-2015	R002862907	ADVERTÊNCIA
NORMELIA FERNANDES DE CERQUEIRA	17861-2015	R002879314	ADVERTÊNCIA
ORLANDO PEREIRA DE CERQUEIRA	42005-2015	R002948324	ADVERTÊNCIA
OTHON MARCELO NUNES BATISTA	25138-2015	R002887610	ADVERTÊNCIA
OZENILDO SANTOS ALVES	33022-2015	P002230825	ADVERTÊNCIA
PEDRO CELESTINO ROSENO DOS SANTOS	22270-2015	R002894267	ADVERTÊNCIA
PEDRO SANTANA SILVA	27002-2015	R002892755	ADVERTÊNCIA
RAFAEL TOSTA SAMPAIO	17998-2015	R002864795	ADVERTÊNCIA
RAIMUNDO JOSE LEO	32910-2015	R002931921	ADVERTÊNCIA
RAPHAEL GUIMARAES MAIA	31288-2015	R002920043	ADVERTÊNCIA
RAQUEL PEREIRA DE SOUZA	21152-2015	R002888054	ADVERTÊNCIA
RAUL SAMPAIO CHAGAS JUNIOR	26649-2015	R002905732	ADVERTÊNCIA
REGINALDO MODESTO SANTOS	47165-2015	T024300178	ADVERTÊNCIA
RICARDO JOSE FERREIRA LIMA	27276-2015	R002899427	ADVERTÊNCIA
ROBISON BRITO PINTO	19908-2015	R002868369	ADVERTÊNCIA
ROBSON DA SILVA SANTOS	14582-2015	R002835695	ADVERTÊNCIA
RODRIGO CESAR INACIO LOBO	22960-2015	R002885280	ADVERTÊNCIA
RODRIGO COSTA SARAIVA	18473-2015	R002860007	ADVERTÊNCIA
RODRIGO JOSE NOBRE DE SOUZA	31136-2015	R002908034	ADVERTÊNCIA
RODRIGO PINHEIRO DE ASSIS	31692-2015	R002919940	ADVERTÊNCIA
ROGERIO AMORIM BORGES	18551-2015	R002879090	ADVERTÊNCIA
ROMILSON ARAUJO LACERDA	17692-2015	R002854070	ADVERTÊNCIA
RONOEL MIRANDA DE LIMA	24538-2015	R002886792	ADVERTÊNCIA
RONOEL MIRANDA DE LIMA	31635-2015	R002907317	ADVERTÊNCIA
ROOSEVELT MARTINS DOS REIS	25637-2015	R002907364	ADVERTÊNCIA
SAMIRA GONCALVES OLIVEIRA SANTOS	31127-2015	R002916923	ADVERTÊNCIA
SANDRO SOUSA LIMA	19912-2015	R002890096	ADVERTÊNCIA
SEMIRAMIS CARRERA CIPRIANO	23327-2015	R002897458	ADVERTÊNCIA
SILVANA DE CARVALHO VIEIRA	20329-2015	R002867263	ADVERTÊNCIA
SILVIA MARIA DA HORA DOS SANTOS	24182-2015	R002880779	ADVERTÊNCIA
SUELY LAGO CONCEICAO	22880-2015	P002230364	ADVERTÊNCIA
TELMA ALMEIDA DE OLIVEIRA	27227-2015	R002892709	ADVERTÊNCIA
TEREZINHA SANTOS RIBEIRO	24415-2015	R002885075	ADVERTÊNCIA
THALITA SILVA CHAMPION	22207-2015	R002868237	ADVERTÊNCIA
THIAGO DE ALMEIDA SOARES	24877-2015	R002890960	ADVERTÊNCIA
THIAGO TADEU DOS SANTOS LOPES	25647-2015	R002904553	ADVERTÊNCIA
TIAGO FERREIRA BITENCOURT	46236-2015	T019200264	ADVERTÊNCIA
TICIANA ALBAN L GONCALVES	22996-2015	R002859561	ADVERTÊNCIA
TILSON NASCIMENTO DE JESUS	26051-2015	R002901387	ADVERTÊNCIA
VAGNER BISPO DA CUNHA	13756-2015	R002833190	ADVERTÊNCIA
VALDIR BARBOSA	31922-2015	R002914352	ADVERTÊNCIA
VANESSA BARREIRA COUTO	31913-2015	R002907128	ADVERTÊNCIA
VIRDAL ANTONIO MATTOS DE SENNA	21463-2015	R002859646	ADVERTÊNCIA
VITOR DIAS VENTURA	19672-2015	R002881709	ADVERTÊNCIA
WAGNER DA SILVA SILVA	21742-2015	R002863237	ADVERTÊNCIA
WALKER MATOS BARBOZA	31835-2015	R002926295	ADVERTÊNCIA
WALTEMIR DA P CHAVES	27025-2015	R002896233	ADVERTÊNCIA
WALTER FERREIRA DE OLIVEIRA	22939-2015	R002881446	ADVERTÊNCIA
WILLIAN DE SOUZA SANTOS	25168-2015	R002895130	ADVERTÊNCIA

Salvador, Segunda-feira, 04 de Janeiro de 2016

FABRIZIO M. MARTINEZ
Superintendente Executivo

RELAÇÃO DOS AUTOS DE INFRAÇÃO DE TRÂNSITO JULGADOS PELA COMISSÃO DE DEFESA DA ATUAÇÃO CDA II, DESIGNADA ATRAVÉS DA PORTARIA 227/2014- TRANSALVADOR E HOMOLOGADA PELO SR. SUPERINTENDENTE DE TRÂNSITO, COM FUNDAMENTO NO CÓDIGO DE TRÂNSITO BRASILEIRO-CTB, LEI N.º 9.503/97 E CONFORME PORTARIA N.º 12/99 DO DENATRAN.

SOLICITANTE	PROCESSO	AIT	RESULTADO
ADILSON SANTOS DE MACEDO	28820-2015	R002911504	INDEFERIDO
AIDA MARIA COSTA LEAL	31915-2015	R002905633	INDEFERIDO
ALBERICO BORGES DE SOUZA	28972-2015	R002896070	INDEFERIDO
ALEKSANDRO DE JESUS SOUZA	28285-2015	R002904072	INDEFERIDO
ALEX DOS SANTOS BAHIANO	55155-2015	T024700117	INDEFERIDO
ALLAN NASCIMENTO BUGIA	21454-2015	F001277896	INDEFERIDO
ANA CAROLINA CARVALHO DE MENEZES	37204-2015	R002922498	INDEFERIDO
ANA CAROLINA PINTO DANTAS	41801-2015	F001281593	INDEFERIDO
ANA RITA PEPE DOS SANTOS	27441-2015	R002908734	INDEFERIDO
ANAEL DE JESUS SANTOS	13200-2015	R002816193	INDEFERIDO
ANAEL DE JESUS SANTOS	13205-2015	R002814858	INDEFERIDO
ANDRE ROBERTO SOUZA SANTOS	38008-2015	F001281075	INDEFERIDO
ANGELA MARA LANZARINI DOS SANTOS	28128-2015	R002898949	INDEFERIDO
ANTONIO AQUINO B DE SOUSA	40079-2015	F001281255	INDEFERIDO
ANTONIO BARBOSA DA SILVA	23081-2015	R002875996	INDEFERIDO
ANTONIO BARBOSA DA SILVA	23082-2015	R002876342	INDEFERIDO
ANTONIO BARBOSA DA SILVA	23087-2015	R002876341	INDEFERIDO
ANTONIO DOS SANTOS RIBEIRO	17168-2015	R002832925	INDEFERIDO
AUGUSTO CESAR BRANDAO MELLO	32389-2015	R002922132	INDEFERIDO
BRUNO CARDOSO BARBOSA	30411-2015	R002909126	INDEFERIDO
BRUNO DE ALMEIDA COELHO	34487-2015	R002939436	INDEFERIDO
BRUNO DE ALMEIDA COELHO	34494-2015	R002919818	INDEFERIDO
CARLOS JOSE DOS SANTOS	23427-2015	F001277915	INDEFERIDO
CECILIA GOMES DOS SANTOS	55355-2015	T007900266	INDEFERIDO
CLEUSA CRUZ SOUZA	55686-2015	T009700647	INDEFERIDO
CRISALBERTO DE ARAUJO BARREIROS	21411-2015	R002866137	INDEFERIDO
DAGIRLAN ALVES DOS SANTOS	34992-2015	R002918415	INDEFERIDO
DANILO SACRAMENTO DE OLIVEIRA	15089-2015	R002832751	INDEFERIDO
DORIVAL HOOR LOCATELI	55149-2015	T021100035	INDEFERIDO
DOURIVAL SILVA OLIVEIRA	34066-2015	R002922392	INDEFERIDO
EDITH PAULINA M C DE AMORIM	28316-2015	R002909364	INDEFERIDO
EDIVALDO OLIVEIRA DE JESUS	15376-2015	R002834526	INDEFERIDO
EDMILSON PEREIRA BISPO	14786-2015	R002833213	INDEFERIDO
EDSON SANTOS DE SOUZA	16323-2015	R002873226	INDEFERIDO
EDUARDO SANDRO B ARGOLLO	46928-2015	F001283766	INDEFERIDO
EDVALDO ELIAS LIMA SANTOS	39579-2015	F001280212	INDEFERIDO
EDWARD ALVES DA SILVA FILHO	34841-2015	F001280253	INDEFERIDO
EMANUEL FERNANDO REIS DE JESUS	17232-2015	R002851839	INDEFERIDO
EMILIA SELMA LUEDY DA TRINDADE	16073-2015	R002873748	INDEFERIDO
IVALDO ALVES DOS SANTOS	30523-2015	R002905498	INDEFERIDO
FRANCISCO VICENTE DOS SANTOS JUNIOR	33342-2015	R002914216	INDEFERIDO
GEISA CARDOSO DE OLIVEIRA NUNES	33821-2015	R002905600	INDEFERIDO
GEORGE BOMFIM LOPES SANTOS	21395-2015	R002889930	INDEFERIDO
GILBERTO ANDRADE TAVARES	30888-2015	R002911137	INDEFERIDO
GILBERTO DE JESUS FILHO	16720-2015	R002854586	INDEFERIDO
GILMAR DA SILVA MELO	46644-2015	F001282710	INDEFERIDO
GIRLEIDE DA SILVA XAVIER	45652-2015	F001283755	INDEFERIDO
GUILHERME DE OLIVEIRA GUIMARAES	55404-2015	T019100929	INDEFERIDO
IGOR SILVA DOS SANTOS	30215-2015	R002924590	INDEFERIDO
IRACEMA ALMEIDA DE JESUS	29947-2015	R002917040	INDEFERIDO
IRINEU DE SOUZA BARRETO FILHO	47250-2015	F001284935	INDEFERIDO
ISRAEL DOS SANTOS TEIXEIRA	27448-2015	R002896790	INDEFERIDO
IVANIA DANTAS SA	30055-2015	R002919761	INDEFERIDO
JACKSON SANTOS	14857-2015	R002828976	INDEFERIDO
JIVANILDO FONSECA DO NASCIMENTO	21667-2015	F001278323	INDEFERIDO
JOAO PINHEIRO MOURA	39782-2015	R002924038	INDEFERIDO
JOSE ANDRADE DOS SANTOS	33729-2015	R002919804	INDEFERIDO
JOSE ANTONIO CREMASCHI	28934-2015	R002907596	INDEFERIDO
JOSE ANTONIO DE CARVALHO CUNHA	17257-2015	R002881653	INDEFERIDO
JOSE DA NOVA BARRETO MOREIRA	14028-2015	R002830111	INDEFERIDO
JOSE DURAES	14754-2015	R002834190	INDEFERIDO
JOSE DURAES	14758-2015	R002832769	INDEFERIDO
JOSE MAXIMO COUTINHO FILHO	28458-2015	R002898270	INDEFERIDO
JOSE PEREIRA DOS SANTOS FILHO	33075-2015	R002921612	INDEFERIDO

SOLICITANTE	PROCESSO	AIT	RESULTADO
JOSE RAIMUNDO DA HORA ASSUNCAO	28575-2015	R002908509	INDEFERIDO
JOSE ROBERTO GONCALVES BORGES	28564-2015	R002904611	INDEFERIDO
JOSE ROBERTO GONCALVES BORGES	28568-2015	R002898207	INDEFERIDO
JOSE ROBERTO GONCALVES BORGES	28558-2015	R002901192	INDEFERIDO
JOSE ROBERTO GONCALVES BORGES	28561-2015	R002894127	INDEFERIDO
JOSE SANTANA SIMOES	48410-2015	T022800129	INDEFERIDO
JOSENEICE LOPES DA SILVA	55194-2015	T010900731	INDEFERIDO
JOSIANE FERNANDES SANTOS	25824-2015	R002880877	INDEFERIDO
JURACI COSTA E SOUZA FILHO	28376-2015	R002901370	INDEFERIDO
JUVENAL DE SOUZA COSTA	33077-2015	R002911027	INDEFERIDO
LAURITA MARCIA BORGES PEREIRA	28756-2015	R002900878	INDEFERIDO
LAVINIA FONSECA FERNANDES	33157-2015	R002909523	INDEFERIDO
LOURIVAL ANTONIO DOS SANTOS	33361-2015	R002924666	INDEFERIDO
LUAN BRITO REIS	48315-2015	T006700190	INDEFERIDO
LUAN RICARDO SILVA DE JESUS	13800-2015	R002832778	INDEFERIDO
LUAN RICARDO SILVA DE JESUS	13806-2015	R002814130	INDEFERIDO
LUAN RICARDO SILVA DE JESUS	13808-2015	R002832823	INDEFERIDO
LUAN RICARDO SILVA DE JESUS	13810-2015	R002854932	INDEFERIDO
LUCIANA LOPEZ SOUTO MAIA	48391-2015	T008100158	INDEFERIDO
LUCIVAL DA SILVA	16832-2015	R002853360	INDEFERIDO
LUIS AUGUSTO DOS SANTOS	25155-2015	R002884426	INDEFERIDO
LUIS AUGUSTO DOS SANTOS	25151-2015	R002892936	INDEFERIDO
MANOEL DA PAZ OLIVEIRA	35592-2015	R002944988	INDEFERIDO
MARCIO MOREIRA DOS SANTOS	48284-2015	T006700181	INDEFERIDO
MARCIO SANTOS FIUZA MACHADO	48064-2015	T006400049	INDEFERIDO
MARCOS ROBERTO SANTOS SOUZA	41503-2015	R002951722	INDEFERIDO
MARCUS VINICIUS N S MARQUES	40836-2015	F001279947	INDEFERIDO
MARIA DA CONCEICAO AZEVEDO	23508-2015	R002879918	INDEFERIDO
MARIA DE LOURDES W DE CARVALHO	30934-2015	R002918557	INDEFERIDO
MARIA ELISABETE CHAGAS SERRAO	55366-2015	T012300066	INDEFERIDO
MARIA TEREZA DA SILVA	34358-2015	R002916846	INDEFERIDO
MARIANA MARTINIANO DE FRANCA	37203-2015	R002936664	INDEFERIDO
MARILIA SANDES ARAUJO	51438-2015	T023700857	INDEFERIDO
MARINALDO FREITAS DE SANTANA	33370-2015	R002924490	INDEFERIDO
MARINEIS FREITAS CERQUEIRA	48294-2015	T021300110	INDEFERIDO
MARLENE OLIVEIRA DOS SANTOS	36074-2015	R002936409	INDEFERIDO
MARTA FERRAZ CAMPOS	14127-2015	R002834493	INDEFERIDO
MARTA FERRAZ CAMPOS	14128-2015	R002834595	INDEFERIDO
MAURO HENRIQUE ANDRADE NASCIMENTO	30204-2015	R002915982	INDEFERIDO
MESSIAS JOSE DOS SANTOS	48253-2015	T023500327	INDEFERIDO
MILTON MONTE ALBUQUERQUE	28445-2015	R002908329	INDEFERIDO
NEILSON OLIVEIRA SELES	30856-2015	R002903963	INDEFERIDO
ODAILTON CRUZ DOS SANTOS	30276-2015	R002902576	INDEFERIDO
OSCAR ARMANDO DE MIRANDA GUEDES	28302-2015	R002909777	INDEFERIDO
OSMAR ALVES BARRETO	21484-2015	F001278016	INDEFERIDO
PATRICIA MARIA BARBOSA M FERNANDES	30798-2015	R002903573	INDEFERIDO
PAULA OLIVEIRA COSENDEY	48282-2015	T002700634	INDEFERIDO
PAULO LIMA PEREIRA ALVES	28549-2015	R002895004	INDEFERIDO
PIERRE SILVA PEDREIRA	48256-2015	T022300060	INDEFERIDO
RAMOS CONST E REPRESENTACOES LTDA	29069-2015	R002907426	INDEFERIDO
RAMOS CONST E REPRESENTACOES LTDA	29070-2015	R002901459	INDEFERIDO
RENATO DE JESUS CONCEICAO	27895-2015	F001279040	INDEFERIDO
RICARDO DE JESUS ROCHA	17227-2015	R002882061	INDEFERIDO
RUY ARGEU DO AMARAL ANDRADE	48208-2015	T020800539	INDEFERIDO
SANTIAGO COELHO RODRIGUEZ CAMPO	39423-2015	T013900010	INDEFERIDO
SERGIO MANOEL DOS SANTOS	51062-2015	T020800690	INDEFERIDO
SIDNEI SOUZA SILVA	33261-2015	R002911552	INDEFERIDO
SIMONE BASTOS CORREIA	33073-2015	R002928335	INDEFERIDO
THIAGO GUTEMBERG RIBEIRO	40381-2015	R002940708	INDEFERIDO
TIAGO RIBEIRO GONCALVES RAMOS	23484-2015	R002877202	INDEFERIDO
UANDERSON DA SILVA FERREIRA	48460-2015	T004900561	INDEFERIDO
UENDEL BITTENCOURT ALELUIA REIS	17230-2015	R002851986	INDEFERIDO
VILMA GONCALVES DA S ABREU	34988-2015	R002913205	INDEFERIDO
VIRGINIA RODRIGUES DOS SANTOS	51079-2015	T009600553	INDEFERIDO
VIRGINIA RODRIGUES DOS SANTOS	51082-2015	T009600540	INDEFERIDO
WASHINGTON FERREIRA SANTOS	18859-2015	R002872715	INDEFERIDO
AFONSO BORGES RIBEIRO NETO	28333-2015	R002900711	DEFERIDO
AILTON ALMEIDA DOS SANTOS	49907-2015	F001282015	DEFERIDO
ALAN MAX CARMO SOUZA	29046-2015	R002895522	DEFERIDO
ALBERTO LUIZ DOS SANTOS	30635-2015	R002928191	DEFERIDO
ALDEMAR DALCANARI	48469-2015	R002974889	DEFERIDO
ALEXNALDO CARVALHO DOS SANTOS	23444-2015	R002896355	DEFERIDO



SOLICITANTE	PROCESSO	AIT	RESULTADO
ANDRE LUIS MENESES MAIA FILHO	60605-2015	P002238184	DEFERIDO
ANILTON DE JESUS CERQUEIRA	44039-2015	R002974760	DEFERIDO
CALLIANDRA RIBEIRO CONCEICAO	29589-2015	R002917340	DEFERIDO
CARLOS ALBERTO CONCEICAO DOS SANTOS	48105-2015	F001281883	DEFERIDO
CARLOS DA SILVA	29495-2015	R002911285	DEFERIDO
CLAUDIA LUZION DIAS LEME	48365-2015	R002974512	DEFERIDO
DANIEL PANTOJA FRANCO	43743-2015	R002974746	DEFERIDO
DANILO ANDRADE DELA FONTE	44188-2015	R002976438	DEFERIDO
DANILO ANDRADE DELA FONTE	44191-2015	R002976709	DEFERIDO
DILMA MARIA BARRETO SOUZA	41521-2015	R002939572	DEFERIDO
DOMINGAS DOS SANTOS DE SOUZA	51074-2015	T006500243	DEFERIDO
DURVALINO DE JESUS	17040-2015	R002859764	DEFERIDO
ELY EVANDRO LISBOA SANTOS	45690-2015	R002971631	DEFERIDO
EVANDRO DA SILVA VASCONCELOS	35352-2015	R002910225	DEFERIDO
FABIO FRAGA NUNES FILHO	43439-2015	R002978576	DEFERIDO
FABIO SILVA DOS SANTOS	14782-2015	R002828256	DEFERIDO
FLAVIA OLIVEIRA DE CARVALHO	48418-2015	T010400232	DEFERIDO
FLAVIO ARANTES DA COSTA	14370-2015	R002852513	DEFERIDO
GERSON SILVA SANTOS	33067-2015	R002922749	DEFERIDO
GESSINA SOUZA DAMASCENA	33515-2015	R002926493	DEFERIDO
GILMAR GALIZA DA CRUZ	43339-2015	R002975418	DEFERIDO
GILSON SOARES MOTA	44193-2015	R002974538	DEFERIDO
GILSON SOARES MOTA	44190-2015	R002974539	DEFERIDO
HELENO ROSENDO DA PAIVA	44081-2015	R002973849	DEFERIDO
HELENO ROSENDO DA PAIVA	44088-2015	R002972307	DEFERIDO
HERALDO GOMES BANDEIRA	45742-2015	R002975066	DEFERIDO
ISMARIO FERNANDES DE SOUSA	44967-2015	R002977912	DEFERIDO
IVAN MENDES SOUZA	29557-2015	R002918770	DEFERIDO
IVAN MENDES SOUZA	37208-2015	R002945545	DEFERIDO
JACKSON ELMO COSTA RODRIGUES	42829-2015	R002975824	DEFERIDO
JANICELME DA SILVEIRA	34901-2015	R002931402	DEFERIDO
JESUS FELIX DE ANDRADE	37039-2015	R002923678	DEFERIDO
JESUS FELIX DE ANDRADE	37044-2015	R002924687	DEFERIDO
JOAO DONIZETE DA COSTA	33178-2015	R002910703	DEFERIDO
JOAO EVANGELISTA DA SILVA	28341-2015	R002904279	DEFERIDO
JOAO MARTINS DA SILVA JUNIOR	48280-2015	R002976696	DEFERIDO
JOAO PAULO DA HORA SILVA	43251-2015	R002974753	DEFERIDO
JOSE ADELSON CUNHA DE AFONSO	51389-2015	T008000288	DEFERIDO
JOSE CARLOS DE JESUS SANTANA	19774-2015	R002853959	DEFERIDO
JULIANA MARIA HOLANDA DO OUTEIRO	48275-2015	R002968429	DEFERIDO
JULIO RAMOS DE ALMEIDA NETO	30918-2015	R002897928	DEFERIDO
LEILA VON SOHSTEN RAMALHO	43073-2015	R002972663	DEFERIDO
LEILA VON SOHSTEN RAMALHO	43070-2015	R002973872	DEFERIDO
LEONARDO CALEGARI AGUIAR	45724-2015	R002975479	DEFERIDO
LILIANE TOSTA PAIXAO BERENQUER	44771-2015	R002973385	DEFERIDO
LUCAS HENRIQUE DA SILVA MARQUES	30252-2015	R002903601	DEFERIDO
LUIZ CARLOS MASCARENHAS BITTENCOURT	28343-2015	R002904143	DEFERIDO
M R H LOCADORA DE VEICULOS LTDA	21724-2015	R002872424	DEFERIDO
MARIA DO SOCORRO UCHOA COSTA	45784-2015	R002974442	DEFERIDO
MARIA DO SOCORRO UCHOA COSTA	45793-2015	R002974926	DEFERIDO
MARIA DO SOCORRO UCHOA COSTA	45767-2015	R002972302	DEFERIDO
MARIA DO SOCORRO UCHOA COSTA	45780-2015	R002973845	DEFERIDO
MARIO MATTOS JUNIOR	16314-2015	R002867622	DEFERIDO
MOSART NEVES CAIRES	30415-2015	R002913940	DEFERIDO
MOSART NEVES CAIRES	30417-2015	R002914523	DEFERIDO
NEREIDA VELOSO SILVA	29221-2015	R002910668	DEFERIDO
PEDRO IVO GUERRA MATOS	44353-2015	R002975159	DEFERIDO
PEDRO IVO GUERRA MATOS	44357-2015	R002975415	DEFERIDO
POLICIA MILITAR DO ESTADO DA BAHIA	28910-2015	R002897508	DEFERIDO

SOLICITANTE	PROCESSO	AIT	RESULTADO
RAFAEL ALVES DA SILVA	85216-2015	R003121589	DEFERIDO
RAFAEL ALVES DA SILVA	85218-2015	R003121236	DEFERIDO
REINALDO RIBEIRO DE SANTANA	16146-2015	R002833854	DEFERIDO
RICARDO MAURICIO NOGUEIRA E SILVA	45184-2015	R002975516	DEFERIDO
ROBSON ALVES PAGANINI	32352-2015	R002914035	DEFERIDO
ROGERIO DE LIMA TEIXEIRA	43098-2015	R002974149	DEFERIDO
RONALDO BARBOSA SALVATINO	43176-2015	R002974996	DEFERIDO
RONILDES BRAGA SANTOS	43332-2015	R002973059	DEFERIDO
SAULO JOSE V DE ANDRADE GOMES	23498-2015	R002877634	DEFERIDO
SEC DE SEGURANCA PUBLICA	29058-2015	F001279167	DEFERIDO
SEC DE SEGURANCA PUBLICA	33218-2015	R002922808	DEFERIDO
SEC DE SEGURANCA PUBLICA	33223-2015	R002922736	DEFERIDO
SEC DE SEGURANCA PUBLICA	33235-2015	R002910301	DEFERIDO
SECRETARIA DE SEGURANCA P DA BAHIA	28459-2015	R002903693	DEFERIDO
SECRETARIA DE SEGURANCA P DA BAHIA	34524-2015	R002931927	DEFERIDO
SERGIO PEREIRA DA SILVA	33555-2015	R002916584	DEFERIDO
SERGIO PEREIRA DA SILVA	33034-2015	R002902232	DEFERIDO
SEVERINO JOSE DE FIGUEIREDO	49721-2015	R002972353	DEFERIDO
SILVAM FRANCO LIMA	51202-2015	F001282337	DEFERIDO
SILVIA REGINA FREITAS CAVALCANTI	16936-2015	R002869034	DEFERIDO
SUELY CARREGOSA ARAUJO	34115-2015	R002944985	DEFERIDO
VALDIR LIMA DAS NEVES	45290-2015	R002972252	DEFERIDO
VALDIR LIMA DAS NEVES	45288-2015	R002972230	DEFERIDO
WALKER FROES ARAGAO	29708-2015	R002914671	DEFERIDO
WILTNEY SANTOS OLIVEIRA	50431-2015	F001281896	DEFERIDO
ZULENE BISTO DA ENCARNACAO	49836-2015	F001281733	DEFERIDO
LUCIA NERY DE SOUZA	29731-2015	R002922174	ADVERTÊNCIA
AILTON GOMES DE CERQUEIRA	39717-2015	T019100610	ADVERTÊNCIA
ALAN DA FONSECA VALVERDE	17183-2015	R002873805	ADVERTÊNCIA
ALCIONE TAVARES NASCIMENTO	34546-2015	R002930215	ADVERTÊNCIA
ALEX RODRIGUES DA CONCEICAO	29808-2015	R002898633	ADVERTÊNCIA
ALEX SOUZA MIRANDA	55292-2015	T019800511	ADVERTÊNCIA
ALEXANDRO DE MELO E SILVA	14966-2015	R002828511	ADVERTÊNCIA
ALEXSANDRO WELBER SANTOS SIMAO	30521-2015	R002907143	ADVERTÊNCIA
ANA CRISTINA COSTA SANTIAGO	31491-2015	R002909499	ADVERTÊNCIA
ANA LUCIA D DOS S L RAMOS COSTA	27302-2015	R002918544	ADVERTÊNCIA
ANDRE DA SILVA MATOS	13350-2015	R002822858	ADVERTÊNCIA
ANDRE LUIS ALVES PAIM	39314-2015	T015600012	ADVERTÊNCIA
ANDRE LUIS DOS SANTOS FERNANDES	30648-2015	R002918452	ADVERTÊNCIA
ANDREA PINTO SANTOS PEREIRA	37829-2015	R002930751	ADVERTÊNCIA
ANNA LUIZA AMORIM MILETTO	29407-2015	R002922151	ADVERTÊNCIA
ANTONIO BATISTA MACHADO	29183-2015	R002906697	ADVERTÊNCIA
ANTONIO EDSON CRUZ DAS MERCES	33130-2015	R002918142	ADVERTÊNCIA
ANTONIO ELBER MATOS SILVA	30358-2015	R002899573	ADVERTÊNCIA
AQUILES CAROLINO DOS SANTOS FILHO	31159-2015	P002269295	ADVERTÊNCIA
ARIOSVALDO LEMOS BARRETO	30827-2015	R002921465	ADVERTÊNCIA
BIANCA SEARA MONTEIRO MAIA	31471-2015	R002929393	ADVERTÊNCIA
BRUNO OLIVEIRA BRAGA	32769-2015	R002922791	ADVERTÊNCIA
CARINE QUEIROZ BITTENCOURT	29348-2015	R002917043	ADVERTÊNCIA
CARLOS ALBERTO F DE OLIVEIRA JUNIOR	37956-2015	R002942563	ADVERTÊNCIA
CARLOS DANILO DO S S SANTOS	16796-2015	R002878659	ADVERTÊNCIA
CARLOS MAGNO S GENTIL DO NASCIMENTO	33726-2015	R002915418	ADVERTÊNCIA
CARLOS ROBERTO CLAUDIO BRANDAO	33411-2015	R002916118	ADVERTÊNCIA
CAROLINA SANTANA COSTA	30933-2015	R002914741	ADVERTÊNCIA
CAROLINE BESERRA G DE SOUZA	33174-2015	R002928283	ADVERTÊNCIA
DANIEL LIMA SUZART	42591-2015	R002951623	ADVERTÊNCIA
DANUZA DOS SANTOS CERQUEIRA	22557-2015	R002864810	ADVERTÊNCIA
DOUGLAS RIBEIRO DOS SANTOS	15042-2015	R002828235	ADVERTÊNCIA
EDELSON DE ANDRADE LIMA	51400-2015	T009200244	ADVERTÊNCIA

SOLICITANTE	PROCESSO	AIT	RESULTADO
EDGAR DOS SANTOS MARQUES	16912-2015	R002830275	ADVERTÊNCIA
EDMAR DE MELO ROMA	29862-2015	R002910487	ADVERTÊNCIA
EDSON DA SILVA ATAIDE	23170-2015	R002875907	ADVERTÊNCIA
ELMO D ARAUJO BRITTO	34054-2015	R002934830	ADVERTÊNCIA
EMIDIO SOTERO DOS SANTOS	29145-2015	R002910791	ADVERTÊNCIA
ERIVELTON ALVES DA SILVA	29565-2015	R002913319	ADVERTÊNCIA
EVERTON RICARDO DIAS SAMPAIO	34685-2015	R002912254	ADVERTÊNCIA
FATIMA MARGARETH DA S ABREU	29853-2015	R002898615	ADVERTÊNCIA
FERNANDO AUGUSTO N LIMA	33206-2015	R002911287	ADVERTÊNCIA
FERNANDO CONCEICAO N JUNIOR	17411-2015	R002866989	ADVERTÊNCIA
FLAVIO SANTOS ALVES	27411-2015	R002903860	ADVERTÊNCIA
GABRIEL GUSTAVO O VIDAL	29775-2015	R002914292	ADVERTÊNCIA
GUILHERME DE SOUSA GRIMALDI	16193-2015	R002870495	ADVERTÊNCIA
IGOR BORGES PINHEIRO	14290-2015	R002852666	ADVERTÊNCIA
ILA COELHO COQUEIJO FIDALGO	42603-2015	R002953689	ADVERTÊNCIA
IRACEMA ALMEIDA DE JESUS	29946-2015	R002916047	ADVERTÊNCIA
JAIIME RODRIGUES DE SANTANA	33785-2015	R002917061	ADVERTÊNCIA
JANIO SOUZA DOS SANTOS	29707-2015	R002904084	ADVERTÊNCIA
JOCEVAL SANTOS SILVA	21327-2015	R002874196	ADVERTÊNCIA
JOSE FERNANDO MIGLIONI PIGEARD	14015-2015	R002832592	ADVERTÊNCIA
JOSE MILTON VIEIRA DOS SANTOS	29525-2015	R002918532	ADVERTÊNCIA
JOSE NILDO DOS SANTOS JORGE	14278-2015	R002852381	ADVERTÊNCIA
JOSILDO SILVA ALVES	30462-2015	R002904726	ADVERTÊNCIA
JUCARA MARIA B PINTO SANTANA	28954-2015	R002895650	ADVERTÊNCIA
JULICEIA NEVES DA CUNHA	34644-2015	R002913887	ADVERTÊNCIA
LARISSA MENEZES IBRAHIM	32623-2015	R002909342	ADVERTÊNCIA
LAZARO DE JESUS LEITE	32386-2015	R002911545	ADVERTÊNCIA
LEANDRO ARAUJO DOS SANTOS	28160-2015	R002902856	ADVERTÊNCIA
LEANDRO SANTOS DO SACRAMENTO	19002-2015	R002868125	ADVERTÊNCIA
LUCAS ALMEIDA SILVA	29435-2015	R002902633	ADVERTÊNCIA
LUIS PETRONILHO DOS SANTOS	48186-2015	T021400070	ADVERTÊNCIA
LUIZ CARLOS LEAL ALVES DIAS	25328-2015	R002888268	ADVERTÊNCIA
LYDIA BEATRIZ D DO VALLE OLIVEIRA	51116-2015	T015100301	ADVERTÊNCIA
MARANI CELIA ANDRADE GUSMAO	25497-2015	R002878613	ADVERTÊNCIA
MARCILIO CRUZ BARRETO COSTA	15848-2015	R002832838	ADVERTÊNCIA
MARCIO JESUS DOS SANTOS	30871-2015	R002922274	ADVERTÊNCIA
MARCOS APARECIDO DE SOUZA	31894-2015	R002926853	ADVERTÊNCIA
MARCOS MARTINS SANTOS	29826-2015	R002922609	ADVERTÊNCIA
MARIA ANTONIETA POVOAS G DE AGUIAR	48392-2015	T016800163	ADVERTÊNCIA
MARIA ELVIRA SANTANA DO VALLE	29570-2015	R002908455	ADVERTÊNCIA
MARIA JOSE MOREIRA BRASIL	61372-2015	P002301199	ADVERTÊNCIA
MARIA LUCIA DEL GRANDE	31840-2015	R002918879	ADVERTÊNCIA
MARIANA MANHAES SILVA	36648-2015	R002940901	ADVERTÊNCIA
MARIANA MORENO SANTOS NASCIMENTO	36652-2015	R002931007	ADVERTÊNCIA
MARINEUSA SILVA BARRETO REIS	42301-2015	R002956914	ADVERTÊNCIA
MARIO AUGUSTO DA ROCHA JUNIOR	32461-2015	R002910519	ADVERTÊNCIA
MARLON MARQUES DE OLIVEIRA	18633-2015	R002868703	ADVERTÊNCIA
MATEUS ANTONIO MORAIS DE MIRANDA	51509-2015	T042500003	ADVERTÊNCIA
MILENA SANTOS GOMES	28825-2015	R002904321	ADVERTÊNCIA
MONIQUE SILVA SANTANA	55189-2015	T020800821	ADVERTÊNCIA
NAIARA CERQUEIRA DOS SANTOS	51502-2015	T019200209	ADVERTÊNCIA
NAIARA OLIVEIRA SILVA DOS SANTOS	34163-2015	R002941515	ADVERTÊNCIA
NEUZA MARIA GRILLO DA SILVA	32350-2015	R002913422	ADVERTÊNCIA
NICIA MARIA DE MIRANDA LIMA	29572-2015	R002912098	ADVERTÊNCIA
PAULA TARCILLA DE MENEZES OLIVEIRA	34923-2015	R002930695	ADVERTÊNCIA
PAULO ROBERTO M BITTENCOURT	33159-2015	R002908944	ADVERTÊNCIA
PAULO SERGIO SANTOS DE JESUS	17109-2015	R002862161	ADVERTÊNCIA
PEDRO ALMEIDA DE SOUZA	15690-2015	R002877796	ADVERTÊNCIA
PRISCILLA ITANA LEDO LAGO	42451-2015	R002947781	ADVERTÊNCIA

SOLICITANTE	PROCESSO	AIT	RESULTADO
RAFAELA SANTOS PAIXAO OLIVEIRA	29597-2015	R002913909	ADVERTÊNCIA
RAMON LOPES DE BRITO	29561-2015	R002916705	ADVERTÊNCIA
REGINALDO CONCEICAO DA CRUZ	28772-2015	R002910707	ADVERTÊNCIA
REGINALDO CURVELO DOS SANTOS	29161-2015	R002908557	ADVERTÊNCIA
REGINALDO OLIVEIRA DA SILVA	13833-2015	R002824717	ADVERTÊNCIA
RENZZO GOMES SOUZA	29540-2015	R002911309	ADVERTÊNCIA
RICARDO JOSE LOPES VILAS BOAS	31393-2015	R002924248	ADVERTÊNCIA
RICARDO OLIVEIRA SILVA	29592-2015	R002921451	ADVERTÊNCIA
ROBSON CORREIA LIMA	27558-2015	R002897184	ADVERTÊNCIA
ROQUE ANTONIO FERREIRA SOUZA	42171-2015	R002958344	ADVERTÊNCIA
ROQUE SOUSA DE ANDRADE	36100-2015	R002924277	ADVERTÊNCIA
SABRINA SCHUCH GOMES	48211-2015	T007100228	ADVERTÊNCIA
SACHA KARENINA CARDIM BRITO	29735-2015	R002901579	ADVERTÊNCIA
SERGIO SOARES DA CONCEICAO	37857-2015	R002942581	ADVERTÊNCIA
TELMA BORGES DE ALMEIDA	30891-2015	R002931423	ADVERTÊNCIA
TEREZA CRISTINA DO P VIEIRA	33901-2015	R002943921	ADVERTÊNCIA
TIAGO ANUNCIACAO SANTANA	29054-2015	R002913601	ADVERTÊNCIA
TICIANA TORRES DE ANDRADE BICZKOWSKI	25279-2015	R002889071	ADVERTÊNCIA
UDELZIRO TEIXEIRA PONDE	25885-2015	R002886508	ADVERTÊNCIA
VALDEMAR SOUZA DE CARVALHO	17216-2015	R002879933	ADVERTÊNCIA
VALDETE LIMA REBOUCAS	14978-2015	R002854917	ADVERTÊNCIA
VANI YUSSARA DUTRA SHISHITO	15156-2015	R002835045	ADVERTÊNCIA
VITOR HUGO BOTELHO DE AGUIAR	35485-2015	R002944154	ADVERTÊNCIA
WASHINGTON LUIS B DO CARMO	29997-2015	R002910583	ADVERTÊNCIA
WILSA BARBARA ALVES DOS SANTOS	29288-2015	R002894821	ADVERTÊNCIA
YAGO SANTOS DA SILVA	34118-2015	R002916175	ADVERTÊNCIA

Salvador, Quarta-feira, 06 de Janeiro de 2016

FABRIZIO M. MARTINEZ
Superintendente Executivo

SECRETARIA CIDADE SUSTENTÁVEL - SECIS

PORTARIA Nº 001/2016

O SECRETÁRIO CIDADE SUSTENTÁVEL, no uso de suas atribuições que lhe são conferidas pelo Artigo 10, item XI, do Regimento Interno aprovado pelo Decreto nº 23.862, de 04 de abril de 2013,

RESOLVE:

Designar a servidora **MARINALVA MARIA DA PAIXÃO RIBEIRO**, matrícula nº 125, Secretário Administrativo da Diretoria Geral Ecologia Urbana, para responder cumulativamente a Função de Confiança de Chefe do Setor de Gestão de Pessoas, grau 63, da Coordenadoria Administrativa, durante o impedimento legal da titular **QUITÉRIA MARIA DE SIQUEIRA NUNES**, matrícula 106, por motivo de férias regulamentares, no período de **04/01/2016 a 02/02/2016**.

GABINETE DO SECRETÁRIO CIDADE SUSTENTÁVEL, em 07 janeiro de 2016.

ANDRÉ MOREIRA FRAGA
Secretário

SECRETARIA MUNICIPAL DE ORDEM PÚBLICA - SEMOP

Superintendência de Segurança Urbana e Prevenção a Violência - SUSPREV

PORTARIA Nº 001/2016

O SUPERINTENDENTE DA SUPERINTENDÊNCIA DE SEGURANÇA URBANA E PREVENÇÃO À VIOLÊNCIA, no uso de suas atribuições, que lhe são conferidas pelo Art. 15, Inciso I, alínea "k" do Regimento aprovado pelo Decreto nº 19.407 de 18 de março de 2009,

RESOLVE:

Considerar designado, desde 15/12/2015, o servidor **LUCAS SALOMÃO GUADELUPE LIMA**, matrícula

1201, para responder pela função de confiança de CHEFE DE SETOR B, grau 63, da CORREGEDORIA DA GUARDA MUNICIPAL, em substituição da titular LINDINALVA AZEVEDO DA HORA, matrícula 465, por motivo de férias regulamentares, pelo período de 30 (trinta) dias.

GABINETE DO SUPERINTENDENTE DA SUSPREV, em 06 de janeiro de 2016.

VAGNER RIBEIRO SANTOS
Superintendente, em exercício

PORTARIA Nº 002/2016

O SUPERINTENDENTE DA SUPERINTENDÊNCIA DE SEGURANÇA URBANA E PREVENÇÃO À VIOLÊNCIA, no uso de suas atribuições, que lhe são conferidas pelo Art. 15, Inciso I, alínea "k" do Regimento aprovado pelo Decreto nº 19.407 de 18 de março de 2009,

RESOLVE:

Considerar designado, desde 01/01/2016, o servidor ABIMAEEL DE SOUZA MONÇÃO, matrícula 1639, CHEFE DE SETOR B, para cumulativamente responder pelo Cargo em Comissão de GERENTE, grau 55, da Gerência Administrativo-Financeira, em substituição do titular ARNALDO SANTANA BORGES MENDES, matrícula 6, por motivo de férias regulamentares, pelo período de 30 (trinta) dias.

GABINETE DO SUPERINTENDENTE DA SUSPREV, em 06 de janeiro de 2016.

VAGNER RIBEIRO SANTOS
Superintendente, em exercício

PORTARIA Nº 003/2016

O SUPERINTENDENTE DA SUPERINTENDÊNCIA DE SEGURANÇA URBANA E PREVENÇÃO À VIOLÊNCIA, no uso de suas atribuições, que lhe são conferidas pelo Art. 15, Inciso I, alínea "k" do Regimento aprovado pelo Decreto nº 19.407 de 18 de março de 2009,

RESOLVE:

Considerar designada, desde 09/12/2015, a servidora ITARISSA OLIVEIRA DOS SANTOS, matrícula 508, para responder pelo cargo em comissão de ASSESSOR TÉCNICO, grau 53, da Assessoria Estratégica de Gestão, em substituição do titular LUCAS ANTONIO OLIVEIRA PEREIRA, matrícula 216, por motivo de férias regulamentares, pelo período de 30 (trinta) dias.

GABINETE DO SUPERINTENDENTE DA SUSPREV, em 06 de janeiro de 2016.

VAGNER RIBEIRO SANTOS
Superintendente, em exercício
PORTARIA Nº 004/2016

O SUPERINTENDENTE DA SUPERINTENDÊNCIA DE SEGURANÇA URBANA E PREVENÇÃO À VIOLÊNCIA, no uso de suas atribuições, que lhe são conferidas pelo Art. 15, Inciso I, alínea "k" do Regimento aprovado pelo Decreto nº 19.407 de 18 de março de 2009,

RESOLVE:

Considerar designado, desde 14/12/2015, o servidor ANTONIO CARLOS MAGALHÃES LIMA, matrícula 109, para responder pela função de confiança de CHEFE DE SETOR B, grau 63, do Setor de Estatística, em substituição do titular WILDER PAZ BARROS CRUZ, matrícula 296, por motivo de férias regulamentares, pelo período de 30 (trinta) dias.

GABINETE DO SUPERINTENDENTE DA SUSPREV, em 06 de janeiro de 2016.

VAGNER RIBEIRO SANTOS
Superintendente, em exercício

PORTARIA Nº 005/2016

O SUPERINTENDENTE DA SUPERINTENDÊNCIA DE SEGURANÇA URBANA E PREVENÇÃO À VIOLÊNCIA, no uso de suas atribuições, que lhe são conferidas pelo Art. 15, Inciso I, alínea "k" do Regimento aprovado pelo Decreto nº 19.407 de 18 de março de 2009,

RESOLVE:

Considerar designado, desde 01/01/2016, o servidor DANIEL SANTOS SILVA, matrícula 810, para responder pela função de confiança de SECRETÁRIO-ADMINISTRATIVO, grau 61, do Gabinete do Superintendente, em substituição do titular VALTER MATOS MONTEIRO FILHO, matrícula 451, por motivo de férias regulamentares pelo período de 30 (trinta) dias.

GABINETE DO SUPERINTENDENTE DA SUSPREV, em 06 de janeiro de 2016.

VAGNER RIBEIRO SANTOS
Superintendente, em exercício

PORTARIA Nº 006/2016

O SUPERINTENDENTE DA SUPERINTENDÊNCIA DE SEGURANÇA URBANA E PREVENÇÃO À VIOLÊNCIA, no uso de suas atribuições, que lhe são conferidas pelo Art. 15, Inciso I, alínea "k" do Regimento aprovado pelo Decreto nº 19.407 de 18 de março de 2009,

RESOLVE:

Considerar designado, desde 22/12/2015 e até 31/12/2015, o servidor VALTER MATOS MONTEIRO FILHO, matrícula 451, SECRETÁRIO-ADMINISTRATIVO, para cumulativamente responder pelo Cargo em Comissão de ASSESSOR TÉCNICO, grau 53, da Assessoria Estratégica de Gestão, em substituição da titular SOLANGE CRISTINA SILVA DE FREITAS, matrícula 813, por motivo de licença maternidade.

GABINETE DO SUPERINTENDENTE DA SUSPREV, em 06 de janeiro de 2016.

VAGNER RIBEIRO SANTOS
Superintendente, em exercício

PORTARIA Nº 007/2016

O SUPERINTENDENTE DA SUPERINTENDÊNCIA DE SEGURANÇA URBANA E PREVENÇÃO À VIOLÊNCIA, no uso de suas atribuições, que lhe são conferidas pelo Art. 15, Inciso I, alínea "k" do Regimento aprovado pelo Decreto nº 19.407 de 18 de março de 2009,

RESOLVE:

Considerar designada, desde 01/01/2016 e até 30/01/2016, a servidora PATRICIA ALCANTARA DOS ANJOS, matrícula 542, para responder pelo Cargo em Comissão de ASSESSOR TÉCNICO, grau 53, da Assessoria Estratégica de Gestão, em substituição da titular SOLANGE CRISTINA SILVA DE FREITAS, matrícula 813, por motivo de licença maternidade.

GABINETE DO SUPERINTENDENTE DA SUSPREV, em 06 de janeiro de 2016.

VAGNER RIBEIRO SANTOS
Superintendente, em exercício

SECRETARIA MUNICIPAL DA INFRAESTRUTURA, HABITAÇÃO E DEFESA CIVIL - SINDEC

PORTARIA Nº 02/2016

O SECRETÁRIO MUNICIPAL DA INFRAESTRUTURA, HABITAÇÃO E DEFESA CIVIL, no uso de suas atribuições que lhe confere o Art. 16, inciso I, alínea K, do Regimento Interno aprovado pelo Decreto nº 19.408 de 18 de março de 2009.

RESOLVE:

Designar o servidor JOSÉ ROBERTO PACHECO CASQUEIRO, matrícula 811.105, para responder pela Função de Confiança grau 63, de Chefe de Setor de Engenharia e Operações, durante o impedimento legal do titular Maria do Carmo Justo Trigo, matrícula 811.219, no período de 04/01/2016 a 02/02/2016, por motivo de licença premio.

GABINETE DO SECRETÁRIO MUNICIPAL DA INFRAESTRUTURA, HABITAÇÃO E DEFESA CIVIL, em 07 de Janeiro de 2016.

PAULO SÉRGIO DE NORONHA FONTANA
Secretário

Superintendência de Conservação e Obras Públicas do Salvador - SUCOP

AVISO DE RETIFICAÇÃO

No despachos finais do Gerente Administrativo e Financeiro - SUCOP, publicado no DOM nº 6.468 de 24/11/2015, página 12, referente ao processo nº 1813/2015 de Abono de Permanência do servidor Marcio Fernandes de Freitas.

ONDE SE LÊ: ABONO DE PERMANÊNCIA - INDEFERIDO.

LEIA-SE: ABONO DE PERMANÊNCIA - DEFERIDO.

GABINETE DA SUPERINTENDÊNCIA DE OBRAS PÚBLICAS DO SALVADOR, em 06 de janeiro de 2016.

LEANDRO SBOAIA LAUDANO SANTOS
Gerente Administrativo e Financeiro

LICITAÇÕES**SECRETARIA MUNICIPAL DA FAZENDA - SEFAZ****AVISO DE INTERPOSIÇÃO DE RECURSO**

A Comissão Especial Mista de Licitação - COMEL, vinculada à Secretaria Municipal da Fazenda - SEFAZ, instituída pelo Decreto Municipal n.º 26.203, de 03/07/2015, alterado pelo Decreto Municipal n.º 26.606, de 21/10/2015, com base na Lei Federal n.º 8.666/1993 e Lei Municipal n.º 4.484/1992, no que couber, torna público, para conhecimento dos interessados a interposição de recurso para o certame abaixo especificado:

CONCORRÊNCIA: SEFAZ/PMAT n.º 001/2015;

OBJETO: Prestação de Serviços de Engenharia, por empresa especializada ou Consórcio de Empresas, para execução de: Mapeamento Digital, com cobertura aerofotogramétrica e perfilamento a laser, em escala 1:1.000, implantação da Rede de Apoio Básico, Apoio de Campo, Aerotriangulação, Restituição Estereofotogramétrica Digital, geração de Ortofotos Digitais; geração do Modelo Digital de Superfície (MDS) e geração de Modelo Digital de Terreno (MDT);

PROCESSO: SEFAZ n.º 42.221/2015;

RECORRENTE: CONSÓRCIO NOVA SALVADOR;

RECORRIDAS: TOPOCART TOPOGRAFIA, ENGENHARIA E AEROLEVANTAMENTOS S/S LTDA e HIPARCOS GEOTECNOLOGIA, SISTEMAS E AEROLEVANTAMENTOS LTDA;

Fica aberto o prazo para a interposição de CONTRARAZÃO AO RECURSO, nesta data, conforme disposto no art. 109, § 3º da Lei Federal n.º 8.666/93.

DISPONIBILIDADE DOS DOCUMENTOS: Secretaria Municipal da Fazenda, NEMAG, situado na Rua das Vassouras, 01 Ajuda, Centro - Salvador - BA - 5º andar, CEP. 40020-020, no horário das 9h às 12h, e de 14h às 17h.

FICA SUSPESA A CONVOCAÇÃO PARA ABERTURA DO ENVELOPE DE PROPOSTA DE PREÇOS PROGRAMADA PARA O DIA 12/01/2016, às 10:00 h, publicada no Diário Oficial do Município - DOM n.º 6.492 do dia 30/12/2015, à fl. 83;

Salvador, 07 de Janeiro de 2016.

GEORGE MELO BARRETO

Presidente da Comissão Especial Mista de Licitação

SECRETARIA MUNICIPAL DE GESTÃO - SEMGE**RESULTADO DE LICITAÇÃO**

A Comissão Central Permanente de Licitação - COMPEL, atendendo a decisão da Sra. Secretária Municipal de Gestão divulga o resultado da licitação abaixo especificada:

PREGÃO ELETRÔNICO - SEMGE N.º 220/2015 - PROC: 2866/2015 - SEMGE.

OBJETO: Elaboração de registro de preço de artigos de escritório.

LICITANTE	LOTE	VALOR (R\$)
FERNANDO RIBEIRO BRITO EPP	01	17.792,65
FERNANDO RIBEIRO BRITO EPP	02	7.062,00
FERNANDO RIBEIRO BRITO EPP	04	115.897,35
COMERCIAL SUPER PREÇOS ON LINE LTDA ME	03	164.038,95

DATA DA HOMOLOGAÇÃO: 04/01/2016

Salvador, 07 de janeiro de 2016.

AILSEN CUMMING AMICUCCI

Presidente

RESULTADO DE LICITAÇÃO

A Comissão Central Permanente de Licitação - COMPEL, atendendo a decisão da Sra. Secretária Municipal de Gestão divulga o resultado da licitação abaixo especificada:

PREGÃO ELETRÔNICO - SEMGE N.º 249/2015 - PROC: 4267/2015 - SEMGE.

OBJETO: Elaboração de registro de preço de lençol descartável, com elástico, confeccionado em TNT.

LICITANTE	LOTE	VALOR (R\$)
ARTMEDIC INDÚSTRIA E COMÉRCIO LTDA ME	01	145.800,00
BIOPAX COMÉRCIO, IMPORTAÇÃO E EXPORTAÇÃO LTDA EPP	02	18.000,00

DATA DA HOMOLOGAÇÃO: 04/01/2016

Salvador, 07 de janeiro de 2016.

AILSEN CUMMING AMICUCCI

Presidente

SECRETARIA MUNICIPAL DE URBANISMO - SUCOM**RESUMO DE INEXIGIBILIDADE DE LICITAÇÃO Nº 001/2016**

PROCESSOS Nº: 70.871/2015.

OBJETO: Assinatura de 02 (dois) exemplares do jornal Correio.

PERÍODO: 12 (doze) meses

EMPRESA: Empresa Baiana de Jornalismo S/A

CNPJ Nº: 14.583.041/0007-58

VALOR GLOBAL: R\$ 919,00 (novecentos e dezenove reais).

DOTAÇÃO ORÇAMENTÁRIA: UNIDADE ORÇAMENTÁRIA 55002 - SUCOM - Secretaria Municipal de

Urbanismo; SUBAÇÃO: 200141 - Manutenção dos Serviços Técnicos e Administrativos - SUCOM;

FUNTE DO RECURSO: 0.1.00.000000 - TESOURO; NATUREZA DESPESA: 33.90.39 - Outros Serviços de

Terceiro - Pessoa Jurídica; GRUPO PROGRAMAÇÃO FINANCEIRA: 012 - Outras Despesas.

DATA DO ATO: 05 de Janeiro de 2016.

AMPARO LEGAL: Artigo 25, Inciso I, da Lei Federal 8.666/93.

Salvador, 07 de Janeiro de 2016.

PLELIANE ESPINHARA

Presidente

SECRETARIA MUNICIPAL DE MOBILIDADE - SEMOB**Superintendência do Trânsito do Salvador - TRANSALVADOR****RESULTADO DE LICITAÇÃO**

A Superintendência de Trânsito do Salvador, através de sua Comissão Permanente de Licitação - COPEL divulga o resultado da licitação abaixo especificada:

Licitação Nº 020/2015 - Pregão Eletrônico Nº 014/2015 - Processo Nº 84.929/2015

OBJETO: Aquisição de 45 (quarenta e cinco) capacetes para motociclista para uso dos agentes de trânsito da TRANSALVADOR, conforme condições descritas no Termo de Referência - Anexo I e Lay out - Anexo II.

Empresa Vencedora: M&A MOTO PEÇAS LTDA - EPP.

Valor: R\$ 11.774,70 (onze mil, setecentoe e setenta e quatro reais e setenta centavos).

Data da Homologação: 06 de janeiro de 2016.

Salvador, 06 de janeiro de 2016.

ELIANA PINHEIRO DA SILVA

Presidente da Comissão Permanente de Licitação em exercício

RESULTADO DE LICITAÇÃO

A Superintendência de Trânsito do Salvador, através de sua Comissão Permanente de Licitação - COPEL divulga o resultado da licitação abaixo especificada:

Licitação N.º 022/2015 - Pregão Eletrônico N.º 016/2015 - Processo N.º 88.135/2015

OBJETO: Locação e exibição de 13 (treze) Blimp's (balões) pelo período de 06(seis) dias, durante 24 (vinte e quatro) horas por dia, para auxiliar na sinalização do Carnaval 2016 da cidade do Salvador, de acordo com as especificações do edital.

Empresa Vencedora: RGA 3 ENTRETENIMENTO E PRODUÇÕES LTDA ME

Valor: R\$ 13.849,94 (treze mil, oitocentos e quarenta e nove reais e noventa e quatro centavos).

Data da Homologação: 04 de janeiro de 2016.

Salvador, 05 de janeiro de 2016.

CARLOS GERALDO DIAS PIMENTEL DOS SANTOS
Presidente da Comissão Permanente de Licitação

RESULTADO DE LICITAÇÃO

A Superintendência de Trânsito do Salvador, através de sua Comissão Permanente de Licitação - COPEL divulga o resultado da licitação abaixo especificada:

Licitação N.º 023/2015 - Pregão Eletrônico N.º 017/2015 - Processo N.º 57.240/2015

OBJETO: Locação de 01 (um) auto guincho de grande porte para reboque de ônibus, caminhões, carretas até 50.000 (cinquenta mil) quilos e transporte de veículos de médio porte até 10.000 (dez mil) quilos, além de possuir braço hidráulico articulado (munck) com capacidade para suspender até 6.000 (seis mil) quilos e 02 (dois) caminhões com carroceria de ferro, ambos com braço hidráulico articulado (munck) com capacidade para suspender até 6.000 (seis mil) quilos, para transporte de materiais de sinalização, durante o período das Festas Populares de 2016, de acordo com as especificações do edital.

Lote 01 - Locação de 01 (um) auto guincho de grande porte - **Valor global:** R\$ 16.494,96 (dezesseis mil, quatrocentos e noventa e quatro reais e noventa e seis centavos).

Lote 02 - Locação de 02 (dois) caminhões com carroceria de ferro, ambos com braço hidráulico articulado (munck) - **Valor global:** R\$ 194.490,00 (cento e noventa e quatro mil, quatrocentos e noventa reais).

Empresa vencedora dos Lotes 01 e 02: PODIUM DISTRIBUIDORA LTDA - ME

Data da Homologação: 04 de janeiro de 2016.

Salvador, 05 de janeiro de 2016.

CARLOS GERALDO DIAS PIMENTEL DOS SANTOS
Presidente da Comissão Permanente de Licitação

TORNAR SEM EFEITO RESULTADO DE LICITAÇÃO

A Superintendência de Trânsito do Salvador, através de sua Comissão Permanente de Licitação - COPEL resolve tornar sem efeito o resultado da licitação abaixo especificada, publicada no Diário Oficial do Município - DOM de 06/01/2016:

Licitação N.º 025/2015 - Pregão Eletrônico N.º 019/2015 - Processo N.º 88.297/2015

OBJETO: Locação de gradis de ferro, com altura mínima de 1.0m (um metro), para segregação de 550m (quinhentos e cinquenta metros) na Av. Centenário e 700m (setecentos metros) na Av. Oceânica, totalizando 1.250m (um mil duzentos e cinquenta metros) de forma linear, incluindo transporte para o local, montagem, vigilância durante 24 horas, ajustes operacionais e recolhimento ao final da locação, durante o Carnaval 2016, de acordo com as especificações do edital.

Salvador, 06 de janeiro de 2016.

CARLOS GERALDO DIAS PIMENTEL DOS SANTOS
Presidente da Comissão Permanente de Licitação

SECRETARIA MUNICIPAL DA INFRAESTRUTURA, HABITAÇÃO E DEFESA CIVIL - SINDEC

Superintendência de Conservação e Obras Públicas do Salvador - SUCOP

AVISO DE PRORROGAÇÃO DE LICITAÇÃO

RDC PRESENCIAL n.º 001/2015

A Comissão Especial de Licitação, criada através da Portaria n.º 120/2015 de 19/11/2015, com base na Lei Federal 12.462, de 04 de agosto de 2011, subsidiariamente da Lei Federal 8.666/93 de 21 de junho de 1993, na sua atual redação e na Lei Municipal 4.484/92, esta, no que couber, torna público para conhecimento dos interessados, a PRORROGAÇÃO da seguinte licitação:

Regime Diferenciado de Contratações Públicas/RDC n.º 001/2015 - Processo n.º 1736/2015 - Modalidade Presencial.

Objeto: Contratação integrada de empresa para o desenvolvimento dos Projetos Básico e Executivo e a execução das obras de contenção e estabilização de encostas nas Ruas do Bom Juá, Candinho Fernandes, do Ocidente e José Sales, na Fazenda Grande do Retiro, no Município de Salvador, conforme Edital e seus anexos.

Recebimento e abertura dos envelopes: dia 29/01/2016 às 14:00 horas (horário local).

Local Sessão Pública: Sala da COPEL/SUCOP, Av. Presidente Costa e Silva, s/n.º - Dique do Tororó, Salvador/BA.

O Edital e seus anexos encontram-se à disposição dos interessados para consulta, na Sala da Comissão de Licitação desta Autarquia, sito à Av. Presidente Costa e Silva, s/n.º - Dique do Tororó, nos horários das 08:00 as 12:00 e das 13:00 as 17:00 horas, Tel.(71)3202-4339, Fax: (71) 3202-4331 e para acesso ao Edital: www.compras.salvador.ba.gov.br.

A entrega do Edital se dará mediante depósito, no valor de R\$ 100,00 (cem reais), identificado, no mínimo, com o nome da Empresa, no Banco do Brasil - Conta Corrente da SUCOP n.º 930.888-1, Agência n.º 3832-6. O comprovante de depósito deverá ser entregue no Setor de Contabilidade, que emitirá o recibo para entrega do Edital.

Salvador, 07 de janeiro de 2016.

IVONE MARIA VALENTE
Presidente da Comissão

CONTRATOS

SECRETARIA MUNICIPAL DE GESTÃO - SEMGE

RESUMO DO CONTRATO N.º 168/2015

PROCESSO N.º 1171/2015.

OBJETO: Prestação de serviços de manutenção em extintores de incêndio com fornecimento de mão de obra, material, ferramentas e a substituição de peças, de acordo com a conveniência e necessidade da Administração Pública Municipal.

AMPARO LEGAL: Lei Federal n.º 8.666/93 e Lei Municipal n.º 4.484/92.

CONTRATADA: PHM Construções e Combate a Incêndio.

CNPJ/MF sob n.º 02.545.164/0001-20.

PRAZO DE VIGÊNCIA: 12 (doze) meses.

VALOR GLOBAL: R\$ 53.542,80 (cinquenta e três mil, quinhentos e quarenta e dois reais e oitenta centavos).

DATA DE ASSINATURA: 28 de dezembro de 2015.

DOTAÇÃO ORÇAMENTÁRIA:

ÓRGÃO/ENTIDADE	PROJETO/ATIVIDADE	ELEMENTO DE DESPESA	FONTE
SMS	2001	3.3.90.39	0214

Salvador, 04 de janeiro de 2016.

KAIO VINÍCIUS MORAES LEAL
Diretor/DLP

RESUMO DO TERMO DE APOSTILAMENTO N.º 595/2015

PROCESSO: 2145/2015.

CONTRATO n.º 164/2014.

OBJETO: locação de equipamentos de telecomunicação, com tecnologia TDM/IP e interligação VoIP, englobando a instalação e manutenção com reposição de peças para atender a demanda da SECIS.

LEI FEDERAL N.º 8.666/93.

LEI MUNICIPAL N.º 4.484/92.

PREGÃO ELETRÔNICO n.º 50/2014 de 15/04/2014.

CONTRATADA: ENTEL COMÉRCIO E REPRESENTAÇÕES LTDA.

DATA DE ASSINATURA: 10 de dezembro de 2015.

ÓRGÃO/ENTIDADE	SUBAÇÃO	ELEMENTO DE DESPESA	FONTE	VALOR MENSAL ESTIMADO (R\$)
SECIS	2001	3.3.90.39	0100	1.997,50

Salvador, 17 de dezembro de 2015

KAIO VINÍCIUS MORAES LEAL
Diretor/DLP

RESUMO DO TERMO DE APOSTILAMENTO N.º 606/2015

PROCESSO n.º:5351/2014

CONTRATO n.º 090/2014.

OBJETO: Com vistas à descentralização do pagamento.
AMPARO LEGAL: Lei Federal nº 8.666/93 e Lei Municipal nº 4.484/92.
CONTRATADA: TELEMAR NORTE LESTE S/A.
DATA DE ASSINATURA: 11 de dezembro de 2015.

ÓRGÃO	SUBAÇÃO	ELEMENTO DE DESPESA	FONTE	VALOR MENSAL ESTIMADO
FCM	2001	3.3.90.39	0100	R\$ 7.432,88
FGM	2001	3.3.90.39	0100	R\$ 1.387,94
FMLF	2001	3.3.90.39	0100	R\$ 767,12
GABP	2001 2221	3.3.90.39	0100	R\$ 46.730,69
GABVP	2001	3.3.90.39	0100	R\$ 767,12
LIMPURB	2001	3.3.90.39	0100	R\$ 2.368,75
PGMS	2001	3.3.90.39	0100	R\$ 767,12
PREVIS	2001	3.3.90.39	0100	R\$ 1.747,93
SALTUR	2001	3.3.90.39	0100	R\$ 22.100,18
SECIS	2001	3.3.90.39	0100	R\$ 3.015,52
SECULT	2001	3.3.90.39	0100	R\$ 1.747,93
SEDES	2311	3.3.90.39	0100	R\$ 2.515,05
SEFAZ	2001	3.3.90.39	0100	R\$ 9.287,34
SEMAN	2001	3.3.90.39	0100	R\$ 3.548,37
SEMGE	2001	3.3.90.39	0100	R\$ 55.645,61
SEMOB	2001	3.3.90.39	0100	R\$ 2.155,06
SEMOP	2001	3.3.90.39	0100	R\$ 21.552,20
SEMPs	2001	3.3.90.39	0100	R\$ 43.558,43
SEMUR	2001	3.3.90.39	0100	R\$ 3.282,17
SINDEC	2001	3.3.90.39	0100	R\$ 3.396,70
SMED	2145	3.3.90.39	0100	R\$ 349.026,19
SMS	2001	3.3.90.39	0215 0102	R\$ 138.677,04
SPM	2001	3.3.90.39	0100	R\$ 2.274,88
SUCOM	2001	3.3.90.39	0100	R\$ 2.488,57
SUCOP	2001	3.3.90.39	0100	R\$ 1.507,76
SUSPREV	2001	3.3.90.39	0100	R\$ 1.747,93
TRANSALVADOR	2001	3.3.90.39	0250	R\$ 6.324,17

Salvador, 22 de dezembro de 2015.

KAIO VINICIUS MORAES LEAL
Diretor/DLP

RESUMO DO TERMO DE APOSTILAMENTO Nº 612/2015

PROCESSO nº 2690/2013
CONTRATO nº 050/2013
OBJETO: Com vistas à descentralização do pagamento.
AMPARO LEGAL: Lei Federal Nº 8.666/93 e Lei Municipal Nº 4.484/92.
EDITAL DE PREGÃO ELETRÔNICO - SEMGE n.º 071/2013.
CONTRATADA: BRASPE EMPREENDIMENTOS E SERVIÇOS LTDA.
DATA DE ASSINATURA: 30 de dezembro de 2015

ÓRGÃO/ ENTIDADE	SUBAÇÃO	ELEMENTO DE DESPESA	FONTE	VALOR MENSAL ESTIMADO (R\$)
TRANSALVADOR	2001	3.3.90.37	0250	22.713,30

Salvador, 30 de dezembro de 2015

KAIO VINICIUS MORAES LEAL
Diretor/DLP

SECRETARIA MUNICIPAL DE CULTURA E TURISMO - SECULT

Empresa Salvador Turismo - SALTUR

AUTORIZAÇÃO DE FORNECIMENTO DE MATERIAL-AFM

AFM: Nº 2016000003
LICITAÇÃO: PE Nº 208/2015
PROCESSO: Nº 3253/2015
CONTRATANTE: SALTUR
CNPJ: 14.909.105/0001-72
CONTRATADA: GHR ILUMINAÇÃO PROFISSIONAL LTDA
CNPJ: 05.044.074/0001-43
OBJETO: Locação de 02 Equipamentos de Iluminação Tipo 5, com mesa Computadorizada 2048, Canais, conforme especificações do Termo de referência constantes nos autos.
VALOR TOTAL: R\$ 3.600,00 (três mil e seiscentos reais)
DOTAÇÃO ORÇAMENTÁRIA: Projeto Atividade: 2301-Elemento Despesa: 3.3.90.39-Fonte: 000

Salvador, 07 de Janeiro de 2016

ANTONIO JOSÉ OLIVEIRA LINS
Diretor Administrativo Financeiro

AUTORIZAÇÃO DE FORNECIMENTO DE MATERIAL-AFM

AFM: Nº 2016000004
LICITAÇÃO: PE Nº 208/2015
PROCESSO: Nº 3253/2015
CONTRATANTE: SALTUR
CNPJ: 14.909.105/0001-72
CONTRATADA: NS EVENTOS E PARTICIPAÇÕES LTDA-EPP
CNPJ: 08.695.753/0001-70
OBJETO: Locação de 02 Geradores de 180 KVA, conforme especificação do termo de referência constante nos autos e 01 Gerador de 180 KVA ,Standby By, conforme especificações do termo de referência constantes nos autos.
VALOR TOTAL: R\$ 3.200,00 (três mil e duzentos reais)
DOTAÇÃO ORÇAMENTÁRIA: Projeto Atividade: 2301-Elemento Despesa: 3.3.9.0.39-Fonte: 000

Salvador, 07 de Janeiro de 2016.

ANTONIO JOSÉ OLIVEIRA LINS
Diretor Administrativo Financeiro

AUTORIZAÇÃO DE FORNECIMENTO DE MATERIAL-AFM

AFM: Nº 2016000005
LICITAÇÃO: PE Nº 208/2015
PROCESSO: Nº 3253/2015
CONTRATANTE: SALTUR
CNPJ: 14.909.105/0001-72
CONTRATADA: NS EVENTOS E PARTICIPAÇÕES LTDA-EPP
CNPJ: 08.695.753/0001-70
OBJETO: Locação de 02 Geradores de 180 KVA, conforme especificação do termo de referência constante nos autos.
VALOR TOTAL: R\$ 3.100,00 (três mil e cem reais)
DOTAÇÃO ORÇAMENTÁRIA: Projeto Atividade: 2301-Elemento Despesa: 3.3.9.0.39-Fonte: 000

Salvador, 07 de Janeiro de 2016.

ANTONIO JOSÉ OLIVEIRA LINS
Diretor Administrativo Financeiro

AUTORIZAÇÃO DE FORNECIMENTO DE MATERIAL-AFM

AFM: Nº 2016000006
LICITAÇÃO: PE Nº 208/2015
PROCESSO: Nº 3253/2015
CONTRATANTE: SALTUR
CNPJ: 14.909.105/0001-72
CONTRATADA: GHR ILUMINAÇÃO PROFISSIONAL LTDA
CNPJ: 05.044.074/0001-43
OBJETO: Locação de 02 Diárias de Equipamentos de Iluminação Tipo 4, conforme especificações do Termo de referência constantes nos autos.
VALOR TOTAL: R\$ 22.000,00 (vinte e dois mil reais)
DOTAÇÃO ORÇAMENTÁRIA: Projeto Atividade: 2301-Elemento Despesa: 3.3.90.39-Fonte: 000

Salvador, 07 de Janeiro de 2016

ANTONIO JOSÉ OLIVEIRA LINS
Diretor Administrativo Financeiro

SECRETARIA MUNICIPAL DA SAÚDE - SMS

RETIFICAÇÃO DO RESUMO DO TERMO DE COMPROMISSO Nº 346/2015

PUBLICAÇÃO: D.O.M. nº 6.496 de 07 de janeiro de 2016, pág. 28.
PROCESSO Nº 7763/2015.

ONDE SE LÊ:

RESUMO DE TERMO DE COMPROMISSO Nº 346/2016

LEIA-SE:

RESUMO DE TERMO DE COMPROMISSO Nº 346/2015

Salvador, 07 de janeiro de 2016.

ARMANDO JOSÉ MEIRELES DA SILVA LESSA
Coordenador

RETIFICAÇÃO DO RESUMO DO TERMO DE COMPROMISSO Nº 360/2015

PUBLICAÇÃO: D.O.M. nº 6.496 de 07 de janeiro de 2016, pág. 29.
PROCESSO Nº 9692/2015.

ONDE SE LÊ:

RESUMO DE TERMO DE COMPROMISSO Nº 360/2016

LEIA-SE:

RESUMO DE TERMO DE COMPROMISSO Nº 360/2015

Salvador, 07 de janeiro de 2016.

ARMANDO JOSÉ MEIRELES DA SILVA LESSA
Coordenador



**SECRETARIA MUNICIPAL DE PROMOÇÃO SOCIAL, ESPORTE E
COMBATE À POBREZA - SEMPS**

RESUMO DE CONTRATO Nº 010/2015

CONTRATANTE: PMS/SEMPs
CNPJ: 13.927.801/0017-06
CONTRATADA: RCI CONSTRUÇÃO E MEIO AMBIENTE LTDA.
CNPJ: 15.143.548/0001-68
MODALIDADE: CONCORRÊNCIA
PROCESSO Nº 2009/2015
OBJETO DA LICITAÇÃO: Construção da Praça da Juventude, localizado no bairro de Canabrava, no Município do Salvador-Ba.
DA DOTAÇÃO ORÇAMENTARIA: Projeto/Atividade: 1120 - Construção de Equipamentos de Esporte e Lazer nas Comunidades, natureza da despesa: 4.4.90.51 - Obras e Instalações, Fonte: 024 e 0100.
PRAZO DE VIGÊNCIA: 08 (oito) meses
VALOR: R\$ 2.182.619,28 (dois milhões, cento e oitenta e dois mil seiscentos e dezanove reais e vinte e oito centavos).
DATA DE ASSINATURA: 17 de dezembro de 2015.
ASSINATURAS:

BRUNO SOARES REIS
Secretário

ANTÔNIO CARLOS PEDREIRA JUNIOR
Sócio

CONTRATADA: M3S COMÉRCIO E LOCAÇÃO DE EQUIPAMENTOS LTDA-ME
CNPJ: 11.511.851/0001-15
PROCESSO Nº: 884/2015
BASE LEGAL: Lei Federal nº 8.666/93.
OBJETO ORIGINAL CONTRATADO: Contratação de empresa especializada para Fabricação de Equipamentos para Parque Infantil, Equipamento de Ginástica e pré-fabricados afins- Padrão DESAL para atender diversos projetos de praças e canteiros públicos da Cidade de Salvador.
PRAZO: 12 (doze) meses.
VALOR GLOBAL: R\$ 658.963,95 (seiscentos e cinquenta e oito mil, novecentos e sessenta e três reais e noventa e cinco centavos).
 Dotação Orçamentária: Classificação da Despesa 221701, Natureza de Despesa 33.90.39, Fonte 0.1.00.000000.
DATA DA ASSINATURA: 17/12/2015

Assinam:
Pela Contratante: Marcílio de Souza Bastos - SEMAN
Pela Contratada: José Antonio Pinheiro Santos - M3S COMÉRCIO E LOCAÇÃO DE EQUIPAMENTOS LTDA-ME

MARCÍLIO DE SOUZA BASTOS
Secretário

RESUMO DE CONTRATO

CONTRATO Nº 045/2015
CONTRATANTE: SEMAN - Secretaria Municipal de Manutenção da Cidade
CNPJ: 13.927.801/0030-83
CONTRATADA: THYSSENKRUPP ELEVADORES S.A
CNPJ: 90.347.840/0010-09
PROCESSO Nº: 882/2015
BASE LEGAL: Lei Federal nº 8.666/93.
OBJETO ORIGINAL CONTRATADO: Aquisição e instalação de Plataforma Elevatória Vertical para Prefeitura Bairro da Liberdade/ São Caetano, conforme termo de referência.
PRAZO: 80 (oitenta) dias.
VALOR GLOBAL: R\$ 35.884,13 (trinta e cinco mil, oitocentos e oitenta e quatro reais e treze centavos).
 Dotação Orçamentária: Classificação da Despesa 203301, Natureza de Despesa 44.90.52, Fonte 0.1.00.000000.
DATA DA ASSINATURA: 22/12/2015

Assinam:
Pela Contratante: Marcílio de Souza Bastos - SEMAN
Pela Contratada: Eduardo Augusto Barbosa da Silva e Antonio Carlos Barbosa - THYSSENKRUPP ELEVADORES S.A

MARCÍLIO DE SOUZA BASTOS
Secretário

SECRETARIA MUNICIPAL DE URBANISMO - SUCOM

RESUMO DE CONTRATO Nº 023/2015

CONTRATANTE: SECRETARIA MUNICIPAL DE URBANISMO - SUCOM.
CNPJ Nº: 13.927.801/0029-40
CONTRATADA: SOUL EVENTOS LTDA-ME.
CNPJ Nº: 08.316.075/0001-98.
Nº DO CONTRATO: 023/2015
PROCESSO Nº: 55.506/2015 - SUCOM.
OBJETO DO CONTRATO: Constitui objeto da licitação a contratação de empresa especializada para prestação de serviços de locação de praticáveis, mobiliários e equipamentos, incluindo montagem e desmontagem, para serem utilizados como bases operacionais da SUCOM durante o Carnaval de 2016 de Salvador.
MODALIDADE DE CONTRATAÇÃO: PREGÃO ELETRÔNICO Nº 023/2015.
VALOR CONTRATUAL: R\$ 140.000,00 (cento e quarenta mil reais).
DOTAÇÃO ORÇAMENTARIA: UNIDADE ORÇAMENTARIA 55002 - SUCOM - Secretaria Municipal de Urbanismo; FONTE DE RECURSO: 0.100 - Fontes Tesouro de Entidade de Administração Direta, PROJETO 200141 - Manutenção de Serviços Técnicos e Administrativos à SUCOM - ELEMENTO DE DESPESA: 3.3.90.39 - Outros Serviços de Terceiros e Pessoa Jurídica.
PRAZO DE VIGÊNCIA: 90 (noventa) dias.
AMPARO LEGAL: Artigo 4.º, § 2.º do Decreto Municipal nº 13.991/2002, inciso I,II e III da Lei Federal nº 8.666/93 e 10.520/2002 e combinada com a Lei Municipal nº 4.484/92, Decreto Federal nº 5.450/05 e Decreto Municipal 10.267/93, esta no que couber.
DATA DA ASSINATURA: 30/12/2015
ASSINAM AS PARTES: Silvio de Sousa Pinheiro
Secretário
Ana Karina Barbosa da Silva
SOUL EVENTOS LTDA-ME.

Salvador, 07 de Janeiro de 2016.

SILVIO PINHEIRO
Secretário

Companhia de Desenvolvimento Urbano do Salvador - DESAL

**RESUMO DO 1º TERMO ADITIVO
CONTRATO ASJUR Nº 023/2015**

PROCESSO Nº: 692/2015
CONTRATO Nº 023/2015
CONTRATANTE: Companhia de Desenvolvimento Urbano de Salvador - DESAL
CNPJ: 63.242.473/0001-15
CONTRATADA: Serviço Nacional de Aprendizagem Industrial - Departamento Regional da Bahia - SENAI/DR/BA
CNPJ: 03.795.071/0001-16
OBJETO: O prazo de vigência do Contrato ora aditado fica prorrogado até o dia 07 de março de 2016, somente podendo ser novamente alterado mediante celebração de Termo Aditivo.

DATA DA ASSINATURA: 28/12/2015
PARECER: 159/2015

Assinam:
Antonio Rodrigues do Nascimento Filho e Sandoval Souza Guimarães - DESAL
Daniel da Silva Motta - SENAI/DR/BA

**SECRETARIA MUNICIPAL DE MANUTENÇÃO DA CIDADE -
SEMAN**

RESUMO DE CONTRATO

CONTRATO Nº 044/2015
CONTRATANTE: SEMAN - Secretaria Municipal de Manutenção da Cidade
CNPJ: 13.927.801/0030-83

EDITAIS

SECRETARIA MUNICIPAL DA SAÚDE - SMS

EDITAL DE CONVOCAÇÃO

A Secretaria Municipal da Saúde notifica o abaixo relacionado da existência de débito relativo ao desligamento do serviço público. Em face de tanto, concede-se o prazo de 30 (trinta) dias, a contar da data da publicação deste EDITAL, para a apresentação do comprovante de pagamento, caso efetuado, ou para a liquidação do débito apurado, devidamente atualizado até a data de seu efetivo pagamento, sob pena de encaminhamento para a inscrição na DIVIDA ATIVA Municipal.
O notificado deverá se dirigir, no prazo concedido, à Coordenação de Gestão de Pessoas da Saúde, da Secretaria Municipal da Saúde, localizado na Rua da Grécia, nº 03, Edifício Caramuru, 5º andar, Comércio, CEP: 40.010-010, nesta capital.

NOME	MATRICULA
LILIA MARIA CRISTINA LIRA DE SA BARRETO	986573

COORDENADORIA DE GESTÃO DE PESSOAS DA SAÚDE, 04 de janeiro de 2016.

MARIA DO SOCORRO TANURE TELLES
Coordenadora

AVISO DE CONVOCAÇÃO

A Coordenadoria Administrativa torna público para conhecimento dos interessados que será realizada PESQUISA DE PREÇO Nº. 001/2016, contratação de empresa para fornecimento de refeição para a rede municipal de saúde. As propostas deverão ser apresentadas até as 10h00minh do dia 13 de janeiro de 2016.

O processo administrativo nº. 72/2016 referente ao objeto da presente cotação encontra-se no Setor de Suprimentos - SESUP, telefone: (71) 3202-11146 ou 3202-1147 e-mail: sesup.sms3@gmail.com, onde os interessados poderão solicitar maiores informações.

Salvador, 06 de Janeiro de 2016.

ARMANDO JOSÉ MEIRELES DA SILVA LESSA
Coordenador

**SECRETARIA MUNICIPAL DE MOBILIDADE - SEMOB**

Superintendência do Trânsito do Salvador - TRANSALVADOR

EDITAL DA NOTIFICAÇÃO DA AUTUAÇÃO

O SUPERINTENDENTE DE TRÂNSITO DO SALVADOR, no uso de suas atribuições, faz saber que dos processos administrativos abaixo relacionados foram expedidas Notificações de Autuações de Infração de Trânsito e postadas através da Empresa Brasileira de Correios e Telégrafos, para os endereços dos respectivos proprietários de veículos constantes no cadastro do Departamento Estadual de Trânsito, sendo, portanto, válidas para todos os efeitos, conforme o disposto no art. 282 da Lei nº 9.503/97 CTB. Desta forma, abrimos prazo de 15 (quinze) dias para a apresentação de condutor e 30 (trinta) dias para a apresentação de Defesa de Autuação, na forma da lei.

T
erça-feira, 5 de Janeiro de 2016

PLACA	AIT	INFRACAO	DATA
ADQ0089	R003183928	7455-0	14/11/2015
ADQ0089	R003184437	7455-0	14/11/2015
AHD1077	R003188548	7455-0	14/11/2015
AHE9976	R003189081	7455-0	14/11/2015
AJJ1782	R003187058	7455-0	13/11/2015
AKG3018	R003186117	7587-0	13/11/2015
AKS0144	R003174772	7455-0	09/11/2015
AKS9102	R003188763	7455-0	13/11/2015
ALD7196	R003183029	7455-0	14/11/2015
ALK7907	F001290707	6050-3	14/11/2015
ALK7907	R003188866	7455-0	15/11/2015
ALK7907	R003188899	7455-0	15/11/2015
AMC5395	R003185430	7455-0	11/11/2015
AMJ4080	R003186256	7455-0	13/11/2015
AMU8943	R003185816	7455-0	10/11/2015
AMU8943	R003188481	7455-0	15/11/2015
ANE7837	R003183353	7455-0	13/11/2015
ANF6895	R003184961	7455-0	14/11/2015
ANO1660	R003185909	7463-0	13/11/2015
ANO4150	R003184063	7455-0	12/11/2015
ANO4150	R003179333	7455-0	12/11/2015
ANP2144	R003187166	7455-0	12/11/2015
AQB2094	R003183274	7455-0	12/11/2015
AOK8424	R003182921	7587-0	12/11/2015
AOO6134	R003186254	7455-0	13/11/2015
APB4891	R003187241	7455-0	15/11/2015
APW3419	R003188470	7455-0	15/11/2015
AQE9440	R003182423	7455-0	14/11/2015
AQG0726	R003183652	7455-0	14/11/2015
AQM9302	R003186476	7463-0	11/11/2015
AQP4102	T034000081	5568-0	26/11/2015
AQQ6204	R003188128	7455-0	15/11/2015
AQW7599	R003188041	7463-0	15/11/2015
ARG3764	R003189480	7455-0	15/11/2015
ARN7483	R003187895	7587-0	14/11/2015
ARR7768	R003182580	7455-0	13/11/2015
ART2881	R003184837	7587-0	12/11/2015
ASA8168	R003183260	7455-0	12/11/2015
ASN5039	R003189003	7455-0	14/11/2015
ASN9664	R003185447	7455-0	11/11/2015
ASN9664	R003188584	7455-0	14/11/2015
ASP4137	R003188786	7463-0	15/11/2015
ASZ5468	R003184032	7455-0	12/11/2015
ATG1664	R003188721	7455-0	15/11/2015
ATH0366	R003186522	7463-0	11/11/2015
ATO5150	R003182197	7455-0	10/11/2015
ATS8236	T033700610	5452-1	26/11/2015
AUO4798	T019402296	5550-0	26/11/2015
AVQ3754	R003187007	7463-0	14/11/2015
AWZ4794	R003185589	7455-0	14/11/2015
AXQ7181	R003185136	7455-0	15/11/2015
AXS4903	R003187576	7455-0	14/11/2015
AXT2640	R003182479	7455-0	10/11/2015
AXU6627	T017802131	5452-1	26/11/2015
AXV6234	R003188140	7455-0	15/11/2015
AXV6379	R003184612	7587-0	13/11/2015
AXV6627	T024700213	5452-1	26/11/2015
AXX2712	R003185584	7455-0	12/11/2015
AYC5354	R003185454	7455-0	12/11/2015
AYD0859	R003187103	7455-0	14/11/2015
AYD4069	R003185939	7455-0	13/11/2015
AYF2752	R003185009	7455-0	14/11/2015
AYF8357	R003186486	7587-0	12/11/2015
AYF8357	R003185943	7587-0	12/11/2015
AYG5494	T046400192	7366-2	26/11/2015
AYI3554	R003182166	7455-0	10/11/2015
AYJ1293	R003187620	7587-0	15/11/2015
AYM4811	R003184359	7455-0	12/11/2015
AYO6747	R003182282	7455-0	13/11/2015
AYP7152	R003185942	7587-0	12/11/2015

PLACA	AIT	INFRACAO	DATA
AYP7152	R003186485	7587-0	12/11/2015
AYQ1129	R003184018	7455-0	11/11/2015
AYQ1545	R003176765	7587-0	10/11/2015
AYQ1642	R003183954	7455-0	14/11/2015
AYS2754	P002146874	5550-0	23/11/2015
AYS2754	P002146876	5550-0	24/11/2015
AYT2454	R003186514	7455-0	14/11/2015
AYT3120	R003185068	7455-0	14/11/2015
AYT4990	R003186009	7455-0	13/11/2015
AYT4990	R003187474	7455-0	14/11/2015
AYT5085	R003184491	7455-0	14/11/2015
AYT7802	R003189146	7587-0	15/11/2015
AYT8069	R003183331	7463-0	13/11/2015
AYU8632	R003185600	7455-0	14/11/2015
AYW1850	R003182731	7463-0	14/11/2015
AYW1850	R003184432	7455-0	14/11/2015
AYW4202	R003182306	7587-0	12/11/2015
AYX0124	R003185189	7455-0	15/11/2015
AYX7457	R003184746	7587-0	13/11/2015
AYY6845	R003184035	7455-0	12/11/2015
AYY9840	R003182283	7455-0	13/11/2015
AZA6879	R003187388	7455-0	14/11/2015
AZB0615	F001290681	6050-3	13/11/2015
AZC9336	R003186594	7455-0	13/11/2015
AZE4623	R003183897	7587-0	14/11/2015
AZH2372	R003185397	7587-0	12/11/2015
AZJ8952	R003180585	7455-0	11/11/2015
AZL1091	R003188162	7587-0	14/11/2015
AZL1091	R003188204	7587-0	15/11/2015
AZL9803	R003182492	7455-0	10/11/2015
AZL9853	R003183137	7455-0	11/11/2015
AZM4101	R003178507	7455-0	11/11/2015
AZO5828	R003183426	7455-0	10/11/2015
AZP7647	R003177515	7455-0	09/11/2015
AZP9354	R003188213	7587-0	15/11/2015
AZQ3067	R003188829	7463-0	14/11/2015
AZR8343	R003176952	7455-0	09/11/2015
AZV5581	R003185444	7455-0	11/11/2015
AZV7546	R003184015	7455-0	11/11/2015
AZV7546	R003180457	7455-0	10/11/2015
BAR4066	R003183430	7455-0	11/11/2015
BBA3552	R003184328	7455-0	13/11/2015
BGFZ4768	F001290416	6050-3	12/11/2015
BGS4565	R003189142	7455-0	15/11/2015
BIL4355	R003185223	7455-0	15/11/2015
BNV7624	C021758341	5479-0	14/11/2015
BNV7624	C021758352	5398-0	14/11/2015
BPI6716	R003188471	7455-0	15/11/2015
BPM4680	R003185310	7455-0	15/11/2015
CAD5629	R003187594	7587-0	14/11/2015
CBE5797	R003183139	7455-0	11/11/2015
CCG6808	R003183859	7455-0	11/11/2015
CDK2215	R003186842	7455-0	13/11/2015
CGW1999	R003187612	7463-0	15/11/2015
CKH5817	R003184547	7587-0	13/11/2015
CKH5817	R003183480	7587-0	13/11/2015
CMB1462	R003187914	7587-0	15/11/2015
CO09267	R003183576	7455-0	12/11/2015
CPW3150	R003188040	7455-0	15/11/2015
CRG2027	R003186591	7455-0	13/11/2015
CRIZ257	F001290712	6050-3	14/11/2015
CVK0423	R003188063	7587-0	14/11/2015
CYM6400	R003185221	7455-0	15/11/2015
CYQ1570	R003187577	7455-0	14/11/2015
DAL1510	R003187086	7455-0	14/11/2015
DAY3799	R003188641	7455-0	15/11/2015
DDE5554	R003183929	7463-0	14/11/2015
DEM2578	R003188381	7455-0	13/11/2015
DFG1290	R003183520	7587-0	12/11/2015
DFG1290	R003184267	7587-0	12/11/2015
DFO4579	R003182360	7455-0	13/11/2015
DHO1254	R003179192	7455-0	12/11/2015
DIC9353	R003183125	7455-0	10/11/2015
DIH4857	R003188550	7463-0	14/11/2015
DIJ4071	C022653741	5665-0	14/11/2015
DIQ2648	R003186270	7455-0	14/11/2015
DIY9226	R003185084	7455-0	15/11/2015
DJB9911	R003185255	7455-0	15/11/2015
DJE3711	R003185810	7455-0	10/11/2015
DKW9584	R003187751	7587-0	14/11/2015
DKX0985	R003184056	7455-0	12/11/2015
DLA2261	R003184124	7587-0	12/11/2015
DLL8927	R003188649	7455-0	13/11/2015
DMC2839	R003187853	7587-0	14/11/2015
DMT2575	R003184563	7587-0	13/11/2015
DNU5176	R003187605	7455-0	15/11/2015
DNZ8001	T029200304	5541-5	26/11/2015
DNZ8001	T024700212	5452-1	26/11/2015
DDN1449	P002172092	6050-1	24/11/2015
DPX0845	R003184859	7455-0	13/11/2015
DPX0845	R003185666	7455-0	11/11/2015
DPX0845	R003186797	7455-0	14/11/2015
DRK8303	R003189442	7455-0	13/11/2015

PLACA	AIT	INFRACAO	DATA
DTD2653	R003182996	7455-0	13/11/2015
DTK4155	C021013036	5738-0	21/11/2015
DUE1483	T017802140	5380-0	26/11/2015
DUJ9244	R003184467	7455-0	12/11/2015
DVA3120	R003179512	7455-0	13/11/2015
DXG3726	R003183805	7455-0	13/11/2015
DXP4531	R003182515	7455-0	11/11/2015
DYB5123	R003182482	7455-0	10/11/2015
DYY1301	R003188496	7455-0	13/11/2015
DZU1515	R003183786	7455-0	13/11/2015
DZV5758	R003188535	7455-0	14/11/2015
EDL9389	R003188643	7455-0	15/11/2015
EFV6875	R003188766	7455-0	14/11/2015
EGU7969	R003183431	7455-0	11/11/2015
EGW2141	C022799942	5665-0	25/11/2015
EHQ3495	R003182388	7455-0	13/11/2015
EIB8482	R003186534	7455-0	12/11/2015
EKQ1386	R003187504	7455-0	14/11/2015
EKX0760	R003183268	7455-0	12/11/2015
ELB7311	R003188397	7455-0	14/11/2015
ELC8158	R003182417	7455-0	14/11/2015
ELG5789	R003182856	7455-0	11/11/2015
ELG5789	R003185686	7455-0	13/11/2015
ELS4932	T040500255	5452-1	26/11/2015
EMC5229	R003188482	7455-0	15/11/2015
EMK0887	R003182819	7455-0	10/11/2015
EMK8221	R003187604	7455-0	15/11/2015
EMN5218	R003184455	7455-0	12/11/2015
EOF6533	T037100582	5452-1	26/11/2015
EP05727	R003182924	7587-0	12/11/2015
EPU6610	R003184567	7587-0	13/11/2015
EPU6610	R003183210	7587-0	13/11/2015
EPU6610	R003183211	7587-0	13/11/2015
EPW8843	R003183304	7455-0	12/11/2015
EQA5828	R003186214	7455-0	13/11/2015
EQB2952	R003185882	7455-0	14/11/2015
EQB2952	R003183689	7455-0	14/11/2015
ERC9344	R003184093	7455-0	13/11/2015
ER18097	R003182831	7455-0	11/11/2015
ERN9629	R003186408	7455-0	14/11/2015
ERZ7738	R003183643	7455-0	14/11/2015
ETB4044	R003178418	7587-0	11/11/2015
ETO1480	R003185562	7463-0	12/11/2015
ET05954	R003186138	7455-0	11/11/2015



PLACA	AIT	INFRACAO	DATA
FKN9075	R003185307	7455-0	15/11/2015
FLO2808	R003183966	7455-0	14/11/2015
FLR1233	R003176846	7455-0	10/11/2015
FMA4484	R003177741	7455-0	10/11/2015
FMH2929	R003187854	7587-0	14/11/2015
FMH3644	T029103883	5185-1	26/11/2015
FMW6660	R003182930	7587-0	12/11/2015
FNH9783	R003182925	7587-0	12/11/2015
FNT7440	T035300248	6050-1	26/11/2015
FQE0742	R003187899	7587-0	15/11/2015
FQH8142	R003182424	7455-0	14/11/2015
FQS2889	R003184703	7587-0	13/11/2015
FQI7573	F001290422	6050-3	12/11/2015
FQY1930	R003188388	7455-0	13/11/2015
FRS5445	R003188035	7455-0	15/11/2015
FSA0530	T019104783	5550-0	26/11/2015
FSJ3227	R003184292	7455-0	13/11/2015
FSJ9267	R003187960	7587-0	14/11/2015
FSQ0866	R003185474	7455-0	11/11/2015
FSV9624	R003184422	7455-0	14/11/2015
FSV9624	R003183946	7455-0	14/11/2015
FSV9624	R003185633	7455-0	14/11/2015
FTO5250	R003186131	7455-0	13/11/2015
FTP0796	R003177991	7587-0	10/11/2015
FUI4899	F001290348	6050-3	10/11/2015
FXV1987	R003186194	7455-0	11/11/2015
FYK7739	R003183370	7455-0	14/11/2015
FYQ9198	R003185232	7455-0	15/11/2015
FZS6315	R003183787	7463-0	13/11/2015
GGC0016	F001290874	6050-3	15/11/2015
GLD8171	R003176563	7455-0	10/11/2015
GLD8171	R003176564	7455-0	10/11/2015
GOM0505	R003187508	7455-0	14/11/2015
GOR3844	R003185202	7455-0	15/11/2015
GPS8030	R003186700	7455-0	11/11/2015
GPY3353	R003186340	7587-0	13/11/2015
GQR6990	R003183068	7455-0	14/11/2015
GRE9691	R003183862	7455-0	12/11/2015
GRE9971	R003184987	7455-0	14/11/2015
GSH3872	R003188441	7455-0	15/11/2015
GSH3872	R003189006	7463-0	15/11/2015
GSR0719	R003183947	7455-0	14/11/2015
GSV1712	R003184403	7455-0	14/11/2015
GSW1867	R003182624	7587-0	12/11/2015
GTK4900	R003183650	7455-0	14/11/2015
GTZ9093	R003178616	7455-0	11/11/2015
GVQ4300	F001290614	6050-3	13/11/2015
GW12950	R003184978	7455-0	14/11/2015
GWT1621	F001290778	6050-3	14/11/2015
GXS2785	R003182775	7455-0	14/11/2015
GYV8073	R003183974	7455-0	14/11/2015
GZP4861	T029900098	5452-1	25/11/2015
GZW0372	R003182171	7455-0	10/11/2015
HBMS347	F001290857	6050-3	15/11/2015
HBW9575	F001290888	6050-3	15/11/2015
HBY7319	R003186449	7455-0	15/11/2015
HBZ3530	R003188954	7455-0	15/11/2015
HCA0247	F001290597	6050-3	13/11/2015
HDJ2981	R003189298	7587-0	15/11/2015
HDJ8182	R003186265	7455-0	12/11/2015
HDJ8182	R003182793	7455-0	10/11/2015
HEA2999	R003179014	7455-0	11/11/2015
HEA9867	F001290663	6050-3	12/11/2015
HEA9867	R003184472	7455-0	12/11/2015
HEI8481	R003185138	7455-0	15/11/2015
HEI8481	R003185279	7463-0	15/11/2015
HEI8481	R003185333	7455-0	15/11/2015
HEI8481	R003187246	7455-0	15/11/2015
HEI8481	R003187252	7463-0	15/11/2015
HEI8481	R003187262	7455-0	15/11/2015
HES5150	R003185741	7587-0	12/11/2015
HEV9366	R003189418	7455-0	14/11/2015
HEW3751	R003184367	7455-0	12/11/2015
HEW5198	R003188911	7455-0	15/11/2015
HEX7001	R003183882	7587-0	14/11/2015
HEX7001	R003183883	7587-0	14/11/2015
HEX7001	R003183884	7587-0	14/11/2015
HEX7001	R003183885	7587-0	14/11/2015
HEX7001	R003183886	7587-0	14/11/2015
HF88677	R003186828	7587-0	12/11/2015
HFD8344	R003188017	7587-0	15/11/2015
HFG8526	R003184368	7455-0	12/11/2015
HFG8526	R003183123	7455-0	10/11/2015
HFI1923	R003187651	7587-0	14/11/2015
HFI2797	R003188018	7587-0	15/11/2015
HFI2797	R003188019	7587-0	15/11/2015
HFI2877	R003179446	7455-0	13/11/2015
HFP1345	R003185434	7455-0	11/11/2015
HFR1892	R003186282	7455-0	12/11/2015
HFU1133	R003186528	7455-0	11/11/2015
HFV1782	R003187061	7455-0	13/11/2015
HFV5731	R003186683	7455-0	10/11/2015
HGJ7650	F001290444	6050-3	13/11/2015

PLACA	AIT	INFRACAO	DATA
HGK5144	R003189468	7455-0	14/11/2015
HGV3183	T017300618	5452-1	26/11/2015
HHB1562	T017802123	5550-0	26/11/2015
HHB7105	R003186679	7455-0	14/11/2015
HHB8754	R003184445	7455-0	12/11/2015
HHF6923	R003186209	7455-0	12/11/2015
HHF923	R003187385	7463-0	14/11/2015
HHJ5835	R003182807	7455-0	10/11/2015
HHJ5867	R003188549	7455-0	14/11/2015
HHJ8225	F001290840	6050-3	15/11/2015
HHJ8400	R003187509	7455-0	14/11/2015
HHL4632	R003184372	7455-0	12/11/2015
HHM5389	R003184674	7587-0	13/11/2015
HHP5910	R003183776	7455-0	12/11/2015
HHR8759	R003189364	7463-0	15/11/2015
HHS3888	R003184539	7587-0	13/11/2015
HHS9712	R003188848	7463-0	15/11/2015
HHS9712	R003188938	7455-0	15/11/2015
HHT0826	R003184371	7455-0	12/11/2015
HHX0919	R003184391	7455-0	14/11/2015
HHX0919	R003186322	7587-0	13/11/2015
HHZ5141	R003188148	7455-0	15/11/2015
HIG1086	C025152864	5738-0	14/11/2015
HIG1809	R003188012	7587-0	15/11/2015
HIG9805	R003184782	7455-0	11/11/2015
HIH4921	R003185212	7455-0	15/11/2015
HIJ1665	R003185794	7455-0	10/11/2015
HIJ5464	R003182593	7587-0	13/11/2015
HIJ5464	R003184540	7587-0	13/11/2015
HIP5693	R003178544	7455-0	11/11/2015
HIX2226	R003185730	7455-0	12/11/2015
HIX9959	R003186779	7587-0	12/11/2015
HIX9959	R003187052	7587-0	12/11/2015
HJB6563	R003183160	7455-0	10/11/2015
HJB8289	R003183517	7587-0	12/11/2015
HJC7764	R003188760	7455-0	13/11/2015
HJE3885	T023702778	5550-0	25/11/2015
HJH8783	R003188937	7587-0	15/11/2015
HJJ2887	R003186938	7455-0	14/11/2015
HJJ7526	R003188799	7455-0	14/11/2015
HJL9760	F001290325	6050-3	10/11/2015
HJP1019	R003184675	7587-0	13/11/2015
HJR7715	P002143302	5568-0	22/11/2015
HJR9105	R003186792	7455-0	13/11/2015
HJZ6139	R003182979	7455-0	12/11/2015
HKC5208	R003182414	7455-0	14/11/2015
HKC5253	R003183943	7455-0	14/11/2015
HKE2047	R003181753	7455-0	11/11/2015
HKF0989	R003183238	7587-0	12/11/2015
HKH2576	R003185060	7455-0	14/11/2015
HKH6244	R003184919	7455-0	12/11/2015
HKI3264	R003180682	7455-0	12/11/2015
HKT2742	R003187992	7587-0	15/11/2015
HKT2742	R003187752	7587-0	14/11/2015
HKT4255	R003186150	7455-0	12/11/2015
HKT1757	R003186845	7455-0	13/11/2015
HLB9842	R003184694	7587-0	13/11/2015
HLE8870	R003187916	7455-0	15/11/2015
HLE8870	R003187922	7587-0	15/11/2015
HLG2983	R003189506	7455-0	14/11/2015
HLG4428	R003185664	7455-0	11/11/2015
HLH2235	R003186562	7455-0	13/11/2015
HLN9284	R003183404	7455-0	10/11/2015
HLP9240	T019402289	5550-0	26/11/2015
HLR7622	T036200298	5509-0	24/11/2015
HLS8220	C014257298	5738-0	13/11/2015
HLX3827	R003186585	7455-0	12/11/2015
HMB3685	R003188599	7455-0	15/11/2015
HMC3722	R003188051	7455-0	15/11/2015
HMC7218	R003183855	7455-0	12/11/2015
HMF1026	R003187915	7587-0	15/11/2015
HMI4656	T029103884	5185-1	26/11/2015
HMJ1121	R003184752	7455-0	13/11/2015
HMO1368	R003189405	7455-0	15/11/2015
HMY2535	R003188917	7455-0	15/11/2015
HMY2535	R003189237	7587-0	15/11/2015
HMY2535	R003188394	7455-0	14/11/2015
HMZ2364	R003185817	7455-0	10/11/2015
HMZ2674	R003186975	7455-0	14/11/2015
HMZ5642	R003186715	7587-0	12/11/2015
HNA2334	R003182339	7455-0	12/11/2015
HNB1772	R003187856	7587-0	14/11/2015
HNI9185	R003189255	7455-0	15/11/2015
HNO2528	R003184696	7587-0	13/11/2015
HNO2528	R003187855	7587-0	14/11/2015
HNT9649	R003183437	7455-0	10/11/2015
HNU9383	R003184864	7455-0	13/11/2015
HNW0242	R003188396	7455-0	14/11/2015
HNW9397	R003175785	7455-0	09/11/2015
HOD1350	R003184565	7587-0	13/11/2015
HOD5017	R003182922	7587-0	12/11/2015
HOG9348	R003185162	7455-0	15/11/2015
HOG9439	R003187910	7587-0	15/11/2015

PLACA	AIT	INFRACAO	DATA
HOG9753	R003188478	7455-0	15/11/2015
HPH1340	R003183412	7455-0	10/11/2015
HPU6980	R003187865	7587-0	14/11/2015
HPV5368	R003184815	7455-0	11/11/2015
HQA8095	P002146875	5550-0	23/11/2015
HSY0057	R003184749	7455-0	13/11/2015
HVA1846	R003185715	7455-0	12/11/2015
HVD1306	R003187305	7455-0	15/11/2015
HXS1654	R003188860	7587-0	15/11/2015
HXW2337	R003186904	7455-0	14/11/2015
HZC2649	R003184534	7455-0	13/11/2015
HZH1007	R003184621	7587-0	13/11/2015
HZS0699	R003178495	7455-0	09/11/2015
HZS6297	R003189055	7455-0	15/11/2015
HZT4142	R003181780	7587-0	11/11/2015
HZX0470	R003188253	7455-0	15/11/2015
HZY1153	R003188205	7587-0	15/11/2015
HZY3846	R003183662	7455-0	14/11/2015
HZZ5813	R003184379	7455-0	14/11/2015
IAC0752	R003184366	7455-0	12/11/2015
IAC2561	R003182663	7455-0	12/11/2015
IAC2561	R003188653	7463-0	13/11/2015
IAC2561	R003186911	7455-0	14/11/2015
IAC3734	T049200005	6041-2	26/11/2015
IAD1223	R003183319	7455-0	13/11/2015
IAD1292	R003187470	7455-0	14/11/2015
IAD6401	R003186490	7455-0	12/11/2015
IAD9281	R003188023	7587-0	15/11/2015
IAF2626	R003189302	75	



PLACA	AIT	INFRACAO	DATA
JKX0068	R003184920	7455-0	12/11/2015
JKX3469	R003188620	7455-0	15/11/2015
JKX9276	R003183239	7587-0	12/11/2015
JKY1506	R003188246	7455-0	15/11/2015
JKY4648	R003183919	7455-0	14/11/2015
JKY9718	R003185147	7455-0	15/11/2015
JKZ3331	R003183390	7455-0	10/11/2015
JKZ4504	R003188619	7455-0	15/11/2015
JKZ8156	R003185708	7463-0	12/11/2015
JKZ8827	R003184122	7587-0	12/11/2015
JKZ8827	R003184123	7455-0	12/11/2015
JKZ9477	R003183772	7455-0	12/11/2015
JLA3670	R003184168	7463-0	14/11/2015
JLA9328	R003182944	7587-0	12/11/2015
JLB0653	R003189371	7455-0	15/11/2015
JLB4325	T032000066	5185-1	26/11/2015
JLB6643	R003187055	7455-0	13/11/2015
JLC0888	R003184559	7587-0	13/11/2015
JLC2271	R003182938	7587-0	12/11/2015
JLC2871	R003184061	7463-0	12/11/2015
JLD3353	R003185233	7455-0	15/11/2015
JLF2386	R003187553	7455-0	15/11/2015
JLF3668	P002281902	5819-1	11/11/2015
JLF4781	R003182857	7455-0	11/11/2015
JLF7384	R003188604	7455-0	15/11/2015
JLG2525	T018001149	5622-1	26/11/2015
JLH3415	R003187937	7455-0	15/11/2015
JLI4435	R003187917	7587-0	15/11/2015
JLI4711	R003188892	7587-0	14/11/2015
JLI7440	R003189067	7455-0	13/11/2015
JLI9283	F001290577	6050-3	14/11/2015
JLL9068	R003184866	7455-0	13/11/2015
JLL9984	R003187307	7455-0	15/11/2015
JLM0608	R003185028	7455-0	14/11/2015
JLM4254	R003184302	7455-0	13/11/2015
JLM4560	R003189065	7455-0	13/11/2015
JLO8487	T037401281	5487-0	26/11/2015
JLO9023	R003186425	7455-0	14/11/2015
JLQ6373	T024700211	5452-1	26/11/2015
JLQ6373	T017802129	5452-1	26/11/2015
JLQ6997	R003187048	7455-0	11/11/2015
JLT8246	R003182937	7587-0	12/11/2015
JLT8246	R003184286	7587-0	12/11/2015
JLU3539	R003187777	7587-0	14/11/2015
JLW4959	R003184287	7587-0	12/11/2015
JLW8285	R003182939	7587-0	12/11/2015
JLY5343	R003187778	7587-0	14/11/2015
JMC8154	R003186702	7455-0	11/11/2015
JME4161	R003186689	7455-0	10/11/2015
JMI5632	R003186716	7587-0	12/11/2015
JMI8234	R003188153	7455-0	15/11/2015
JMI8776	R003186919	7455-0	14/11/2015
JMJ7722	R003188601	7455-0	15/11/2015
JMJ8949	R003185458	7455-0	12/11/2015
JMK2101	R003187832	7455-0	15/11/2015
JMK6665	R003185167	7455-0	15/11/2015
JML3456	F001290588	5673-2	13/11/2015
JML7843	R003186772	7587-0	13/11/2015
JML8866	R003189068	7455-0	13/11/2015
JMM1104	T018802471	5487-0	26/11/2015
JMM5599	R003188154	7455-0	15/11/2015
JMN0316	R003184132	7455-0	12/11/2015
JMN1314	R003186735	7455-0	14/11/2015
JMN3077	R003187313	7455-0	15/11/2015
JMN8650	R003187936	7463-0	15/11/2015
JMN8650	R003187746	7455-0	15/11/2015
JMO1094	R003184294	7455-0	13/11/2015
JM07107	R003182229	7455-0	11/11/2015
JM07729	R003184941	7455-0	12/11/2015
JMQ4815	R003188600	7455-0	15/11/2015
JMR2294	R003184244	7455-0	11/11/2015
JMR4788	F001290748	6050-3	12/11/2015
JMR9568	F001290567	6050-3	14/11/2015
JMS8696	R003189469	7455-0	15/11/2015
JMS9385	F001290446	6050-3	13/11/2015
JMT7355	R003183168	7455-0	10/11/2015
JMT7583	R003182813	7455-0	10/11/2015
JMT7583	R003184932	7455-0	12/11/2015
JMT9593	R003185769	7455-0	13/11/2015
JMU8449	R003189450	7455-0	14/11/2015
JMV5981	R003187837	7455-0	15/11/2015
JMV9921	R003186813	7455-0	11/11/2015
JMW1557	R003183407	7455-0	10/11/2015
JMY5081	R003186681	7455-0	14/11/2015
JMZ1564	R003182420	7455-0	14/11/2015
JMZ4233	R003184290	7587-0	12/11/2015
JMZ4332	R003189460	7455-0	15/11/2015
JMZ4908	R003183348	7455-0	13/11/2015
JMZ6249	R003185166	7455-0	15/11/2015
JMZ8753	C025535246	5738-0	10/11/2015
JMZ9977	R003183752	7455-0	11/11/2015
JNA2333	R003183408	7455-0	10/11/2015
JNB3916	R003187358	7455-0	12/11/2015

PLACA	AIT	INFRACAO	DATA
JNC0666	R003185228	7455-0	15/11/2015
JNC0858	R003187314	7463-0	15/11/2015
JNC3144	R003183026	7455-0	14/11/2015
JNC5160	R003184962	7455-0	14/11/2015
JND0416	R003188842	7455-0	15/11/2015
JND4851	R003185059	7455-0	14/11/2015
JNE4696	R003187432	7455-0	13/11/2015
JNE8362	R003185067	7455-0	14/11/2015
JNF4263	T017802125	5185-1	26/11/2015
JNF7794	R003187528	7587-0	15/11/2015
JNF9382	R003185681	7455-0	12/11/2015
JNI3570	R003186714	7587-0	12/11/2015
JNI3570	R003187857	7587-0	14/11/2015
JNI6639	R003183575	7455-0	12/11/2015
JNJ0853	R003186625	7455-0	14/11/2015
JNJ0886	F001290624	6050-3	12/11/2015
JNJ1458	T033700608	7366-2	26/11/2015
JNJ4136	F001290636	6050-3	14/11/2015
JNJ4200	R003188475	7455-0	15/11/2015
JNJ7502	R003182425	7455-0	14/11/2015
JNK2454	C022013794	5738-0	11/11/2015
JNK4711	R003185222	7455-0	15/11/2015
JNK7857	C022133815	5738-0	19/11/2015
JNM0460	R003188582	7455-0	14/11/2015
JNM4658	R003184697	7587-0	13/11/2015
JNM4658	R003183209	7587-0	13/11/2015
JNM6489	R003187315	7455-0	15/11/2015
JNN1604	R003183146	7455-0	11/11/2015
JNN5926	F001290834	6050-3	15/11/2015
JNN7169	R003183694	7455-0	14/11/2015
JNN8976	R003182950	7455-0	12/11/2015
JNO3355	R003187409	7463-0	14/11/2015
JNO5013	R003189501	7455-0	14/11/2015
JNP3790	R003188134	7455-0	15/11/2015
JNP7249	R003188477	7455-0	15/11/2015
JNP7764	R003183860	7587-0	12/11/2015
JNQ4092	T029900097	5452-1	25/11/2015
JNQ6883	R003185871	7455-0	14/11/2015
JNQ7063	R003186113	7455-0	10/11/2015
JNR0230	R003183641	7455-0	14/11/2015
JNR2527	R003186712	7587-0	12/11/2015
JNR4218	R003183164	7455-0	10/11/2015
JNR4591	R003182416	7455-0	14/11/2015
JNR4837	C021014170	5738-0	22/11/2015
JNR5634	R003186713	7587-0	12/11/2015
JNR5634	R003187129	7587-0	13/11/2015
JNR8323	T034100425	5479-0	22/11/2015
JNS3026	R003189218	7455-0	15/11/2015
JNS6852	R003186071	7463-0	11/11/2015
JNS7905	R003188682	7455-0	14/11/2015
JNS9425	R003188476	7455-0	15/11/2015
JNT6426	T021001059	5452-1	26/11/2015
JNU0310	T054800070	5452-1	24/11/2015
JNU0589	R003186626	7455-0	14/11/2015
JNU4007	R003188957	7455-0	15/11/2015
JNU5195	R003188157	7455-0	15/11/2015
JNU7260	R003187251	7455-0	15/11/2015
JNV6475	R003188126	7455-0	15/11/2015
JNW0856	R003185170	7455-0	15/11/2015
JNX0790	T036200295	5452-1	24/11/2015
JNX0896	R003189140	7455-0	15/11/2015
JNX4049	R003182926	7587-0	12/11/2015
JNX7204	R003185309	7455-0	15/11/2015
JNY0396	R003187858	7587-0	14/11/2015
JNY1433	R003183988	7455-0	14/11/2015
JNY2971	R003182845	7455-0	11/11/2015
JNY4511	R003184865	7455-0	13/11/2015
JNY8457	R003182703	7455-0	13/11/2015
JNY9016	R003183016	7455-0	13/11/2015
JNZ4807	T030300377	7366-2	26/11/2015
JOB3614	R003187911	7587-0	15/11/2015
JOB7070	R003186143	7455-0	11/11/2015
JOC2795	T030700300	6866-1	25/11/2015
JOE7488	R003184490	7455-0	14/11/2015
JOE7644	R003187164	7455-0	12/11/2015
JOE9167	R003177674	7455-0	10/11/2015
JOE1757	R003187327	7463-0	15/11/2015
JOE1757	R003186803	7455-0	14/11/2015
JOE3406	R003186043	7587-0	12/11/2015
JOE4077	R003183065	7455-0	14/11/2015
JOE6995	R003187357	7455-0	12/11/2015
JOE7910	R003181472	7455-0	09/11/2015
JOF8529	F001290593	5673-2	13/11/2015
JOG4421	R003184245	7455-0	11/11/2015
JOG4922	R003185697	7455-0	13/11/2015
JOG5954	R003185900	7455-0	13/11/2015
JOG6058	F001290858	6050-3	15/11/2015
JOG6321	R003182230	7455-0	11/11/2015
JOG6873	R003184699	7587-0	13/11/2015
JOG7042	R003187861	7587-0	14/11/2015
JOG7058	R003187049	7455-0	12/11/2015
JOG7062	R003188402	7455-0	14/11/2015
JOG7127	F001290694	6050-3	15/11/2015

PLACA	AIT	INFRACAO	DATA
JOG7434	R003184297	7455-0	13/11/2015
JOG7775	R003182849	7455-0	11/11/2015
JOG8049	F001290662	6050-3	12/11/2015
JOG8596	R003188754	7455-0	13/11/2015
JOG8936	R003188479	7455-0	15/11/2015
JOG9189	R003185432	7455-0	11/11/2015
JOH7225	R003184142	7455-0	12/11/2015
JOI1783	R003187563	7455-0	15/11/2015
JOI3739	F001290729	6050-3	15/11/2015
JOI3819	R003183027	7455-0	14/11/2015
JOJ2428	R003184828	7587-0	12/11/2015
JOJ2640	R003185971	7455-0	13/11/2015
JOJ4552	R003186932	7463-0	14/11/2015
JOJ6439	R003182846	7455-0	11/11/2015
JOL0918	R003184753	7455-0	13/11/2015
JOM0497	R003183990	7455-0	14/11/2015
JOM0497	R003183971	7455-0	14/11/2015
JOM0497	R003183961	7455-0	14/11/2015
JOM0964	R003182848	7455-0	11/11/2015
JOM3477	R003182923	7587-0	12/11/2015
JOM5010	R003185676	7455-0	12/11/2015
JOM6776	R003183439	7455-0	10/11/2015
JOM7598	R003182714	7455-0	13/11/2015
JOM8134	R003183409	7455-0	10/11/2015
JOM8134	F001290860	6050-3	15/11/2015
JON1590	R003185284	7455-0	15/11/2015
JON2370	R003186564	7455-0	13/11/2015
JON2370	R003184419	7463-0	14/11/2015
JO00658	R003187862	7587-0	14/11/2015
JO03287	F001290709	6050-3	14/11/2015



PLACA	AIT	INFRACAO	DATA
JPD5597	R003182948	7455-0	12/11/2015
JPD7645	R003187872	7587-0	14/11/2015
JPE0811	P002309780	5185-1	17/11/2015
JPE1377	R003188399	7455-0	14/11/2015
JPE2162	R003187907	7587-0	15/11/2015
JPE2723	F001290685	6050-3	13/11/2015
JPE7224	R003187426	7455-0	12/11/2015
JPE8614	R003184453	7455-0	12/11/2015
JPF2350	R003187874	7587-0	14/11/2015
JPF2378	R003182919	7587-0	12/11/2015
JPF4641	R003189145	7455-0	15/11/2015
JPF6419	R003186530	7455-0	11/11/2015
JPF6940	R003186042	7587-0	12/11/2015
JPF7838	R003184099	7455-0	13/11/2015
JPF8733	R003184424	7463-0	14/11/2015
JPG3285	R003182203	7455-0	11/11/2015
JPG5087	R003185546	7455-0	12/11/2015
JPG5395	R003189500	7463-0	14/11/2015
JPG5395	R003186930	7455-0	14/11/2015
JPG5636	R003185693	7455-0	13/11/2015
JPG5695	R003182343	7455-0	12/11/2015
JPG5695	R003184238	7455-0	11/11/2015
JPG6131	R003182589	7455-0	13/11/2015
JPG6214	F001290817	6050-3	15/11/2015
JPG6583	R003183417	7455-0	10/11/2015
JPG6604	R003184953	7463-0	14/11/2015
JPG6680	R003184568	7587-0	13/11/2015
JPG6680	R003183206	7587-0	13/11/2015
JPG7836	C020591186	5665-0	24/11/2015
JPG8904	T032000057	5185-1	17/11/2015
JPH0244	T019104775	5541-2	26/11/2015
JPH0380	R003183067	7455-0	14/11/2015
JPH1326	R003184808	7455-0	11/11/2015
JPH3628	R003182917	7587-0	12/11/2015
JPH5352	R003185968	7455-0	13/11/2015
JPH5455	R003182365	7455-0	13/11/2015
JPH8334	R003186407	7463-0	14/11/2015
JPH8632	R003185960	7455-0	12/11/2015
JPH8819	R003187904	7587-0	15/11/2015
JPH8935	R003186739	7455-0	14/11/2015
JPH9831	R003184100	7455-0	13/11/2015
JPI0637	C025530769	7048-1	15/11/2015
JPI1910	R003188249	7455-0	15/11/2015
JPI2364	R003188586	7463-0	14/11/2015
JPI3487	R003188825	7455-0	14/11/2015
JPI4383	T034100426	5819-1	22/11/2015
JPI5328	R003183413	7455-0	10/11/2015
JPI6435	R003184861	7455-0	13/11/2015
JPJ0086	R003186263	7455-0	12/11/2015
JPJ2337	R003182772	7455-0	14/11/2015
JPJ2361	R003186966	7455-0	13/11/2015
JPJ3567	R003183623	7587-0	14/11/2015
JPJ4408	R003184105	7587-0	12/11/2015
JPJ5131	R003188403	7455-0	14/11/2015
JPJ5825	T048500325	5193-0	26/11/2015
JPJ6581	R003187881	7587-0	14/11/2015
JPJ8150	R003183762	7455-0	12/11/2015
JPJ9663	R003186910	7455-0	14/11/2015
JKP2090	R003183923	7455-0	14/11/2015
JKP5951	R003189346	7455-0	15/11/2015
JKP7970	R003183637	7455-0	14/11/2015
JKL0606	T032000064	5185-1	26/11/2015
JKL2373	R003182909	7587-0	12/11/2015
JKL4048	C020013510	6866-1	12/11/2015
JKL4075	R003188467	7455-0	15/11/2015
JKL4209	R003188248	7455-0	15/11/2015
JKL5032	R003185722	7455-0	12/11/2015
JKL5413	F001290878	6050-3	15/11/2015
JKL6712	R003184807	7455-0	11/11/2015
JPL6950	R003185334	7455-0	15/11/2015
JPL8075	R003185143	7455-0	15/11/2015
JPL8449	R003189076	7455-0	14/11/2015
JPL8496	C024930180	5606-0	13/11/2015
JPL8626	F001290611	6050-3	13/11/2015
JPL8738	R003184944	7455-0	12/11/2015
JPL9733	R003188151	7455-0	15/11/2015
JPL9952	R003188465	7455-0	15/11/2015
JPM1499	R003186857	7455-0	13/11/2015
JPM7682	R003184335	7455-0	12/11/2015
JPM9156	R003188474	7455-0	15/11/2015
JPM9640	R003182918	7587-0	12/11/2015
JPM9969	R003185362	7455-0	11/11/2015
JPN2386	R003188901	7455-0	15/11/2015
JPN3337	R003185086	7455-0	15/11/2015
JPN4268	R003185311	7455-0	15/11/2015
JPN4582	F001290803	6050-3	13/11/2015
JPN4582	F001290827	6050-3	14/11/2015
JPN4876	R003187908	7587-0	15/11/2015
JPN5898	R003187370	7455-0	12/11/2015
JPN7088	P002143303	5568-0	22/11/2015
JPN7287	T033100215	7366-2	26/11/2015
JPN8708	R003188806	7455-0	14/11/2015
JPN8868	R003187942	7455-0	15/11/2015

PLACA	AIT	INFRACAO	DATA
JPN9647	R003188585	7455-0	14/11/2015
JPO0043	R003188683	7455-0	14/11/2015
JPO0297	R003188798	7455-0	15/11/2015
JPO2457	R003187875	7587-0	14/11/2015
JPO3033	R003187869	7587-0	14/11/2015
JPO3464	R003184059	7455-0	12/11/2015
JPO4326	R003189449	7455-0	14/11/2015
JPO5089	F001290806	6050-3	14/11/2015
JPO5108	R003184193	7455-0	14/11/2015
JPO5479	R003184862	7455-0	13/11/2015
JPO5665	R003184337	7455-0	12/11/2015
JPO5969	F001290594	5673-2	13/11/2015
JPO7416	R003183202	7587-0	13/11/2015
JPO7572	F001290790	6050-3	14/11/2015
JPO7575	R003188469	7455-0	15/11/2015
JPO7645	R003182841	7455-0	11/11/2015
JPO8350	R003183781	7463-0	12/11/2015
JPO8350	R003187420	7455-0	11/11/2015
JPO8812	T017802130	5185-1	26/11/2015
JPO8832	R003184388	7455-0	14/11/2015
JPO9302	R003185886	7455-0	13/11/2015
JPO9604	T029400172	5452-1	26/11/2015
JPP0866	R003187877	7587-0	14/11/2015
JPP1726	F001290836	6050-3	15/11/2015
JPP2565	R003187336	7455-0	15/11/2015
JPP4485	R003185154	7455-0	15/11/2015
JPP5892	R003187177	7455-0	14/11/2015
JPP6766	T032000060	5185-1	26/11/2015
JPP7331	R003188473	7455-0	15/11/2015
JPP7427	R003187149	7587-0	12/11/2015
JPP9367	R003174649	7587-0	09/11/2015
JPP9926	R003189187	7463-0	15/11/2015
JPQ0110	T017802144	5541-2	26/11/2015
JPQ1026	R003185464	7455-0	11/11/2015
JPQ1299	R003183172	7455-0	10/11/2015
JPQ1498	R003186475	7455-0	11/11/2015
JPQ2198	R003189401	7455-0	15/11/2015
JPQ2277	R003182992	7455-0	12/11/2015
JPQ3154	R003187873	7587-0	14/11/2015
JPQ3862	R003187878	7587-0	14/11/2015
JPQ4280	R003186247	7455-0	11/11/2015
JPQ4458	R003187529	7463-0	15/11/2015
JPQ5102	R003185240	7455-0	15/11/2015
JPQ6057	R003185753	7455-0	13/11/2015
JPQ6395	R003184336	7455-0	12/11/2015
JPQ6585	R003182583	7455-0	13/11/2015
JPQ7269	R003184454	7455-0	12/11/2015
JPQ8280	R003185144	7455-0	15/11/2015
JPQ8280	P002321706	5541-2	25/11/2015
JPQ8297	R003183648	7455-0	14/11/2015
JPQ8917	R003184958	7455-0	14/11/2015
JPQ9109	R003188792	7455-0	15/11/2015
JPQ9290	R003184569	7587-0	13/11/2015
JPR0186	R003184702	7587-0	13/11/2015
JPR0186	R003183205	7587-0	13/11/2015
JPR0651	R003187454	7455-0	10/11/2015
JPR0684	F001290730	6050-3	15/11/2015
JPR2284	R003184863	7455-0	13/11/2015
JPR2840	R003183577	7455-0	12/11/2015
JPR3401	R003185547	7455-0	12/11/2015
JPR3717	R003183858	7455-0	12/11/2015
JPR4531	R003187871	7587-0	14/11/2015
JPR4748	R003185125	7455-0	15/11/2015
JPR5266	R003188689	7455-0	14/11/2015
JPR5742	R003182842	7455-0	11/11/2015
JPR7129	F001290880	6050-3	15/11/2015
JPR7430	R003188158	7455-0	15/11/2015
JPR8224	R003187868	7587-0	14/11/2015
JPS0196	R003184968	7455-0	14/11/2015
JPS0419	R003183440	7455-0	10/11/2015
JPS0678	R003188461	7455-0	15/11/2015
JPS0712	R003185463	7455-0	11/11/2015
JPS2445	R003186592	7455-0	13/11/2015
JPS2562	T013100639	5487-0	25/11/2015
JPS2804	R003184818	7587-0	12/11/2015
JPS3284	R003187909	7587-0	15/11/2015
JPS3418	R003187866	7587-0	14/11/2015
JPS3718	T039900382	5550-0	26/11/2015
JPS3966	R003188466	7455-0	15/11/2015
JPS4944	R003185678	7455-0	12/11/2015
JPS5318	R003187173	7455-0	14/11/2015
JPS6035	R003187870	7587-0	14/11/2015
JPS8176	F001290704	6050-3	14/11/2015
JPS9713	R003186699	7455-0	11/11/2015
JPT0339	R003183017	7455-0	13/11/2015
JPT0343	R003184761	7455-0	13/11/2015
JPT0508	R003184214	7455-0	14/11/2015
JPT0671	R003184521	7471-0	13/11/2015
JPT1185	R003185872	7455-0	14/11/2015
JPT1465	R003185054	7455-0	14/11/2015
JPT2143	P002309882	7366-2	24/11/2015
JPT3067	T048500326	5452-1	26/11/2015
JPT3294	T054800074	5452-1	24/11/2015

PLACA	AIT	INFRACAO	DATA
JPT3461	R003182773	7455-0	14/11/2015
JPT4065	C021611910	5452-1	16/11/2015
JPT4607	R003187179	7463-0	14/11/2015
JPT4607	R003187172	7463-0	14/11/2015
JPT4830	R003187939	7463-0	15/11/2015
JPT4830	R003187733	7471-0	15/11/2015
JPT5147	R003187905	7587-0	15/11/2015
JPT5482	R003183079	7455-0	14/11/2015
JPT5484	R003182366	7455-0	13/11/2015
JPT5941	F001290902	6050-3	15/11/2015
JPT6131	R003183622	7455-0	14/11/2015
JPT6510	R003187425	7455-0	11/11/2015
JPT7299	R003187150	7587-0	12/11/2015
JPT8286	R003189373	7455-0	15/11/2015
JPT8286	R003189102	7463-0	15/11/2015
JPT8463	R003187094	7455-0	12/11/2015
JPT8960	R003187360	7455-0	11/11/2015
JPT9612	R003188574	7455-0	14/11/2015
JPT9946	F001290825	6050-3	12/11/2015
JPU1098	R003184097	7455-0	13/11/2015
JPU3366	R003184945	7455-0	12/11/2015
JPU3458	R003187906	7587-0	15/11/2015
JPU6038	T032700269	5452-1	26/11/2015
JPV1704	R003185866	7455-0	14/11/2015
JPV1978	R003189487	7455-0	15/11/2015
JPV2689	T011901927	7030-1	26/11/2015
JPV5432	R003183203	7587-0	13/11/2015
JPV5473	R003185290	7463-0	15/11/2015
JPV5498	R003187427	7455-0	12/11/2015
JPV5630	R003183780	7463-0	12/11/2015</

PLACA	AIT	INFRACAO	DATA
JPY8082	R003184096	7455-0	13/11/2015
JPY8481	R003183782	7463-0	12/11/2015
JPY8497	R003188587	7455-0	14/11/2015
JPY8597	R003183414	7455-0	10/11/2015
JPY9034	R003186215	7455-0	13/11/2015
JPY9034	R003185723	7463-0	12/11/2015
JPY9174	R003188915	7587-0	14/11/2015
JPY9179	R003187879	7587-0	14/11/2015
JPY9204	R003189219	7463-0	15/11/2015
JPY9487	R003183305	7455-0	12/11/2015
JPY9700	R003184459	7455-0	12/11/2015
JPY9936	R003189345	7455-0	15/11/2015
JPZ1852	R003182422	7455-0	14/11/2015
JPZ7228	F001290580	6050-3	13/11/2015
JPZ7632	R003189233	7587-0	14/11/2015
JPZ7887	F001290837	6050-3	15/11/2015
JPZ9274	R003189040	7455-0	13/11/2015
JQA1543	C021811251	7048-1	12/11/2015
JQA8557	R003186937	7455-0	14/11/2015
JQB0212	R003188456	7463-0	15/11/2015
JQB0497	R003183032	7455-0	14/11/2015
JQB0955	R003184834	7587-0	12/11/2015
JQB1033	R003187902	7587-0	15/11/2015
JQB1364	T042100078	7366-2	22/11/2015
JQB2295	R003187824	7587-0	15/11/2015
JQB4958	R003183317	7455-0	13/11/2015
JQB5070	R003185312	7455-0	15/11/2015
JQB6671	F001290752	6050-3	14/11/2015
JQB7180	R003186566	7455-0	10/11/2015
JQB7180	R003186965	7455-0	13/11/2015
JQB7615	R003182584	7455-0	13/11/2015
JQB8953	R003185062	7455-0	14/11/2015
JQB8956	R003186012	7455-0	13/11/2015
JQB9185	R003187472	7455-0	14/11/2015
JQC6729	R003188729	7455-0	15/11/2015
JQD0261	R003182947	7455-0	12/11/2015
JQD0589	R003188677	7455-0	13/11/2015
JQD0631	T051700202	5550-0	26/11/2015
JQD0875	R003182185	7455-0	10/11/2015
JQD1337	R003188665	7455-0	13/11/2015
JQD1590	R003189235	7587-0	15/11/2015
JQD2910	R003182771	7455-0	14/11/2015
JQD3582	T024201358	5452-1	25/11/2015
JQD3669	R003187822	7463-0	15/11/2015
JQD3836	R003183849	7455-0	12/11/2015
JQD4309	R003182222	7455-0	11/11/2015
JQD5632	R003175744	7455-0	09/11/2015
JQD7100	T054600322	5541-3	26/11/2015
JQD8500	R003182779	7455-0	14/11/2015
JQE4890	R003182577	7455-0	13/11/2015
JQF3116	R003187900	7587-0	15/11/2015
JQF8754	R003184706	7587-0	13/11/2015
JQF9002	R003188463	7455-0	15/11/2015
JQF9178	R003185597	7455-0	14/11/2015
JQF9184	R003182905	7587-0	12/11/2015
JQF9673	R003188578	7455-0	14/11/2015
JQG3387	R003184969	7455-0	14/11/2015
JQG3725	R003187215	7455-0	15/11/2015
JQG3725	R003189073	7455-0	14/11/2015
JQH3488	R003186437	7455-0	15/11/2015
JQH8422	T024201356	5452-1	25/11/2015
JQI2448	R003185126	7455-0	15/11/2015
JQI4557	R003182837	7455-0	11/11/2015
JQI8894	R003186737	7455-0	14/11/2015
JQI9250	R003182818	7455-0	10/11/2015
JQI9805	R003187371	7455-0	12/11/2015
JQJ7890	R003187814	7587-0	15/11/2015
JQJ8379	R003187734	7455-0	15/11/2015
JQK2607	R003188588	7455-0	14/11/2015
JQL8248	R003183198	7587-0	13/11/2015
JQL8358	R003186307	7471-0	13/11/2015
JQM0440	R003185815	7455-0	10/11/2015
JQM1465	R003186954	7463-0	12/11/2015
JQM1582	R003185174	7455-0	15/11/2015
JQM1688	R003188452	7455-0	15/11/2015
JQM1923	F001290849	6050-3	15/11/2015
JQM1923	R003188973	7455-0	15/11/2015
JQM2594	R003186244	7455-0	11/11/2015
JQM4176	R003187887	7455-0	14/11/2015
JQM4933	R003187624	7587-0	15/11/2015
JQM5854	R003186736	7455-0	14/11/2015
JQM6304	R003185194	7455-0	15/11/2015
JQM6605	T032000069	5185-1	26/11/2015
JQM7450	R003184383	7455-0	14/11/2015
JQM7664	R003184835	7587-0	12/11/2015
JQM7741	R003184240	7455-0	11/11/2015
JQM7741	R003184458	7463-0	12/11/2015
JQM7813	R003187901	7587-0	15/11/2015
JQM7878	P002143635	5568-0	23/11/2015
JQM8000	R003185906	7455-0	13/11/2015
JQM9632	R003188916	7587-0	14/11/2015
JQM9796	R003187891	7587-0	14/11/2015
JQM9796	R003187892	7587-0	14/11/2015

PLACA	AIT	INFRACAO	DATA
JQN4616	T019104807	5207-0	26/11/2015
JQN5303	R003184395	7463-0	14/11/2015
JQN6668	R003182711	7455-0	13/11/2015
JQN6684	R003185774	7455-0	13/11/2015
JQN6810	R003186417	7455-0	14/11/2015
JQN7236	R003189492	7455-0	14/11/2015
JQN7659	R003183031	7455-0	14/11/2015
JQN7759	R003182183	7455-0	10/11/2015
JQN7845	R003186875	7455-0	11/11/2015
JQN7845	R003188666	7455-0	13/11/2015
JQN8192	R003184343	7455-0	12/11/2015
JQN8995	R003186162	7587-0	12/11/2015
JQN9128	T041600739	5550-0	26/11/2015
JQN9367	F001290839	6050-3	15/11/2015
JQN9599	T046400191	5452-1	26/11/2015
JQN9781	R003183147	7455-0	11/11/2015
JQO0958	R003183653	7455-0	14/11/2015
JQO1343	R003184705	7587-0	13/11/2015
JQP4165	R003184241	7455-0	11/11/2015
JQP4520	T032000067	5185-1	26/11/2015
JQP4607	R003184989	7455-0	14/11/2015
JQP4678	R003186692	7455-0	10/11/2015
JQP4772	R003183200	7587-0	13/11/2015
JQP4993	R003182820	7455-0	10/11/2015
JQP4993	R003182839	7455-0	11/11/2015
JQP4993	T046800373	5452-1	26/11/2015
JQP5079	T033700612	5380-0	26/11/2015
JQP5120	R003185698	7455-0	13/11/2015
JQP5486	F001290792	6050-3	14/11/2015
JQP7041	R003185773	7455-0	13/11/2015
JQP7162	R003187820	7455-0	15/11/2015
JQP7363	R003185552	7455-0	12/11/2015
JQP7647	F001290804	6050-3	14/11/2015
JQP7765	R003182184	7455-0	10/11/2015
JQP7766	R003185254	7455-0	15/11/2015
JQP7766	R003185063	7455-0	14/11/2015
JQP7991	R003186245	7455-0	11/11/2015
JQP8580	R003186610	7455-0	13/11/2015
JQP8580	R003187331	7455-0	15/11/2015
JQP9113	R003189483	7455-0	15/11/2015
JQP9474	R003188687	7455-0	14/11/2015
JQP9542	F001290763	6050-3	12/11/2015
JQP9768	R003185873	7455-0	14/11/2015
JQQ0598	R003184416	7455-0	14/11/2015
JQQ4183	R003187075	7455-0	14/11/2015
JQR1541	R003186897	7587-0	12/11/2015
JQR4344	R003179901	7455-0	09/11/2015
JQR4344	R003180318	7455-0	09/11/2015
JQR4356	R003184756	7455-0	13/11/2015
JQR5840	T021001070	5550-0	26/11/2015
JQR7949	R003186596	7455-0	13/11/2015
JQR7949	R003189441	7463-0	13/11/2015
JQS1990	R003186976	7455-0	14/11/2015
JQS3576	T017802124	7366-2	26/11/2015
JQS4771	R003187208	7455-0	14/11/2015
JQS4771	R003187209	7455-0	14/11/2015
JQS4885	C024978074	6866-2	13/11/2015
JQS7335	R003186903	7587-0	14/11/2015
JQS7557	R003182586	7455-0	13/11/2015
JQS7665	R003176587	7587-0	10/11/2015
JQS9311	R003189400	7455-0	15/11/2015
JQS9866	R003189234	7587-0	14/11/2015
JQS9884	F001290600	6050-3	13/11/2015
JQT3024	R003185272	7463-0	15/11/2015
JQU0655	R003185468	7455-0	11/11/2015
JQU1538	R003185907	7455-0	13/11/2015
JQU2374	T035300246	7366-2	26/11/2015
JQU2558	F001290622	6050-3	12/11/2015
JQU3053	R003185171	7455-0	15/11/2015
JQU3792	R003188453	7455-0	15/11/2015
JQU4095	R003187614	7455-0	15/11/2015
JQU4192	R003183850	7455-0	12/11/2015
JQU4211	R003183253	7455-0	12/11/2015
JQU4884	R003183201	7587-0	13/11/2015
JQU4884	R003184573	7587-0	13/11/2015
JQU5593	R003186427	7455-0	15/11/2015
JQU6493	R003183948	7455-0	14/11/2015
JQU6718	R003183197	7587-0	13/11/2015
JQU6718	R003184704	7587-0	13/11/2015
JQU7087	R003188450	7463-0	15/11/2015
JQU7881	R003185724	7455-0	12/11/2015
JQU8010	T017802128	5185-1	26/11/2015
JQU8895	R003187045	7455-0	11/11/2015
JQU9506	R003185679	7455-0	12/11/2015
JQU9629	R003185363	7455-0	11/11/2015
JQU9984	R003185364	7463-0	11/11/2015
JQV0099	R003188590	7455-0	14/11/2015
JQV0701	R003183275	7455-0	12/11/2015
JQV0953	R003189077	7455-0	14/11/2015
JQV1938	R003182585	7455-0	13/11/2015
JQV2174	R003185823	7455-0	10/11/2015
JQV2411	R003184572	7587-0	13/11/2015
JQV2469	R003187821	7587-0	15/11/2015

PLACA	AIT	INFRACAO	DATA
JQV3569	R003188686	7455-0	14/11/2015
JQV3775	R003183654	7455-0	14/11/2015
JQV4099	R003189311	7455-0	15/11/2015
JQV4928	R003187046	7455-0	11/11/2015
JQV5317	F001290628	6050-3	12/11/2015
JQV5485	R003188451	7455-0	15/11/2015
JQV5638	R003182344	7455-0	12/11/2015
JQV6036	F001290777	6050-3	14/11/2015
JQV6496	F001290573	6050-3	14/11/2015
JQV6779	R003186698	7455-0	11/11/2015
JQV7177	T018802462	7366-2	26/11/2015
JQV7352	R003184094	7455-0	13/11/2015
JQV7352	R003185682	7455-0	06/11/2015
JQV8324	R003182913	7587-0	12/11/2015
JQV8327	R003185438	7455-0	11/11/2015
JQV9413	T040000175	5452-1	26/11/2015
JQV9680	R003187890	7587-0	14/11/2015
JQV9840	T021001062	5550-0	26/11/2015
JQV9840	T021001063	5550-0	26/11/2015
JQW0674	T036200293	5550-0	24/11/2015
JQW2194	R003184092	7455-0	13/11/2015
JQW2907	R003174805	7455-0	09/11/2015
JQW3057	R003185205	7455-0	15/11/2015
JQW4852	R003186812	7455-0	14/11/2015
JQW7729	R003187130	7587-0	13/11/2015
JQW7950	F001290589	5673-2	13/11/2015
JQW8502	R003185466	7455-0	11/11/2015
JQW8581	R003182587	7455-0	13/11/2015
JQW9757	R003182949	7455-0	12/11



PLACA	AIT	INFRACAO	DATA
JQZ2641	R003187205	7455-0	14/11/2015
JQZ3084	R003184208	7455-0	14/11/2015
JQZ3608	R003187258	7455-0	15/11/2015
JQZ4404	R003187479	7463-0	14/11/2015
JQZ4404	R003186931	7455-0	14/11/2015
JQZ4607	R003184485	7455-0	14/11/2015
JQZ4909	R003184239	7455-0	11/11/2015
JQZ5683	R003187835	7455-0	15/11/2015
JQZ5734	R003187886	7587-0	14/11/2015
JQZ6588	R003184519	7455-0	13/11/2015
JQZ6749	R003184833	7587-0	12/11/2015
JQZ6749	R003182639	7587-0	12/11/2015
JQZ6835	R003187372	7455-0	12/11/2015
JQZ6974	R003186267	7455-0	14/11/2015
JQZ7259	R003183030	7455-0	14/11/2015
JQZ7359	R003183625	7587-0	14/11/2015
JQZ7370	R003187888	7587-0	14/11/2015
JQZ8096	R003182906	7587-0	12/11/2015
JQZ8096	R003184843	7587-0	12/11/2015
JQZ9955	R003186691	7455-0	10/11/2015
JRA0409	R003184838	7587-0	12/11/2015
JRA0873	R003183920	7455-0	14/11/2015
JRA2896	R003178519	7455-0	11/11/2015
JRA3884	R003185241	7455-0	15/11/2015
JRA4247	R003189079	7455-0	14/11/2015
JRA4264	R003182629	7587-0	12/11/2015
JRA4264	R003184839	7587-0	12/11/2015
JRA4787	R003184580	7587-0	13/11/2015
JRA5065	R003187941	7455-0	15/11/2015
JRA5107	R003183001	7455-0	13/11/2015
JRA6153	R003189007	7455-0	15/11/2015
JRA6535	R003185585	7455-0	14/11/2015
JRA6548	R003189445	7455-0	13/11/2015
JRA6548	R003187488	7455-0	13/11/2015
JRA7104	R003188407	7455-0	14/11/2015
JRA7407	R003184089	7455-0	13/11/2015
JRA7522	F001290843	6050-3	15/11/2015
JRA7724	R003183863	7587-0	12/11/2015
JRA7724	R003184107	7587-0	12/11/2015
JRA7724	R003186969	7587-0	12/11/2015
JRA7910	R003182160	7455-0	10/11/2015
JRA9887	R003188583	7455-0	14/11/2015
JRB0761	R003182434	7455-0	14/11/2015
JRB1278	T023000232	5452-1	26/11/2015
JRB1302	R003182908	7587-0	12/11/2015
JRB1302	R003187898	7587-0	14/11/2015
JRB1512	R003187242	7455-0	15/11/2015
JRB1656	R003185598	7455-0	14/11/2015
JRB2464	R003188412	7455-0	14/11/2015
JRB5376	R003183976	7455-0	14/11/2015
JRB5605	R003186450	7455-0	15/11/2015
JRB5792	F001290585	6050-3	13/11/2015
JRB7266	R003188410	7455-0	14/11/2015
JRB9454	R003183945	7455-0	14/11/2015
JRB9454	R003184993	7455-0	14/11/2015
JRB9842	R003183582	7455-0	12/11/2015
JRC0271	R003188449	7455-0	15/11/2015
JRC0880	R003184757	7455-0	13/11/2015
JRC1057	R003188999	7455-0	13/11/2015
JRC1551	R003184376	7455-0	14/11/2015
JRC1551	R003185904	7455-0	13/11/2015
JRC2519	R003186344	7587-0	13/11/2015
JRC3309	R003188131	7455-0	15/11/2015
JRC3355	R003178769	7455-0	11/11/2015
JRC4466	P002309637	5380-0	24/11/2015
JRC4605	R003185092	7455-0	15/11/2015
JRC5848	R003184083	7455-0	13/11/2015
JRC7060	R003189284	7587-0	14/11/2015
JRC7060	R003189285	7455-0	14/11/2015
JRC7583	F001290884	6050-3	15/11/2015
JRC7737	R003185093	7455-0	15/11/2015
JRC8162	R003186805	7455-0	14/11/2015
JRC8967	T021001060	5452-1	26/11/2015
JRC9817	R003186742	7455-0	14/11/2015
JRD0053	F001290881	6050-3	15/11/2015
JRD0053	R003188839	7455-0	15/11/2015
JRD0831	T034100427	5819-1	22/11/2015
JRD1278	R003185970	7455-0	13/11/2015
JRD1725	R003185820	7455-0	10/11/2015
JRD2203	R003185925	7455-0	10/11/2015
JRD4280	R003185292	7455-0	15/11/2015
JRD4707	R003186985	7463-0	14/11/2015
JRD4930	R003189254	7455-0	15/11/2015
JRD5671	R003182827	7455-0	11/11/2015
JRD5728	T018001152	6033-0	26/11/2015
JRD6170	R003182155	7455-0	10/11/2015
JRD6327	T046800374	6050-1	26/11/2015
JRD6626	T032000070	5185-1	26/11/2015
JRD6664	R003183034	7455-0	14/11/2015
JRD7200	R003186696	7455-0	11/11/2015
JRD7200	R003186963	7455-0	13/11/2015
JRD7289	F001290807	6050-3	14/11/2015
JRD7596	R003184291	7455-0	13/11/2015

PLACA	AIT	INFRACAO	DATA
JRD7835	R003187021	7455-0	14/11/2015
JRD8956	F001290673	6050-3	14/11/2015
JRD9674	R003180806	7455-0	09/11/2015
JRD9792	R003182574	7455-0	13/11/2015
JRD9884	R003187732	7455-0	15/11/2015
JRD9944	R003186624	7455-0	13/11/2015
JRE0073	R003188133	7463-0	15/11/2015
JRE0490	R003187959	7587-0	14/11/2015
JRE1874	R003184232	7455-0	11/11/2015
JRE1874	R003184907	7455-0	11/11/2015
JRE2601	R003185548	7455-0	12/11/2015
JRE3357	R003182638	7587-0	12/11/2015
JRE4982	R003187834	7455-0	15/11/2015
JRE5787	R003183035	7455-0	14/11/2015
JRE6230	R003182428	7455-0	14/11/2015
JRE6328	R003187145	7455-0	15/11/2015
JRE6328	R003187339	7455-0	15/11/2015
JRE8883	R003184078	7455-0	13/11/2015
JRE9491	R003181365	7463-0	10/11/2015
JRE9505	R003189049	7455-0	14/11/2015
JRE9505	R003189122	7455-0	14/11/2015
JRF0065	R003184231	7455-0	11/11/2015
JRF0113	R003183851	7455-0	12/11/2015
JRF0328	R003178699	7455-0	11/11/2015
JRF1447	R003186346	7455-0	13/11/2015
JRF1859	R003187811	7587-0	15/11/2015
JRF2344	R003184333	7455-0	12/11/2015
JRF2746	R003188785	7455-0	15/11/2015
JRF2863	R003183345	7455-0	13/11/2015
JRF2863	R003187813	7587-0	15/11/2015
JRF3109	R003188688	7455-0	14/11/2015
JRF3745	R003182429	7455-0	14/11/2015
JRF3903	R003186505	7455-0	11/11/2015
JRF4535	R003186287	7455-0	12/11/2015
JRF7067	R003183360	7455-0	14/11/2015
JRF7195	T017802139	5550-0	26/11/2015
JRF9574	R003182572	7463-0	13/11/2015
JRG0097	R003186309	7463-0	13/11/2015
JRG1560	R003179021	7455-0	11/11/2015
JRG4004	R003188138	7455-0	15/11/2015
JRG4779	R003184964	7455-0	14/11/2015
JRG4779	R003186269	7455-0	14/11/2015
JRG5736	R003184982	7455-0	14/11/2015
JRG5797	R003189349	7455-0	15/11/2015
JRG5799	R003189394	7455-0	14/11/2015
JRG6583	R003188251	7455-0	15/11/2015
JRG6797	R003184766	7455-0	13/11/2015
JRG7925	R003187952	7587-0	14/11/2015
JRG8523	R003182637	7587-0	12/11/2015
JRG9560	R003185281	7455-0	15/11/2015
JRH0092	R003188995	7455-0	13/11/2015
JRH0389	R003187414	7455-0	14/11/2015
JRH0389	R003187019	7455-0	14/11/2015
JRH1435	R003187455	7455-0	10/11/2015
JRH1782	R003187731	7463-0	15/11/2015
JRH1834	R003189048	7455-0	14/11/2015
JRH3237	R003188447	7455-0	15/11/2015
JRH3897	R003183658	7455-0	14/11/2015
JRH4582	R003189100	7455-0	15/11/2015
JRH5326	R003187818	7587-0	15/11/2015
JRH5833	R003184988	7455-0	14/11/2015
JRH6150	R003182433	7455-0	14/11/2015
JRH7164	R003186743	7455-0	14/11/2015
JRH7502	R003186343	7587-0	13/11/2015
JRH7502	R003186077	7587-0	13/11/2015
JRH7814	R003187428	7455-0	12/11/2015
JRH7814	R003187950	7587-0	14/11/2015
JRH8436	R003184579	7587-0	13/11/2015
JRH9209	R003188692	7455-0	14/11/2015
JRH9519	R003188684	7455-0	14/11/2015
JRI0196	R003187807	7587-0	15/11/2015
JRI1169	T041600737	5452-1	26/11/2015
JRI1424	R003188668	7455-0	13/11/2015
JRI1433	R003188404	7455-0	14/11/2015
JRI3354	R003188719	7455-0	15/11/2015
JRI5154	R003185554	7455-0	12/11/2015
JRI5885	R003182633	7587-0	12/11/2015
JRI6162	R003183420	7463-0	10/11/2015
JRI7275	R003178517	7455-0	11/11/2015
JRI7676	T050800085	6866-1	26/11/2015
JRI7927	R003182833	7455-0	11/11/2015
JRI8061	R003178939	7587-0	11/11/2015
JRI8804	R003182635	7587-0	12/11/2015
JRI9126	R003183962	7455-0	14/11/2015
JRJ0235	R003183994	7455-0	14/11/2015
JRJ1629	R003182713	7455-0	13/11/2015
JRJ1968	R003188448	7455-0	15/11/2015
JRJ2941	R003185553	7455-0	12/11/2015
JRJ3458	R003184230	7455-0	11/11/2015
JRJ3845	R003187809	7587-0	15/11/2015
JRJ4016	R003184577	7587-0	13/11/2015
JRJ4617	R003184186	7463-0	14/11/2015
JRJ4617	R003189078	7455-0	14/11/2015

PLACA	AIT	INFRACAO	DATA
JRJ5232	R003183657	7455-0	14/11/2015
JRJ6053	R003185628	7455-0	14/11/2015
JRJ6496	R003186157	7455-0	12/11/2015
JRJ7287	R003188897	7587-0	15/11/2015
JRJ8618	R003187949	7587-0	14/11/2015
JRJ8904	R003184707	7587-0	13/11/2015
JRJ8904	R003183195	7587-0	13/11/2015
JRJ9420	R003183033	7455-0	14/11/2015
JRJ9780	R003184581	7587-0	13/11/2015
JRJ9878	R003186438	7455-0	15/11/2015
JRK0401	R003186586	7455-0	12/11/2015
JRK1406	R003183173	7455-0	10/11/2015
JRK1554	R003185725	7455-0	12/11/2015
JRK1613	F001290400	6050-3	11/11/2015
JRK1631	R003187737	7455-0	15/11/2015
JRK2178	R003184087	7455-0	13/11/2015
JRK4043	R003185498	7455-0	11/11/2015
JRK4675	R003187806	7587-0	15/11/2015
JRK4675	R003188896	7587-0	15/11/2015
JRK5594	R003184215	7455-0	14/11/2015
JRK6435	R003185283	7455-0	15/11/2015
JRK6637	C022794882	6866-1	12/11/2015
JRK9129	R003184236	7455-0	11/11/2015
JRK9562	R003184709	7587-0	13/11/2015
JRL0947	F001290801	6050-3	12/11/2015
JRL1605	R003182581	7455-0	13/11/2015
JRL2921	R003187951	7587-0	14/11/2015
JRL3076	R003184994	7455-0	14/11/2015
JRL3172	R003187184	7455-0	14/11/2015
JRL4233	R003186697	7455-0	11/11/2015



PLACA	AIT	INFRACAO	DATA
JRP9403	R003185629	7463-0	14/11/2015
JRQ0354	R003187954	7587-0	14/11/2015
JRQ3280	F001290570	5673-2	13/11/2015
JRQ3714	R003183644	7455-0	14/11/2015
JRQ4026	R003183645	7455-0	14/11/2015
JRQ4965	R003182632	7587-0	12/11/2015
JRQ5505	R003188838	7455-0	15/11/2015
JRQ6460	R003182631	7587-0	12/11/2015
JRQ6933	R003188676	7455-0	13/11/2015
JRQ7218	R003187561	7455-0	15/11/2015
JRQ7218	R003187606	7455-0	15/11/2015
JRQ7442	T038500784	7366-2	25/11/2015
JRQ7746	R003183003	7455-0	13/11/2015
JRQ9443	R003183941	7455-0	14/11/2015
JRR0312	R003187487	7455-0	13/11/2015
JRR0647	R003184970	7455-0	14/11/2015
JRR0678	R003187565	7455-0	15/11/2015
JRR0727	R003185473	7455-0	11/11/2015
JRR2247	R003184091	7455-0	13/11/2015
JRR3385	R003184233	7455-0	11/11/2015
JRR4790	R003186653	7455-0	13/11/2015
JRR5270	R003189217	7587-0	15/11/2015
JRR7157	R003188409	7455-0	14/11/2015
JRR7253	R003182202	7455-0	11/11/2015
JRR7304	R003183580	7455-0	12/11/2015
JRR7559	R003188867	7463-0	15/11/2015
JRR7872	R003184103	7587-0	12/11/2015
JRR8609	F001290714	6050-3	14/11/2015
JRR9147	T017802136	5185-1	26/11/2015
JRR9147	T019104792	5479-0	26/11/2015
JRR9148	R003183853	7455-0	12/11/2015
JRR9977	R003189399	7455-0	15/11/2015
JRS0786	T017802143	5185-1	26/11/2015
JRS0871	R003182376	7455-0	13/11/2015
JRS0902	R003188730	7455-0	15/11/2015
JRS2922	R003185550	7455-0	12/11/2015
JRS3744	T029900096	5991-0	25/11/2015
JRS5226	R003186246	7455-0	11/11/2015
JRS5481	R003184811	7455-0	11/11/2015
JRS5552	T019900416	5991-0	26/11/2015
JRS6370	R003186075	7587-0	13/11/2015
JRS6370	R003186348	7587-0	13/11/2015
JRS6775	R003182157	7455-0	10/11/2015
JRS7110	R003185175	7455-0	15/11/2015
JRS7110	R003187282	7455-0	15/11/2015
JRS7277	R003187539	7455-0	15/11/2015
JRS7334	R003182188	7455-0	10/11/2015
JRS8082	R003184464	7455-0	12/11/2015
JRS8730	R003185996	7587-0	14/11/2015
JRS8796	R003183915	7455-0	12/11/2015
JRT0540	R003183196	7587-0	13/11/2015
JRT2034	F001290742	6050-3	15/11/2015
JRT2460	R003183584	7455-0	12/11/2015
JRT3033	R003189283	7587-0	14/11/2015
JRT3152	R003183189	7587-0	13/11/2015
JRT4018	R003189443	7455-0	13/11/2015
JRT4628	R003183921	7455-0	14/11/2015
JRT4702	R003185927	7455-0	10/11/2015
JRT4993	R003188827	7455-0	15/11/2015
JRT5324	R003186406	7455-0	14/11/2015
JRT5507	R003185630	7455-0	14/11/2015
JRT5769	R003185821	7455-0	10/11/2015
JRT6118	R003187816	7587-0	15/11/2015
JRT6434	R003182826	7455-0	11/11/2015
JRT6831	R003182189	7455-0	10/11/2015
JRT7805	R003188794	7455-0	15/11/2015
JRU0202	R003187897	7587-0	14/11/2015
JRU0849	R003189440	7455-0	13/11/2015
JRU1368	R003183843	7455-0	12/11/2015
JRU1439	R003184578	7587-0	13/11/2015
JRU3477	R003184406	7455-0	14/11/2015
JRU4306	R003188454	7455-0	15/11/2015
JRU5119	R003185756	7455-0	13/11/2015
JRU5175	R003183844	7455-0	12/11/2015
JRU5931	R003188691	7455-0	14/11/2015
JRU6008	R003186342	7587-0	13/11/2015
JRU7220	R003184126	7587-0	12/11/2015
JRU7281	F001290781	6050-3	13/11/2015
JRU7892	R003182191	7455-0	10/11/2015
JRU8348	R003184342	7455-0	12/11/2015
JRU8568	R003184900	7455-0	11/11/2015
JRU8836	R003187953	7587-0	14/11/2015
JRU9093	R003182573	7455-0	13/11/2015
JRU9210	R003189503	7455-0	14/11/2015
JRU9302	R003182348	7463-0	12/11/2015
JRU9747	R003185981	7455-0	14/11/2015
JRV0844	T034100429	5541-2	22/11/2015
JRV2352	R003189463	7455-0	15/11/2015
JRV2352	R003188878	7587-0	14/11/2015
JRV3285	R003183148	7455-0	11/11/2015
JRV3621	R003186171	7455-0	14/11/2015
JRV3701	R003183581	7455-0	12/11/2015
JRV4863	R003184086	7455-0	13/11/2015

PLACA	AIT	INFRACAO	DATA
JRV5501	R003184153	7455-0	14/11/2015
JRV5770	R003187332	7463-0	15/11/2015
JRV5924	T042000741	7048-1	26/11/2015
JRV6151	R003184769	7455-0	15/11/2015
JRV6235	R003176659	7455-0	10/11/2015
JRV6769	F001290608	6050-3	12/11/2015
JRV7121	R003187817	7587-0	15/11/2015
JRV7432	R003186112	7455-0	14/11/2015
JRV8559	R003186306	7455-0	13/11/2015
JRV9208	R003186964	7455-0	13/11/2015
JRV9640	R003188904	7455-0	15/11/2015
JRV9640	R003188870	7455-0	15/11/2015
JRV9890	R003184979	7455-0	14/11/2015
JRW0482	R003187958	7587-0	14/11/2015
JRW1114	R003183852	7455-0	12/11/2015
JRW1116	R003186791	7455-0	13/11/2015
JRW1294	R003182386	7455-0	13/11/2015
JRW1599	R003185258	7455-0	15/11/2015
JRW3431	R003185914	7455-0	13/11/2015
JRW4782	R003184965	7455-0	14/11/2015
JRW5979	T017802141	5380-0	26/11/2015
JRW6624	R003186345	7587-0	13/11/2015
JRW8453	R003187227	7455-0	15/11/2015
JRW8818	R003186962	7455-0	13/11/2015
JRW9268	R003188411	7455-0	14/11/2015
JRW9632	R003188591	7455-0	14/11/2015
JRX1528	R003183334	7463-0	13/11/2015
JRX3194	R003184840	7587-0	12/11/2015
JRX3313	R003182636	7587-0	12/11/2015
JRX4339	R003189253	7463-0	15/11/2015
JRX4339	R003189189	7463-0	15/11/2015
JRX5134	R003182834	7455-0	11/11/2015
JRX6746	R003184809	7455-0	11/11/2015
JRX8090	F001290904	6050-3	15/11/2015
JRX9114	R003178943	7587-0	11/11/2015
JRY0231	R003184520	7463-0	13/11/2015
JRY0363	T037100587	5452-1	26/11/2015
JRY0526	R003187836	7463-0	15/11/2015
JRY0829	T028600217	7366-2	26/11/2015
JRY1340	R003186211	7455-0	13/11/2015
JRY3276	T021001058	5452-1	26/11/2015
JRY3782	R003187599	7455-0	15/11/2015
JRY3943	R003185439	7455-0	11/11/2015
JRY4132	R003184708	7587-0	13/11/2015
JRY6146	R003187255	7455-0	15/11/2015
JRY6389	R003185150	7455-0	15/11/2015
JRY9768	R003185822	7455-0	10/11/2015
JRZ0793	R003186349	7587-0	13/11/2015
JRZ1160	R003189042	7455-0	13/11/2015
JRZ1912	R003182832	7455-0	11/11/2015
JRZ2161	R003182223	7455-0	11/11/2015
JRZ2249	R003185781	7455-0	13/11/2015
JRZ2483	T025200615	5622-2	25/11/2015
JRZ2582	R003184848	7587-0	12/11/2015
JRZ2879	R003182828	7455-0	11/11/2015
JRZ2879	R003184088	7455-0	13/11/2015
JRZ2950	F001290682	6050-3	13/11/2015
JRZ3267	R003187955	7587-0	14/11/2015
JRZ3329	R003182582	7455-0	13/11/2015
JRZ3647	R003187192	7455-0	14/11/2015
JRZ3993	T019104782	5452-1	26/11/2015
JRZ4356	R003185555	7455-0	12/11/2015
JRZ5160	T036200292	5550-0	24/11/2015
JRZ5378	R003182156	7455-0	10/11/2015
JRZ5871	T024201355	5452-1	25/11/2015
JRZ6429	R003187231	7455-0	15/11/2015
JRZ6429	R003189188	7463-0	15/11/2015
JRZ7007	R003185231	7455-0	15/11/2015
JRZ8055	R003189392	7455-0	13/11/2015
JRZ8334	R003189041	7455-0	13/11/2015
JRZ9565	R003184901	7455-0	11/11/2015
JRZ9824	T024201360	5509-0	25/11/2015
JSA0717	R003185478	7455-0	11/11/2015
JSA1403	R003185557	7455-0	12/11/2015
JSA1724	R003183069	7455-0	14/11/2015
JSA1876	R003182565	7455-0	13/11/2015
JSA2649	R003183456	7455-0	11/11/2015
JSA3052	F001290740	6050-3	15/11/2015
JSA3180	R003183840	7455-0	12/11/2015
JSA3578	R003187541	7455-0	15/11/2015
JSA3903	R003184812	7455-0	11/11/2015
JSA5800	R003183421	7455-0	10/11/2015
JSA6212	R003182158	7455-0	10/11/2015
JSA6474	R003182564	7455-0	13/11/2015
JSA7368	R003187511	7455-0	14/11/2015
JSA7795	C025536160	7048-1	12/11/2015
JSA9715	R003182567	7455-0	13/11/2015
JSB1234	R003184080	7455-0	13/11/2015
JSB1234	R003184081	7455-0	13/11/2015
JSB2282	R003187736	7455-0	15/11/2015
JSB2304	R003184980	7455-0	14/11/2015
JSB4606	R003183282	7455-0	12/11/2015
JSB5742	R003186984	7463-0	14/11/2015

PLACA	AIT	INFRACAO	DATA
JSB6797	R003188895	7587-0	15/11/2015
JSB6893	R003184998	7455-0	14/11/2015
JSB7901	R003184713	7587-0	13/11/2015
JSB8152	F001290810	6050-3	14/11/2015
JSB9279	R003185471	7455-0	11/11/2015
JSB9279	R003188673	7455-0	13/11/2015
JSC0274	R003182544	7455-0	11/11/2015
JSC0337	R003189369	7455-0	15/11/2015
JSC0667	R003184585	7587-0	13/11/2015
JSC1575	R003185560	7455-0	12/11/2015
JSC2003	R003186695	7455-0	11/11/2015
JSC2003	R003186690	7455-0	10/11/2015
JSC2003	R003187374	7455-0	12/11/2015
JSC2013	R003185910	7455-0	13/11/2015
JSC2666	R003182694	7455-0	13/11/2015
JSC3004	C021012992	5550-0	19/11/2015
JSC3811	R003187361	7455-0	11/11/2015
JSC4189	R003184461	7463-0	12/11/2015
JSC4211	R003183754	7455-0	11/11/2015
JSC4290	R003185758	7455-0	13/11/2015
JSC5025	R003183747	7455-0	11/11/2015
JSC5894	R003188667	7455-0	13/11/2015
JSC6611	R003183020	7455-0	13/11/2015
JSC7739	R003186396	7587-0	12/11/2015
JSC8845	R003184073	7455-0	13/11/2015
JSD0001	R003189216	7587-0	15/11/2015
JSD0366	R003188252	7455-0	15/11/2015
JSD0469	R003185912	7455-0	13/11/2015
JSD0741	R003186618	7455-0	13/11/2015
JSD1674	R003189350	7455-0	15/11/



PLACA	AIT	INFRACAO	DATA
JSG9325	R003182194	7455-0	10/11/2015
JSG9524	R003189493	7455-0	14/11/2015
JSH0183	R003184076	7455-0	13/11/2015
JSH0665	F001290607	6050-3	12/11/2015
JSH1349	R003183081	7455-0	14/11/2015
JSH1375	T025200614	5622-2	25/11/2015
JSH2577	R003182959	7455-0	12/11/2015
JSH2577	R003188696	7455-0	14/11/2015
JSH3778	R003182378	7455-0	13/11/2015
JSH4079	R003188894	7587-0	15/11/2015
JSH4931	R003183447	7455-0	10/11/2015
JSH5602	R003186770	7455-0	13/11/2015
JSH6253	R003184210	7455-0	14/11/2015
JSH7966	R003184034	7455-0	12/11/2015
JSH8378	R003182563	7455-0	13/11/2015
JSH9430	R003183951	7455-0	14/11/2015
JSI0469	R003187967	7587-0	14/11/2015
JSI0987	R003182697	7455-0	13/11/2015
JSI2824	R003174684	7587-0	09/11/2015
JSI3383	T018802472	5550-0	26/11/2015
JSI3992	R003184468	7455-0	12/11/2015
JSI4191	R003186593	7455-0	13/11/2015
JSI5295	F001290683	6050-3	13/11/2015
JSI5890	R003188926	7455-0	15/11/2015
JSI7034	R003188675	7455-0	13/11/2015
JSI8445	R003183748	7455-0	11/11/2015
JSI8677	R003185497	7455-0	11/11/2015
JSI9217	R003186790	7455-0	13/11/2015
JSJ1061	R003187494	7455-0	13/11/2015
JSJ1148	R003189184	7455-0	15/11/2015
JSJ4130	F001290656	6050-3	11/11/2015
JSJ4533	R003185210	7455-0	15/11/2015
JSJ4537	R003189086	7455-0	14/11/2015
JSJ4767	R003182225	7455-0	11/11/2015
JSJ5245	R003182961	7455-0	12/11/2015
JSJ5929	R003175596	7455-0	10/11/2015
JSJ5982	P002172094	6050-1	24/11/2015
JSJ6146	T017802133	5185-1	26/11/2015
JSJ6213	R003187476	7455-0	14/11/2015
JSJ6213	R003187399	7463-0	14/11/2015
JSJ9685	R003183070	7455-0	14/11/2015
JSJ9887	R003186768	7455-0	13/11/2015
JSK0133	R003184387	7455-0	14/11/2015
JSK0642	R003187803	7587-0	15/11/2015
JSK0943	R003182628	7587-0	12/11/2015
JSK0943	R003184842	7587-0	12/11/2015
JSK1171	R003184767	7455-0	13/11/2015
JSK4110	R003185979	7455-0	13/11/2015
JSK4390	R003182566	7455-0	13/11/2015
JSK5017	R003188996	7455-0	13/11/2015
JSK5108	T019104803	5207-0	26/11/2015
JSK5132	R003187333	7455-0	15/11/2015
JSK6050	F001290650	6050-3	14/11/2015
JSK8310	R003187417	7455-0	14/11/2015
JSK8310	R003187081	7455-0	14/11/2015
JSK9043	R003187802	7587-0	15/11/2015
JSK9108	R003182829	7455-0	11/11/2015
JSK9180	R003182705	7455-0	13/11/2015
JSK9347	R003188445	7455-0	15/11/2015
JSK9708	R003185416	7455-0	11/11/2015
JSL2606	T036400486	5452-1	26/11/2015
JSL4620	R003182346	7455-0	12/11/2015
JSL4764	R003184853	7587-0	12/11/2015
JSL4787	R003186767	7587-0	13/11/2015
JSL4787	R003187131	7587-0	13/11/2015
JSL5358	R003184033	7455-0	12/11/2015
JSL5428	R003188997	7455-0	13/11/2015
JSL7087	R003188972	7455-0	15/11/2015
JSL9207	R003188416	7455-0	14/11/2015
JSL9207	R003187961	7587-0	14/11/2015
JSL9676	R003183041	7455-0	14/11/2015
JSL9739	R003186451	7455-0	15/11/2015
JSM0285	R003182440	7455-0	14/11/2015
JSM0656	R003184997	7455-0	14/11/2015
JSM0827	R003185674	7455-0	12/11/2015
JSM0938	R003185627	7455-0	14/11/2015
JSM1255	R003185206	7455-0	15/11/2015
JSM2340	R003183649	7455-0	14/11/2015
JSM2340	R003182570	7455-0	13/11/2015
JSM3587	R003186900	7455-0	10/11/2015
JSM5413	R003183745	7455-0	11/11/2015
JSM7810	R003189286	7587-0	14/11/2015
JSM8519	R003183746	7455-0	11/11/2015
JSM9452	R003184074	7455-0	13/11/2015
JSM9655	R003184150	7455-0	14/11/2015
JSM9689	R003183259	7455-0	12/11/2015
JSN0302	R003189109	7455-0	15/11/2015
JSN1567	R003183750	7463-0	11/11/2015
JSN1600	R003183631	7455-0	14/11/2015
JSN2873	R003183094	7455-0	10/11/2015
JSN3319	R003189084	7455-0	14/11/2015
JSN3377	R003182620	7587-0	12/11/2015
JSN3571	R003182439	7455-0	14/11/2015

PLACA	AIT	INFRACAO	DATA
JSN3998	F001290575	5673-2	14/11/2015
JSN4203	R003185991	7455-0	13/11/2015
JSN4410	R003184198	7463-0	14/11/2015
JSN4563	R003188413	7455-0	14/11/2015
JSN4604	R003184991	7455-0	14/11/2015
JSN5216	R003188442	7455-0	15/11/2015
JSN5621	F001290647	6050-3	14/11/2015
JSN6113	R003186126	7455-0	12/11/2015
JSN6113	R003187117	7455-0	13/11/2015
JSN6113	R003189110	7455-0	15/11/2015
JSN6943	R003184996	7455-0	14/11/2015
JSN8843	R003187965	7587-0	14/11/2015
JSN9015	R003187151	7587-0	12/11/2015
JSN9603	R003184127	7587-0	12/11/2015
JSN9727	R003187607	7455-0	15/11/2015
JSN9956	R003188998	7463-0	13/11/2015
JSO0626	R003186049	7455-0	12/11/2015
JSO0626	R003186243	7455-0	11/11/2015
JSO0912	R003187801	7587-0	15/11/2015
JSO1009	R003188415	7455-0	14/11/2015
JSO1469	R003182990	7455-0	12/11/2015
JSO2221	T050800087	5509-0	26/11/2015
JSO3415	R003184234	7455-0	11/11/2015
JSO4133	R003188596	7455-0	14/11/2015
JSO4173	R003188356	7455-0	15/11/2015
JSO4553	R003182953	7455-0	12/11/2015
JSO5072	R003185962	7455-0	12/11/2015
JSO6399	R003188963	7455-0	15/11/2015
JSO8415	R003183573	7455-0	12/11/2015
JSO9433	R003189495	7455-0	14/11/2015
JSP0157	R003187804	7587-0	15/11/2015
JSP1268	R003185972	7455-0	13/11/2015
JSP2679	R003188929	7587-0	14/11/2015
JSP4344	R003182571	7455-0	13/11/2015
JSP4344	R003184082	7455-0	13/11/2015
JSP5301	R003185033	7455-0	14/11/2015
JSP5603	R003186587	7455-0	12/11/2015
JSP5829	R003186478	7463-0	11/11/2015
JSP6179	R003189091	7455-0	14/11/2015
JSP6256	R003185879	7455-0	14/11/2015
JSP7695	R003182622	7587-0	12/11/2015
JSP7787	R003189314	7455-0	15/11/2015
JSQ0009	F001290869	6050-3	13/11/2015
JSQ0110	R003184341	7455-0	12/11/2015
JSQ1548	R003184404	7455-0	14/11/2015
JSQ1792	R003174838	7455-0	09/11/2015
JSQ1962	T018802476	5452-1	26/11/2015
JSQ2647	T032000056	7030-1	17/11/2015
JSQ3803	R003183191	7587-0	13/11/2015
JSQ3803	R003184712	7587-0	13/11/2015
JSQ3803	R003187502	7455-0	14/11/2015
JSQ3953	R003185684	7455-0	07/11/2015
JSQ4406	F001290733	6050-3	15/11/2015
JSQ4937	R003183192	7587-0	13/11/2015
JSQ5077	R003183838	7455-0	12/11/2015
JSQ5293	R003183423	7455-0	10/11/2015
JSQ5960	R003185858	7455-0	12/11/2015
JSQ5992	R003184801	7455-0	11/11/2015
JSQ6363	R003183758	7455-0	12/11/2015
JSQ7289	R003189097	7455-0	15/11/2015
JSQ7625	R003184079	7455-0	13/11/2015
JSQ8712	R003187800	7587-0	15/11/2015
JSQ8091	R003189131	7455-0	14/11/2015
JSQ8137	R003188392	7455-0	13/11/2015
JSQ8215	R003187962	7587-0	14/11/2015
JSQ8578	R003185417	7455-0	11/11/2015
JSQ8987	T054800076	5550-0	24/11/2015
JSQ8994	F001290812	6050-3	13/11/2015
JSQ9309	R003184981	7455-0	14/11/2015
JSQ9425	R003182163	7455-0	10/11/2015
JSR1078	T033700605	5380-0	26/11/2015
JSR1321	R003182426	7455-0	14/11/2015
JSR1593	R003184844	7587-0	12/11/2015
JSR1869	R003183422	7455-0	10/11/2015
JSR2045	R003186132	7455-0	14/11/2015
JSR2045	R003186877	7455-0	12/11/2015
JSR2073	R003189214	7587-0	15/11/2015
JSR2278	R003187969	7587-0	14/11/2015
JSR2358	R003185963	7455-0	12/11/2015
JSR2495	R003182960	7455-0	12/11/2015
JSR2567	R003189258	7455-0	15/11/2015
JSR2672	R003187464	7455-0	14/11/2015
JSR4125	R003182159	7455-0	10/11/2015
JSR5206	F001290674	6050-3	14/11/2015
JSR5384	R003184410	7455-0	14/11/2015
JSR5384	R003189103	7455-0	15/11/2015
JSR5457	R003186479	7455-0	11/11/2015
JSR5589	R003182226	7455-0	11/11/2015
JSR6314	R003186050	7455-0	12/11/2015
JSR7258	R003183676	7455-0	14/11/2015
JSR7375	R003184718	7587-0	13/11/2015
JSR8068	R003186350	7587-0	13/11/2015
JSR9845	F001290782	6050-3	13/11/2015

PLACA	AIT	INFRACAO	DATA
JSR9905	R003183967	7455-0	14/11/2015
JSS0140	R003185911	7455-0	13/11/2015
JSS1914	T016000230	6050-1	24/11/2015
JSS2552	R003186655	7455-0	13/11/2015
JSS2665	R003187735	7463-0	15/11/2015
JSS2682	T011901928	5185-1	26/11/2015
JSS3141	R003188420	7455-0	14/11/2015
JSS3610	R003183586	7455-0	12/11/2015
JSS4785	F001290319	6050-3	10/11/2015
JSS5282	R003186351	7587-0	13/11/2015
JSS5616	R003182576	7455-0	13/11/2015
JSS5995	R003187792	7587-0	15/11/2015
JSS6026	R003182352	7455-0	12/11/2015
JSS6580	R003186647	7587-0	12/11/2015
JSS6784	R003188419	7455-0	14/11/2015
JSS6853	R003182825	7455-0	10/11/2015
JSS7860	R003187968	7587-0	14/11/2015
JSS8650	R003182196	7455-0	10/11/2015
JSS8759	R003186640	7455-0	11/11/2015
JSS9119	R003186057	7455-0	14/11/2015
JSS9571	R003187970	7587-0	14/11/2015
JSS9661	R003189141	7455-0	15/11/2015
JST0161	R003187104	7455-0	14/11/2015
JST0678	F001290826	6050-3	13/11/2015
JST1499	R003182165	7455-0	10/11/2015
JST2275	R003184717	7587-0	13/11/2015
JST2320	R003182627	7587-0	12/11/2015
JST2654	R003185169	7455-0	15/11/2015
JST3218	R003188868	7455-0	15/11/2015
JST3352	R003187966	7587-0	14/



PLACA	AIT	INFRACAO	DATA
JSW3034	R003187505	7455-0	14/11/2015
JSW3310	R003189186	7455-0	15/11/2015
JSW4077	R003187839	7455-0	15/11/2015
JSW4176	R003184586	7587-0	13/11/2015
JSW4706	R003182575	7455-0	13/11/2015
JSW5212	T049900168	5452-1	26/11/2015
JSW5440	R003188940	7455-0	15/11/2015
JSW5475	R003184587	7587-0	13/11/2015
JSW5525	R003186922	7463-0	14/11/2015
JSW5982	R003186295	7455-0	14/11/2015
JSW6099	R003189215	7587-0	15/11/2015
JSW6150	R003183187	7587-0	13/11/2015
JSW6329	F001290736	6050-3	15/11/2015
JSW6672	R003187512	7455-0	14/11/2015
JSW8513	R003182626	7587-0	12/11/2015
JSW9737	R003182568	7463-0	13/11/2015
JSX0964	R003183944	7455-0	14/11/2015
JSX1743	R003182561	7455-0	13/11/2015
JSX1832	R003182569	7455-0	13/11/2015
JSX2195	R003179087	7455-0	12/11/2015
JSX3080	R003188697	7455-0	14/11/2015
JSX3359	R003182618	7587-0	12/11/2015
JSX3430	R003177320	7455-0	10/11/2015
JSX3562	R003182438	7455-0	14/11/2015
JSX3580	R003188255	7455-0	15/11/2015
JSX3819	R003185236	7455-0	15/11/2015
JSX3848	R003182224	7455-0	11/11/2015
JSX4518	R003187808	7587-0	15/11/2015
JSX4784	R003184720	7587-0	13/11/2015
JSX6064	R003184463	7455-0	12/11/2015
JSX6884	R003185152	7455-0	15/11/2015
JSX7117	T028700139	5380-0	26/11/2015
JSX7480	R003183313	7455-0	13/11/2015
JSX8748	T025300228	5452-1	26/11/2015
JSX8874	R003184075	7455-0	13/11/2015
JSY9303	R003183378	7455-0	14/11/2015
JSY0225	R003183896	7455-0	14/11/2015
JSY0945	R003185324	7455-0	15/11/2015
JSY0961	R003182164	7455-0	10/11/2015
JSY1051	R003185366	7455-0	11/11/2015
JSY1307	R003182435	7455-0	14/11/2015
JSY1457	R003183749	7455-0	11/11/2015
JSY1550	R003183590	7455-0	12/11/2015
JSY1585	R003184462	7455-0	12/11/2015
JSY1711	R003182955	7455-0	12/11/2015
JSY2448	R003182195	7455-0	10/11/2015
JSY3026	R003188698	7455-0	14/11/2015
JSY4447	R003188788	7455-0	15/11/2015
JSY5103	R003182186	7455-0	10/11/2015
JSY5359	R003178500	7455-0	11/11/2015
JSY5568	R003184429	7455-0	14/11/2015
JSY7830	T034200723	5452-1	26/11/2015
JSY8242	R003185259	7455-0	15/11/2015
JSZ0144	P002321708	5541-5	25/11/2015
JSZ0461	R003185784	7455-0	05/11/2015
JSZ0861	R003187805	7587-0	15/11/2015
JSZ1119	R003175537	7455-0	10/11/2015
JSZ1303	R003182956	7455-0	12/11/2015
JSZ1324	R003185961	7455-0	12/11/2015
JSZ2779	R003188879	7587-0	14/11/2015
JSZ3571	R003185361	7455-0	11/11/2015
JSZ3982	R003185335	7455-0	15/11/2015
JSZ3982	R003185337	7463-0	15/11/2015
JSZ4060	R003185757	7455-0	13/11/2015
JSZ4306	R003183683	7455-0	14/11/2015
JSZ4647	R003183186	7587-0	13/11/2015
JSZ4647	R003184714	7587-0	13/11/2015
JSZ5311	R003183968	7455-0	14/11/2015
JSZ6102	T037401280	5487-0	26/11/2015
JSZ6290	R003184069	7455-0	13/11/2015
JSZ6669	R003183284	7455-0	12/11/2015
JSZ7361	R003188671	7455-0	13/11/2015
JSZ7505	R003184841	7587-0	12/11/2015
JSZ7505	R003182625	7587-0	12/11/2015
JSZ8630	R003185719	7455-0	12/11/2015
JSZ8835	R003183077	7455-0	14/11/2015
JSZ9959	R003182542	7455-0	11/11/2015
JT21850	R003181378	7587-0	10/11/2015
JVW5654	R003180724	7587-0	13/11/2015
JWY8075	F001290875	6050-3	15/11/2015
JWZ0531	R003186887	7455-0	13/11/2015
JXW8793	R003186195	7455-0	11/11/2015
JXX0470	R003185329	7455-0	15/11/2015
JZQ8697	P002143300	5550-0	21/11/2015
KCO5903	R003187649	7587-0	14/11/2015
KEW6603	R003188634	7455-0	15/11/2015
KFV3472	R003187846	7455-0	15/11/2015
KGG6363	R003186861	7455-0	14/11/2015
KGI9927	R003188780	7455-0	15/11/2015
KGI9927	R003188974	7455-0	15/11/2015
KGN0450	R003184369	7455-0	12/11/2015
KGR9183	R003186251	7587-0	12/11/2015
KGR9183	R003186125	7587-0	12/11/2015

PLACA	AIT	INFRACAO	DATA
KGT8231	R003182737	7455-0	14/11/2015
KHB1253	P002281914	5380-0	12/11/2015
KHB5703	R003186188	7455-0	11/11/2015
KHF2463	R003182798	7455-0	10/11/2015
KHF9631	R003182740	7455-0	14/11/2015
KHJ6042	R003183124	7463-0	10/11/2015
KHO4973	F001290855	6050-3	15/11/2015
KHO9377	R003184373	7455-0	12/11/2015
KHP2214	R003186856	7455-0	13/11/2015
KHP8049	R003188720	7455-0	15/11/2015
KHS1550	R003185020	7455-0	14/11/2015
KHV6334	R003188559	7455-0	14/11/2015
KIH6938	R003185077	7455-0	14/11/2015
KIX6664	R003186620	7455-0	13/11/2015
KJE8595	R003189372	7455-0	15/11/2015
KJE8595	R003189458	7463-0	15/11/2015
KJH1433	R003188637	7455-0	15/11/2015
KJIB679	R003182780	7463-0	14/11/2015
KJM1578	R003184438	7455-0	14/11/2015
KJM1578	R003183933	7455-0	14/11/2015
KJM1642	R003188287	7455-0	14/11/2015
KJM1716	R003185219	7455-0	15/11/2015
KJN9689	R003185200	7455-0	15/11/2015
KJU2903	F001290664	6050-3	14/11/2015
KJW1942	R003185891	7455-0	13/11/2015
KJW5436	R003188560	7455-0	14/11/2015
KJW6662	R003184271	7587-0	12/11/2015
KJZ3107	R003188849	7455-0	15/11/2015
KKJ0070	R003183481	7587-0	13/11/2015
KKL0562	F001290773	6050-3	14/11/2015
KKO6508	R003187147	7455-0	11/11/2015
KLC9345	R003186728	7455-0	13/11/2015
KLC9345	R003186784	7455-0	13/11/2015
KL63169	R003184985	7455-0	14/11/2015
KL64750	R003188398	7455-0	14/11/2015
KLK3504	R003183359	7455-0	14/11/2015
KLQ0426	R003182363	7455-0	13/11/2015
KLQ2166	R003183023	7455-0	13/11/2015
KLR5431	R003186045	7587-0	12/11/2015
KLU7886	R003184303	7455-0	13/11/2015
KLX3655	R003188605	7455-0	15/11/2015
KME8569	R003184295	7455-0	13/11/2015
KMT9966	R003182710	7455-0	13/11/2015
KMW8331	R003187128	7587-0	13/11/2015
KMY7248	F001290846	6050-3	15/11/2015
KOB3925	R003188646	7455-0	15/11/2015
KON8569	R003187814	7455-0	11/11/2015
KPD8438	R003187883	7587-0	14/11/2015
KPR8564	R003178509	7455-0	11/11/2015
KPW1984	R003183638	7455-0	14/11/2015
KPW4063	R003184570	7587-0	13/11/2015
KPW4063	R003187884	7587-0	14/11/2015
KQF4366	T038500785	7234-0	25/11/2015
KQV5879	R003177016	7455-0	09/11/2015
KTU7219	F001290720	6050-3	15/11/2015
KVJ7355	R003187843	7455-0	15/11/2015
KWA3920	F001290868	6050-3	14/11/2015
KWA4980	R003188073	7587-0	14/11/2015
KWJ3311	R003184607	7587-0	13/11/2015
KXP3014	R003187690	7587-0	15/11/2015
KXZ2505	R003186952	7455-0	11/11/2015
KYA3537	R003187635	7455-0	15/11/2015
KYK5050	R003185326	7455-0	15/11/2015
KYO1501	R003183108	7455-0	10/11/2015
KYU0662	R003189020	7455-0	14/11/2015
KZY1096	R003184109	7587-0	12/11/2015
KZY5751	R003188767	7455-0	15/11/2015
LAZ4161	R003189434	7463-0	15/11/2015
LBJ7707	R003187353	7455-0	12/11/2015
LBJ7707	R003187059	7455-0	13/11/2015
LCG0116	R003183767	7455-0	12/11/2015
LCM9037	R003184264	7587-0	12/11/2015
LCM9037	R003185739	7587-0	12/11/2015
LCU5345	R003182736	7455-0	14/11/2015
LKC8112	R003187993	7587-0	15/11/2015
LLQ1058	R003186942	7455-0	11/11/2015
LLV2641	R003184125	7587-0	12/11/2015
LMA2858	R003178875	7587-0	11/11/2015
LNG1997	T018001151	5550-0	26/11/2015
LOF3357	R003185470	7455-0	11/11/2015
LOF3357	R003184101	7455-0	13/11/2015
LOF3357	R003185728	7463-0	12/11/2015
LOF3357	R003186912	7455-0	14/11/2015
LPC1533	R003183861	7587-0	12/11/2015
LQO1324	R003186076	7587-0	13/11/2015
LRB4733	R003189043	7455-0	13/11/2015
LRU3413	R003184710	7587-0	13/11/2015
LRV5653	F001290895	6050-3	15/11/2015
LUD0247	R003185282	7455-0	15/11/2015
LUD2171	R003186719	7455-0	12/11/2015
LUD2171	R003187042	7455-0	11/11/2015
MBD7451	T036200299	5550-0	26/11/2015
MEK3202	R003185433	7455-0	11/11/2015

PLACA	AIT	INFRACAO	DATA
MEK3714	R003186292	7455-0	12/11/2015
MFZ6475	R003184268	7587-0	12/11/2015
MGC7370	R003179426	7463-0	13/11/2015
MGU4268	R003184857	7455-0	13/11/2015
MHK1238	R003185965	7455-0	13/11/2015
MIE5950	R003189166	7587-0	14/11/2015
MIH6473	R003184270	7587-0	12/11/2015
MIV4559	R003189039	7455-0	13/11/2015
MIV4559	R003188286	7455-0	14/11/2015
MJH5005	R003188638	7455-0	15/11/2015
MKM4529	T013100642	5487-0	25/11/2015
MMA0624	R003183856	7455-0	12/11/2015
MMT8031	R003189075	7455-0	14/11/2015
MNG3857	R003187054	7587-0	12/11/2015
MNY7941	R003183857	7455-0	12/11/2015
MNY7941	R003182774	7455-0	14/11/2015
MOQ1678	R003188918	7587-0	15/11/2015
MQC8251	R003188959	7455-0	15/11/2015
MQW7318	F001290550	6050-3	12/11/2015
MRG4650	F001290732	6050-3	15/11/2015
MRG4690	R003187362	7455-0	11/11/2015
MRG4690	R003187373	7455-0	12/11/2015
MRG4690	R003187445	7455-0	13/11/2015
MRN4701	R003182623	7587-0	12/11/2015
MSK6288	R003175560	7455-0	10/11/2015
MSX2574	R003187793	7587-0	15/11/2015
MUP5187	R003183697	7455-0	14/11/2015
MUQ3437	R003185566	7455-0	12/11/2015



PLACA	AIT	INFRACAO	DATA
NTD1600	R003185749	7455-0	13/11/2015
NTD1653	R003187185	7455-0	14/11/2015
NTD2023	R003186352	7587-0	13/11/2015
NTD2686	R003183834	7455-0	12/11/2015
NTD3492	R003187041	7455-0	11/11/2015
NTD3560	T048500329	5380-0	26/11/2015
NTD3581	R003184954	7455-0	14/11/2015
NTD3989	R003185173	7455-0	15/11/2015
NTD3989	R003188256	7455-0	15/11/2015
NTD4302	R003186210	7455-0	13/11/2015
NTD6698	R003184425	7455-0	14/11/2015
NTD6856	R003188594	7455-0	14/11/2015
NTD6864	R003182355	7455-0	12/11/2015
NTD6913	R003188352	7455-0	15/11/2015
NTD8004	R003182555	7455-0	13/11/2015
NTD8163	R003185993	7587-0	12/11/2015
NTD8188	R003188789	7455-0	15/11/2015
NTD8319	R003184999	7455-0	14/11/2015
NTD8558	R003186494	7455-0	11/11/2015
NTD8704	R003187074	7455-0	14/11/2015
NTD9149	R003185476	7455-0	11/11/2015
NTD9377	R003187105	7463-0	13/11/2015
NTD9434	R003183969	7455-0	14/11/2015
NTD9596	R003184596	7587-0	13/11/2015
NTD9617	R003182432	7455-0	14/11/2015
NTD9659	R003185992	7587-0	12/11/2015
NTD9712	R003185645	7463-0	11/11/2015
NTD9712	R003188694	7455-0	14/11/2015
NTD9861	R003182600	7587-0	12/11/2015
NTE0253	R003182606	7587-0	12/11/2015
NTE0354	R003183004	7455-0	13/11/2015
NTE0544	R003186459	7455-0	15/11/2015
NTE0580	R003185294	7455-0	15/11/2015
NTE0849	R003186645	7587-0	12/11/2015
NTE0849	R003187153	7587-0	12/11/2015
NTE1325	R003182200	7455-0	10/11/2015
NTE1589	R003187626	7455-0	15/11/2015
NTE1779	P002314925	5550-0	11/11/2015
NTE2081	R003188703	7455-0	14/11/2015
NTE2131	R003182369	7455-0	13/11/2015
NTE2149	P002287088	5185-1	05/11/2015
NTE2497	R003182364	7455-0	13/11/2015
NTE3420	F001290394	6050-3	11/11/2015
NTE3873	R003186504	7455-0	11/11/2015
NTE3955	R003188422	7455-0	14/11/2015
NTE4428	R003185365	7455-0	11/11/2015
NTE5224	R003183082	7455-0	14/11/2015
NTE5746	R003184421	7455-0	14/11/2015
NTE6028	R003185699	7455-0	13/11/2015
NTE6243	R003189389	7455-0	15/11/2015
NTE6549	R003188593	7455-0	14/11/2015
NTE6598	R003183821	7455-0	13/11/2015
NTE7278	R003183596	7455-0	12/11/2015
NTE7278	R003188483	7455-0	13/11/2015
NTE7292	R003185915	7455-0	13/11/2015
NTE8347	R003185445	7455-0	11/11/2015
NTE8987	R003182603	7587-0	12/11/2015
NTF0145	R003188393	7455-0	13/11/2015
NTF0247	R003185918	7463-0	13/11/2015
NTF1053	R003185687	7455-0	13/11/2015
NTF1233	R003185646	7455-0	11/11/2015
NTF1940	F001290900	6050-3	15/11/2015
NTF1976	R003182540	7455-0	11/11/2015
NTF2309	R003189008	7455-0	13/11/2015
NTF2368	R003185561	7455-0	12/11/2015
NTF2690	P002321689	5541-2	24/11/2015
NTF2830	R003185003	7455-0	14/11/2015
NTF3074	T025200613	5541-3	25/11/2015
NTF4003	R003188357	7455-0	15/11/2015
NTF4159	R003185761	7455-0	13/11/2015
NTF4237	R003186544	7455-0	13/11/2015
NTF4744	R003185923	7455-0	13/11/2015
NTF5065	R003187632	7455-0	15/11/2015
NTF6597	F001290587	6050-3	13/11/2015
NTF6597	R003187003	7455-0	14/11/2015
NTF7429	R003183144	7455-0	11/11/2015
NTF7818	R003188670	7455-0	13/11/2015
NTF7881	T023000233	5452-1	26/11/2015
NTF8008	T023702773	5452-7	25/11/2015
NTF8403	R003187500	7455-0	14/11/2015
NTF8423	R003187562	7455-0	15/11/2015
NTF8715	R003187444	7455-0	13/11/2015
NTF8870	R003186432	7455-0	15/11/2015
NTF9294	R003184905	7455-0	11/11/2015
NTF9562	T012200645	7366-2	26/11/2015
NTF9866	R003186176	7455-0	14/11/2015
NTG1658	R003185720	7455-0	12/11/2015
NTG2071	R003187789	7587-0	15/11/2015
NTG2371	C021012904	5738-0	18/11/2015
NTG2671	F001290788	6050-3	14/11/2015
NTG3008	R003187794	7587-0	15/11/2015
NTG3508	F001290568	6050-3	13/11/2015
NTG3551	R003182560	7455-0	13/11/2015

PLACA	AIT	INFRACAO	DATA
NTG3933	R003185052	7455-0	14/11/2015
NTG4521	T040500257	5550-0	26/11/2015
NTG4744	R003188354	7455-0	15/11/2015
NTG5095	F001290403	6050-3	11/11/2015
NTG5380	R003188902	7455-0	15/11/2015
NTG5828	R003182611	7587-0	12/11/2015
NTG5828	R003184849	7587-0	12/11/2015
NTG5909	R003188438	7455-0	15/11/2015
NTG6296	R003183335	7455-0	13/11/2015
NTG7041	R003183916	7455-0	14/11/2015
NTG7118	R003182698	7455-0	13/11/2015
NTG7186	R003182957	7455-0	12/11/2015
NTG7367	R003182608	7587-0	12/11/2015
NTG7367	R003184852	7587-0	12/11/2015
NTG7637	R003184225	7455-0	11/11/2015
NTG8584	R003182717	7455-0	14/11/2015
NTG8698	T034700370	7366-2	20/11/2015
NTG8782	R003188137	7455-0	15/11/2015
NTG8795	P002321704	5550-0	25/11/2015
NTG8832	R003185179	7455-0	15/11/2015
NTG9028	T017802120	5380-0	26/11/2015
NTG9349	R003189005	7455-0	14/11/2015
NTG9493	R003182161	7455-0	10/11/2015
NTH2410	R003184588	7587-0	13/11/2015
NTH2410	R003183181	7587-0	13/11/2015
NTH2556	R003185256	7455-0	15/11/2015
NTH2600	R003182615	7587-0	12/11/2015
NTH2600	R003184845	7587-0	12/11/2015
NTH3125	F001290795	6050-3	15/11/2015
NTH3184	R003188136	7455-0	15/11/2015
NTH3944	R003188421	7455-0	14/11/2015
NTH4165	R003183950	7455-0	14/11/2015
NTH4188	R003182357	7455-0	12/11/2015
NTH5061	R003183739	7455-0	11/11/2015
NTH5817	R003188440	7455-0	15/11/2015
NTH6221	R003186140	7455-0	11/11/2015
NTH6708	R003186429	7455-0	15/11/2015
NTH7045	F001290802	6050-3	14/11/2015
NTH7203	R003183095	7455-0	10/11/2015
NTH7366	R003183832	7455-0	12/11/2015
NTH7492	R003187240	7455-0	15/11/2015
NTH8152	T029900095	5665-0	25/11/2015
NTH8498	R003185300	7455-0	15/11/2015
NTH8746	R003184590	7587-0	13/11/2015
NTH9697	R003185574	7455-0	12/11/2015
NTH9898	C020590856	5665-0	25/11/2015
NTH9969	R003188258	7455-0	13/11/2015
NTI0315	R003185025	7463-0	14/11/2015
NTI0697	R003182374	7455-0	13/11/2015
NTI1177	R003185031	7455-0	14/11/2015
NTI1322	R003183424	7455-0	10/11/2015
NTI1322	R003184224	7455-0	11/11/2015
NTI2893	R003186662	7455-0	14/11/2015
NTI3536	R003184525	7463-0	13/11/2015
NTI4223	R003184229	7455-0	11/11/2015
NTI4586	R003186059	7455-0	14/11/2015
NTI6068	R003189430	7463-0	14/11/2015
NTI6131	R003186242	7455-0	11/11/2015
NTI6259	R003188047	7455-0	15/11/2015
NTI6622	C021012926	5738-0	18/11/2015
NTI7649	R003186104	7455-0	13/11/2015
NTI9145	R003174847	7455-0	09/11/2015
NTI9533	R003188135	7455-0	15/11/2015
NTI9815	R003189398	7455-0	15/11/2015
NTJ0119	R003182616	7587-0	12/11/2015
NTJ0892	R003182162	7455-0	10/11/2015
NTJ0892	R003184402	7455-0	14/11/2015
NTJ1529	R003188903	7455-0	15/11/2015
NTJ2105	R003187795	7587-0	15/11/2015
NTJ2238	R003185178	7455-0	15/11/2015
NTJ2565	R003189261	7455-0	15/11/2015
NTJ2569	R003184727	7587-0	13/11/2015
NTJ2844	R003183366	7455-0	14/11/2015
NTJ2983	R003189129	7463-0	14/11/2015
NTJ3623	R003186644	7587-0	12/11/2015
NTJ4094	R003183664	7455-0	14/11/2015
NTJ4442	R003187429	7455-0	12/11/2015
NTJ5058	C021758396	5720-0	14/11/2015
NTJ5494	R003187983	7587-0	14/11/2015
NTJ5612	R003185071	7455-0	14/11/2015
NTJ5612	R003185066	7455-0	14/11/2015
NTJ6067	R003188986	7455-0	15/11/2015
NTJ6246	R003182349	7455-0	12/11/2015
NTJ6471	R003185325	7455-0	15/11/2015
NTJ6767	R003182551	7463-0	13/11/2015
NTJ6905	R003186920	7463-0	14/11/2015
NTJ6927	R003188484	7455-0	13/11/2015
NTJ6973	R003184067	7455-0	13/11/2015
NTJ8766	R003187133	7587-0	13/11/2015
NTJ9244	R003186549	7463-0	10/11/2015
NTJ9244	R003188430	7455-0	14/11/2015
NTK0320	R003187174	7455-0	14/11/2015
NTK0535	F001290705	6050-3	14/11/2015

PLACA	AIT	INFRACAO	DATA
NTK1741	R003182718	7463-0	14/11/2015
NTK1741	R003187102	7455-0	14/11/2015
NTK3879	R003186605	7455-0	13/11/2015
NTK3879	R003189406	7463-0	13/11/2015
NTK4075	R003182396	7455-0	13/11/2015
NTK4274	R003185982	7455-0	14/11/2015
NTK4814	R003183021	7455-0	13/11/2015
NTK5265	R003182458	7455-0	10/11/2015
NTK5708	R003185916	7455-0	13/11/2015
NTK6185	R003182552	7455-0	13/11/2015
NTK6920	R003189471	7463-0	15/11/2015
NTK6920	R003189481	7455-0	15/11/2015
NTK7773	R003189222	7455-0	15/11/2015
NTK7900	R003185994	7587-0	12/11/2015
NTK7955	R003186639	7455-0	11/11/2015
NTK7965	R003184728	7587-0	13/11/2015
NTL1159	R003189479	7455-0	15/11/2015
NTL1259	T035300249	5819-6	26/11/2015
NTL1455	R003184065	7455-0	13/11/2015
NTL1856	R003185568	7455-0	12/11/2015
NTL2032	R003187556	7455-0	15/11/2015
NTL2032	R003187216	7455-0	15/11/2015
NTL2032	R003188044	7455-0	15/11/2015
NTL2769	R003187450	7455-0	10/11/2015
NTL3110	R003184721	7587-0	13/11/2015
NTL3343	R003183063	7455-0	14/11/2015
NTL3467	R003187521	7455-0	14/11/2015
NTL4048	R003186237	7471-0	14/11/2015
NTL434			



PLACA	AIT	INFRACAO	DATA
NT01416	R003183143	7455-0	11/11/2015
NT01640	R003184258	7463-0	12/11/2015
NT02280	R003187979	7587-0	14/11/2015
NT03346	R003186891	7455-0	12/11/2015
NT03616	R003186588	7463-0	12/11/2015
NT03616	R003189444	7455-0	13/11/2015
NT03729	T018802469	5550-0	26/11/2015
NT04727	R003186693	7455-0	10/11/2015
NT04727	R003182201	7455-0	10/11/2015
NT05078	R003187492	7455-0	13/11/2015
NT05397	R003185002	7455-0	14/11/2015
NT05671	T019104817	5185-1	26/11/2015
NT05644	R003185180	7455-0	15/11/2015
NT07292	R003189396	7455-0	14/11/2015
NT09014	R003187972	7587-0	14/11/2015
NT09318	F001290648	6050-3	14/11/2015
NT09641	R003188353	7455-0	15/11/2015
NT09978	R003184494	7455-0	13/11/2015
NTP0085	R003183097	7455-0	10/11/2015
NTP1189	R003187783	7587-0	15/11/2015
NTP1189	R003187784	7587-0	15/11/2015
NTP1344	R003184339	7455-0	12/11/2015
NTP1504	R003184227	7455-0	11/11/2015
NTP2079	R003176717	7587-0	10/11/2015
NTP2507	R003186646	7587-0	12/11/2015
NTP2507	R003187152	7587-0	12/11/2015
NTP2507	R003186769	7587-0	13/11/2015
NTP2534	R003184394	7455-0	14/11/2015
NTP3143	R003182456	7455-0	10/11/2015
NTP3186	R003189220	7455-0	15/11/2015
NTP3217	F001290571	6050-3	13/11/2015
NTP3498	T037401278	5380-0	26/11/2015
NTP3513	R003186567	7455-0	10/11/2015
NTP4593	T037100589	5452-1	26/11/2015
NTP4631	R003184400	7455-0	14/11/2015
NTP5944	R003189107	7463-0	15/11/2015
NTP6082	R003182356	7455-0	12/11/2015
NTP6552	R003182549	7455-0	13/11/2015
NTP6956	T018802473	5550-0	26/11/2015
NTP6978	R003185785	7455-0	05/11/2015
NTP7182	R003184152	7455-0	14/11/2015
NTP7577	R003182170	7455-0	10/11/2015
NTP7601	R003186481	7455-0	11/11/2015
NTP7783	R003188428	7455-0	14/11/2015
NTP8556	R003182446	7455-0	14/11/2015
NTP9132	R003186510	7455-0	12/11/2015
NTP9181	R003185572	7455-0	12/11/2015
NTP9282	R003188355	7455-0	15/11/2015
NTP9320	R003184071	7455-0	13/11/2015
NTP9716	R003183182	7587-0	13/11/2015
NTP9716	R003184846	7587-0	12/11/2015
NTP9716	R003182617	7587-0	12/11/2015
NTP9722	R003187797	7587-0	15/11/2015
NTP9987	R003185573	7455-0	12/11/2015
NTQ0030	R003184030	7463-0	12/11/2015
NTQ0305	R003186197	7455-0	12/11/2015
NTQ1223	R003188592	7455-0	14/11/2015
NTQ1465	R003186355	7587-0	13/11/2015
NTQ1465	R003186356	7587-0	13/11/2015
NTQ1465	R003187977	7587-0	14/11/2015
NTQ1924	T021001069	5550-0	26/11/2015
NTQ2465	R003182699	7455-0	13/11/2015
NTQ3130	R003189000	7455-0	13/11/2015
NTQ3206	R003182441	7455-0	14/11/2015
NTQ3633	R003188425	7455-0	14/11/2015
NTQ4929	R003183183	7587-0	13/11/2015
NTQ5771	T038500783	5452-1	25/11/2015
NTQ7796	R003188700	7455-0	14/11/2015
NTQ8905	R003184228	7455-0	11/11/2015
NTQ8958	R003185721	7455-0	12/11/2015
NTQ9002	R003186830	7455-0	12/11/2015
NTR0353	R003185985	7455-0	10/11/2015
NTR0369	R003188702	7455-0	14/11/2015
NTR0544	R003187976	7587-0	14/11/2015
NTR0917	R003182538	7455-0	11/11/2015
NTR1894	R003187984	7587-0	14/11/2015
NTR1931	R003189213	7587-0	15/11/2015
NTR2905	R003182199	7455-0	10/11/2015
NTR3834	R003187206	7455-0	14/11/2015
NTR4354	R003184401	7455-0	14/11/2015
NTR4441	R003183043	7455-0	14/11/2015
NTR6692	R003182966	7455-0	12/11/2015
NTR6812	R003186878	7455-0	12/11/2015
NTR7091	R003187980	7587-0	14/11/2015
NTR7689	R003186177	7455-0	14/11/2015
NTR7777	R003187978	7587-0	14/11/2015
NTR7993	R003189488	7455-0	15/11/2015
NTR8081	R003184593	7587-0	13/11/2015
NTR8250	R003183911	7455-0	14/11/2015
NTR8250	R003186879	7455-0	12/11/2015
NTR8317	R003183142	7455-0	11/11/2015
NTR8690	R003183010	7455-0	13/11/2015
NTR9228	R003183289	7455-0	12/11/2015

PLACA	AIT	INFRACAO	DATA
NTR9789	R003188429	7455-0	14/11/2015
NTS0557	R003184591	7587-0	13/11/2015
NTS0557	R003182607	7587-0	12/11/2015
NTS0823	R003186353	7587-0	13/11/2015
NTS1026	R003188259	7455-0	13/11/2015
NTS1888	R003189288	7587-0	14/11/2015
NTS2250	R003188927	7463-0	15/11/2015
NTS3736	C021013025	7048-1	21/11/2015
NTS3739	R003187167	7455-0	14/11/2015
NTS3814	R003188695	7455-0	14/11/2015
NTS4714	R003187973	7587-0	14/11/2015
NTS5103	R003182614	7587-0	12/11/2015
NTS5391	R003187981	7587-0	14/11/2015
NTS5391	R003187982	7587-0	14/11/2015
NTS5918	R003187796	7587-0	15/11/2015
NTS6142	R003187431	7455-0	12/11/2015
NTS6142	R003186838	7455-0	13/11/2015
NTS6230	R003184850	7587-0	12/11/2015
NTS6738	R003184589	7587-0	13/11/2015
NTS6738	R003183184	7587-0	13/11/2015
NTS8371	R003188427	7455-0	14/11/2015
NTS8648	R003183044	7455-0	14/11/2015
NTS8660	R003182550	7455-0	13/11/2015
NTT0909	R003183098	7455-0	10/11/2015
NTT1008	R003188975	7455-0	13/11/2015
NTT1455	R003186175	7455-0	14/11/2015
NTT1490	R003183665	7455-0	14/11/2015
NTT1531	R003186174	7455-0	14/11/2015
NTT1815	R003187375	7455-0	12/11/2015
NTT2409	R003186694	7455-0	11/11/2015
NTT2783	R003184762	7455-0	13/11/2015
NTT2803	R003188669	7455-0	13/11/2015
NTT3091	R003189030	7455-0	14/11/2015
NTT3122	R003185564	7455-0	12/11/2015
NTT3313	R003184966	7455-0	14/11/2015
NTT3567	F001290640	6050-3	14/11/2015
NTT3646	R003186843	7455-0	13/11/2015
NTT4125	R003187095	7455-0	12/11/2015
NTT4125	R003186139	7455-0	11/11/2015
NTT4596	R003184955	7587-0	13/11/2015
NTT4728	F001290753	6050-3	14/11/2015
NTT4773	R003182539	7455-0	11/11/2015
NTT5614	R003186799	7455-0	14/11/2015
NTT5614	R003189428	7455-0	14/11/2015
NTT6065	R003182715	7455-0	14/11/2015
NTT6155	R003187787	7587-0	15/11/2015
NTT8468	R003182824	7455-0	10/11/2015
NTT8806	F001290848	6050-3	15/11/2015
NTT9417	R003183099	7455-0	10/11/2015
NTU0479	R003186960	7455-0	13/11/2015
NTU0644	R003183842	7455-0	12/11/2015
NTU0816	R003186308	7463-0	13/11/2015
NTU1045	R003188930	7587-0	14/11/2015
NTU1450	R003181900	7455-0	11/11/2015
NTU1858	R003182447	7455-0	14/11/2015
NTU2024	R003185563	7455-0	12/11/2015
NTU2410	R003183651	7455-0	14/11/2015
NTU2514	R003189497	7455-0	14/11/2015
NTU2708	R003182431	7455-0	14/11/2015
NTU4199	R003182958	7455-0	12/11/2015
NTU4504	F001290558	6050-3	13/11/2015
NTU4812	R003184723	7587-0	13/11/2015
NTU5520	R003188424	7455-0	14/11/2015
NTU5899	R003184597	7587-0	13/11/2015
NTU5899	R003183185	7587-0	13/11/2015
NTU5936	R003186512	7455-0	12/11/2015
NTU6503	R003186525	7455-0	11/11/2015
NTU6773	R003184104	7587-0	12/11/2015
NTU6832	R003186354	7587-0	13/11/2015
NTU6952	R003186495	7455-0	11/11/2015
NTU7268	R003182354	7455-0	12/11/2015
NTU7510	R003188439	7455-0	15/11/2015
NTU7704	R003183594	7455-0	12/11/2015
NTU7905	R003184070	7455-0	13/11/2015
NTU8573	R003182602	7587-0	12/11/2015
NTU8573	R003185383	7587-0	12/11/2015
NTU8814	T032700267	5720-0	26/11/2015
NTV0671	R003184066	7463-0	13/11/2015
NTV0818	R003184722	7587-0	13/11/2015
NTV0926	R003189376	7455-0	13/11/2015
NTV3241	C022082885	5550-0	14/11/2015
NTV3667	R003189001	7455-0	13/11/2015
NTV3809	R003189496	7455-0	14/11/2015
NTV4425	R003186724	7455-0	13/11/2015
NTV4560	R003187025	7455-0	14/11/2015
NTV4676	R003187791	7587-0	15/11/2015
NTV5354	R003186766	7587-0	13/11/2015
NTV5354	R003187132	7587-0	13/11/2015
NTV5675	R003188262	7455-0	13/11/2015
NTV6055	T036100121	7366-2	26/11/2015
NTV6280	R003185267	7455-0	15/11/2015
NTV6304	R003184460	7455-0	12/11/2015
NTV6723	F001290852	6050-3	15/11/2015

PLACA	AIT	INFRACAO	DATA
NTV7534	R003185683	7455-0	06/11/2015
NTV7713	R003182558	7455-0	13/11/2015
NTV7785	R003186543	7455-0	13/11/2015
NTV7892	R003182460	7455-0	10/11/2015
NTV8691	R003187785	7587-0	15/11/2015
NTV8987	R003188931	7587-0	14/11/2015
NTV9568	R003183090	7455-0	14/11/2015
NTV9702	R003185917	7455-0	13/11/2015
NTV9735	R003188417	7463-0	14/11/2015
NTW0653	R003185153	7455-0	15/11/2015
NTW0678	F001290774	6050-3	14/11/2015
NTW0793	R003182604	7587-0	12/11/2015
NTW0931	F001290757	6050-3	14/11/2015
NTW1501	R003182556	7455-0	13/11/2015
NTW2800	R003186565	7471-0	13/11/2015
NTW2845	R003184226	7455-0	11/11/2015
NTW2845	R003188257	7455-0	13/11/2015
NTW3120	R003184847	7587-0	12/11/2015
NTW3120	R003182610	7587-0	12/11/2015
NTW3539	R003187975	7587-0	14/11/2015
NTW3948	R003184725	7587-0	13/11/2015
NTW4055	R003188693	7455-0	14/11/2015
NTW4426	R003184899	7463-0	11/11/2015
NTW5231	R003185072	7455-0	14/11/2015
NTW5711	R003184759	7455-0	13/11/2015
NTW6611	F001290897	6050-3	15/11/2015
NTW7376	R003187276	7455-0	15/11/2015
NTW7417	R003187416	7455-0	14/11/2015



PLACA	AIT	INFRACAO	DATA
NYH8720	R003188327	7455-0	15/11/2015
NYH8943	R003186289	7455-0	12/11/2015
NYH9872	R003186819	7455-0	12/11/2015
NYH9952	R003186630	7455-0	11/11/2015
NYI1737	R003188494	7455-0	13/11/2015
NYI1931	R003183996	7455-0	14/11/2015
NYI3243	R003188216	7587-0	15/11/2015
NYI3325	R003186571	7455-0	11/11/2015
NYI3461	R003188532	7455-0	14/11/2015
NYI3548	R003187580	7455-0	14/11/2015
NYI4410	R003186299	7455-0	13/11/2015
NYI4925	R003184614	7587-0	13/11/2015
NYI4925	R003187689	7587-0	15/11/2015
NYI5012	R003182453	7455-0	14/11/2015
NYI5723	R003189331	7587-0	14/11/2015
NYI6453	F001290885	6050-3	14/11/2015
NYI6616	R003185824	7455-0	12/11/2015
NYI6616	R003185486	7455-0	11/11/2015
NYI6916	R003187516	7455-0	14/11/2015
NYI7047	F001290765	6050-3	12/11/2015
NYI7052	R003186708	7587-0	13/11/2015
NYI7052	R003187135	7587-0	13/11/2015
NYI7242	R003182302	7587-0	12/11/2015
NYI7283	R003182291	7587-0	12/11/2015
NYI7283	R003185394	7587-0	12/11/2015
NYI7498	R003188159	7587-0	14/11/2015
NYI7729	F001290702	6050-3	15/11/2015
NYI7829	R003185716	7455-0	12/11/2015
NYI8108	R003187944	7455-0	15/11/2015
NYI8108	R003188907	7455-0	15/11/2015
NYI8238	R003188329	7455-0	15/11/2015
NYI9052	R003188208	7587-0	15/11/2015
NYI9224	T019104780	7366-2	26/11/2015
NYI9399	R003186418	7455-0	14/11/2015
NYI9879	R003180665	7455-0	12/11/2015
NYI9967	R003179260	7455-0	12/11/2015
NYJ0171	R003184502	7455-0	13/11/2015
NYJ0617	R003182213	7455-0	11/11/2015
NYJ1082	R003188711	7455-0	14/11/2015
NYJ1339	R003183661	7455-0	14/11/2015
NYJ1774	R003185393	7587-0	12/11/2015
NYJ1952	R003184042	7455-0	12/11/2015
NYJ2029	R003187070	7455-0	14/11/2015
NYJ2491	R003185789	7455-0	10/11/2015
NYJ2515	R003188325	7463-0	15/11/2015
NYJ3771	R003182755	7455-0	14/11/2015
NYJ4190	R003186751	7455-0	14/11/2015
NYJ4273	R003183791	7455-0	13/11/2015
NYJ4596	R003183796	7455-0	13/11/2015
NYJ4721	R003188326	7455-0	15/11/2015
NYJ5048	F001290619	6050-3	11/11/2015
NYJ5985	R003182292	7587-0	12/11/2015
NYJ5985	R003185395	7587-0	12/11/2015
NYJ6236	R003188328	7455-0	15/11/2015
NYJ6319	R003186038	7587-0	13/11/2015
NYJ6319	R003186379	7587-0	13/11/2015
NYJ6573	R003187355	7463-0	12/11/2015
NYJ7033	R003183619	7455-0	13/11/2015
NYJ7045	R003186061	7455-0	14/11/2015
NYJ7191	R003188906	7455-0	15/11/2015
NYJ7191	R003188844	7455-0	15/11/2015
NYJ7947	R003184040	7455-0	12/11/2015
NYJ8293	R003185123	7455-0	15/11/2015
NYJ8293	R003187947	7455-0	15/11/2015
NYJ8333	T042000738	7366-2	26/11/2015
NYJ8509	R003182485	7455-0	10/11/2015
NYJ9288	R003184020	7455-0	11/11/2015
NYK0048	R003175005	7455-0	08/11/2015
NYK0191	R003188212	7587-0	15/11/2015
NYK0748	R003185831	7455-0	12/11/2015
NYK0870	R003186313	7587-0	13/11/2015
NYK1022	R003185401	7587-0	12/11/2015
NYK1022	R003182298	7587-0	12/11/2015
NYK1022	R003185158	7455-0	15/11/2015
NYK1302	R003189386	7455-0	15/11/2015
NYK4542	R003183874	7455-0	12/11/2015
NYK4711	R003184500	7455-0	13/11/2015
NYK5102	R003183800	7455-0	13/11/2015
NYK5102	R003186633	7455-0	11/11/2015
NYK5584	R003185455	7455-0	12/11/2015
NYK6552	R003184748	7587-0	13/11/2015
NYK6603	R003183674	7455-0	14/11/2015
NYK6918	T023702777	5452-5	25/11/2015
NYK7077	R003186951	7463-0	11/11/2015
NYK7077	R003186721	7455-0	12/11/2015
NYK7077	R003187582	7455-0	14/11/2015
NYK7077	R003189465	7463-0	13/11/2015
NYK7097	C022013838	5738-0	17/11/2015
NYK7126	R003183550	7455-0	12/11/2015
NYK7405	R003186037	7587-0	13/11/2015
NYK7703	R003189312	7455-0	15/11/2015
NYK7751	R003184019	7455-0	11/11/2015
NYK8720	F001290491	6050-3	11/11/2015

PLACA	AIT	INFRACAO	DATA
NYK8962	R003185442	7455-0	11/11/2015
NYK9330	R003185288	7455-0	15/11/2015
NYK9650	R003185988	7455-0	10/11/2015
NYK9885	R003187518	7455-0	14/11/2015
NYL0241	R003183076	7455-0	14/11/2015
NYL0319	R003184348	7455-0	12/11/2015
NYL0333	R003188529	7455-0	14/11/2015
NYL0398	R003185487	7455-0	11/11/2015
NYL1040	R003188883	7587-0	14/11/2015
NYL1075	R003182296	7587-0	12/11/2015
NYL1155	R003189385	7455-0	15/11/2015
NYL2055	R003184356	7455-0	12/11/2015
NYL2282	R003188088	7587-0	14/11/2015
NYL2569	R003188085	7587-0	14/11/2015
NYL2634	R003182455	7455-0	14/11/2015
NYL3233	R003185159	7455-0	15/11/2015
NYL4043	R003187244	7463-0	15/11/2015
NYL4472	R003182269	7455-0	13/11/2015
NYL5451	P002321691	5380-0	24/11/2015
NYL5524	T029400173	5525-0	26/11/2015
NYL5525	C022799931	5665-0	25/11/2015
NYL5617	R003184430	7463-0	14/11/2015
NYL5617	R003182729	7463-0	14/11/2015
NYL5849	R003174537	7587-0	09/11/2015
NYL6476	R003187202	7455-0	14/11/2015
NYL6676	C020581176	5665-0	24/11/2015
NYL7083	T032000059	5185-1	26/11/2015
NYL7198	R003185036	7455-0	14/11/2015
NYL7359	R003183544	7455-0	12/11/2015
NYL7826	T048500324	7366-2	26/11/2015
NYL8046	C020581308	5665-0	24/11/2015
NYM0110	R003183873	7455-0	12/11/2015
NYM0254	R003189111	7463-0	14/11/2015
NYM0694	R003186501	7455-0	11/11/2015
NYM2094	R003184528	7455-0	13/11/2015
NYM2094	R003184260	7463-0	12/11/2015
NYM2396	R003184021	7455-0	11/11/2015
NYM2962	R003185938	7455-0	13/11/2015
NYM3060	R003187250	7455-0	15/11/2015
NYM3851	R003183603	7455-0	12/11/2015
NYM3855	R003183757	7455-0	12/11/2015
NYM4614	R003183953	7455-0	14/11/2015
NYM4614	R003185014	7455-0	14/11/2015
NYM4630	R003183797	7455-0	13/11/2015
NYM6048	C021611920	5452-1	16/11/2015
NYM6150	C014333651	5541-1	17/11/2015
NYM6217	R003184747	7587-0	13/11/2015
NYM6436	R003182215	7455-0	11/11/2015
NYM6561	R003186568	7455-0	10/11/2015
NYM6605	R003187050	7463-0	12/11/2015
NYM7520	R003185495	7455-0	11/11/2015
NYM9159	T019104806	5207-0	26/11/2015
NYM9744	R003183288	7455-0	12/11/2015
NYN0155	R003188738	7455-0	13/11/2015
NYN0519	R003184162	7455-0	14/11/2015
NYN1078	F001290651	6050-3	14/11/2015
NYN2748	R003182303	7587-0	12/11/2015
NYN2839	R003176568	7455-0	10/11/2015
NYN2975	R003189485	7455-0	15/11/2015
NYN3430	F001290625	6050-3	12/11/2015
NYN4509	R003186815	7455-0	11/11/2015
NYN4646	R003183731	7455-0	11/11/2015
NYN5823	R003185015	7455-0	14/11/2015
NYN5995	R003186531	7455-0	12/11/2015
NYN6487	F001290671	6050-3	14/11/2015
NYN6670	R003188086	7587-0	14/11/2015
NYN7741	R003182512	7455-0	11/11/2015
NYN8205	R003189451	7455-0	14/11/2015
NYN8451	R003182651	7455-0	12/11/2015
NYN8529	R003182214	7455-0	11/11/2015
NYN8824	R003183907	7587-0	14/11/2015
NYN8880	R003183793	7455-0	13/11/2015
NYN8880	R003187436	7463-0	12/11/2015
NYN8880	R003186617	7455-0	13/11/2015
NYN8880	R003187067	7455-0	14/11/2015
NYN8880	R003186982	7455-0	14/11/2015
NYN8880	R003186780	7455-0	13/11/2015
NYN9187	R003185544	7587-0	12/11/2015
NYN9448	C020581165	5665-0	24/11/2015
NYO0167	R003182278	7455-0	13/11/2015
NYO0321	R003183451	7455-0	10/11/2015
NYO0990	R003184620	7587-0	13/11/2015
NYO1517	R003184163	7455-0	14/11/2015
NYO1619	R003183425	7455-0	10/11/2015
NYO1933	F001290652	6050-3	14/11/2015
NYO2720	F001290701	6050-3	15/11/2015
NYO4251	R003187115	7455-0	13/11/2015
NYO4354	R003182993	7455-0	13/11/2015
NYO4563	T033700609	5452-1	26/11/2015
NYO4658	R003183018	7455-0	13/11/2015
NYO4803	R003184159	7455-0	14/11/2015
NYO5168	R003183452	7455-0	10/11/2015
NYO5409	R003183287	7455-0	12/11/2015

PLACA	AIT	INFRACAO	DATA
NYO5572	R003182726	7463-0	14/11/2015
NYO5901	R003187515	7455-0	14/11/2015
NYO6168	R003187266	7455-0	15/11/2015
NYO6338	R003186551	7455-0	12/11/2015
NYO6367	R003182753	7455-0	14/11/2015
NYO6668	F001290703	6050-3	15/11/2015
NYO6697	R003185654	7455-0	11/11/2015
NYO7777	R003182681	7455-0	13/11/2015
NYO7934	F001290894	6050-3	15/11/2015
NYO8230	R003189362	7587-0	15/11/2015
NYO8760	R003185835	7455-0	12/11/2015
NYO9636	R003182216	7455-0	11/11/2015
NYP0411	R003183365	7455-0	14/11/2015
NYP1441	R003185250	7455-0	15/11/2015
NYP1543	R003185717	7455-0	12/11/2015
NYP1664	R003182887	7587-0	13/11/2015
NYP1920	R003188528	7455-0	14/11/2015
NYP2640	T025200616	5550-0	25/11/2015
NYP2935	R003182174	7455-0	10/11/2015
NYP3403	R003186886	7455-0	13/11/2015
NYP4344	C021013905	5819-1	20/11/2015
NYP4932	R003185653	7455-0	11/11/2015
NYP5553	R003187024	7455-0	14/11/2015
NYP5563	R003186756	7455-0	10/11/2015
NYP5563	R003188828	7455-0	14/11/2015
NYP5635	F001290599	6050-3	13/11/2015
NYP6172	R003179228	7455-0	12/11/2015
NYP9905	R003183449	7455-0	10/11/

PLACA	AIT	INFRACAO	DATA
NYT0788	R003184648	7587-0	13/11/2015
NYT0995	R003185940	7587-0	12/11/2015
NYT1170	R003184616	7587-0	13/11/2015
NYT1333	R003188214	7587-0	15/11/2015
NYT2280	R003188363	7455-0	13/11/2015
NYT2605	R003182486	7455-0	10/11/2015
NYT2697	R003188160	7587-0	14/11/2015
NYT2745	R003189051	7455-0	14/11/2015
NYT2924	R003182488	7455-0	10/11/2015
NYT3001	T054100203	7048-1	26/11/2015
NYT3676	R003185680	7455-0	12/11/2015
NYT3976	R003182297	7587-0	12/11/2015
NYT4327	R003182518	7455-0	11/11/2015
NYT4907	R003186614	7455-0	13/11/2015
NYT4907	R003186602	7455-0	13/11/2015
NYT5392	R003186203	7455-0	12/11/2015
NYT6125	R003183802	7455-0	13/11/2015
NYT6195	R003188500	7455-0	13/11/2015
NYT7192	R003189153	7455-0	15/11/2015
NYT7364	R003186545	7455-0	13/11/2015
NYT7364	R003186152	7455-0	13/11/2015
NYT7490	R003184619	7587-0	13/11/2015
NYT8238	R003187265	7455-0	15/11/2015
NYT8614	P002172093	7366-2	24/11/2015
NYT9581	R003188533	7455-0	14/11/2015
NYU0781	C020581396	5665-0	25/11/2015
NYU0844	R003186601	7455-0	13/11/2015
NYU1605	R003183801	7455-0	13/11/2015
NYU1676	R003185319	7455-0	15/11/2015
NYU2268	R003185327	7455-0	15/11/2015
NYU3169	R003188209	7587-0	15/11/2015
NYU3200	R003185986	7455-0	10/11/2015
NYU4230	R003183100	7455-0	10/11/2015
NYU4298	R003185041	7455-0	14/11/2015
NYU4429	R003187324	7455-0	15/11/2015
NYU4545	R003189375	7455-0	15/11/2015
NYU4725	T019402291	5185-1	26/11/2015
NYU4760	R003183177	7455-0	10/11/2015
NYU4818	R003183257	7455-0	12/11/2015
NYU5094	F001290903	6050-3	15/11/2015
NYU5137	R003185828	7455-0	12/11/2015
NYU5137	R003186151	7455-0	13/11/2015
NYU5163	C024077713	7048-1	24/11/2015
NYU5731	R003189363	7587-0	15/11/2015
NYU5776	R003184617	7587-0	13/11/2015
NYU5776	R003182888	7587-0	13/11/2015
NYU5915	R003189050	7455-0	14/11/2015
NYU6959	R003182277	7455-0	13/11/2015
NYU7078	R003183799	7455-0	13/11/2015
NYU7164	R003188706	7455-0	14/11/2015
NYU7416	R003187621	7587-0	15/11/2015
NYV0125	R003187447	7455-0	10/11/2015
NYV0418	R003184349	7455-0	12/11/2015
NYV0809	R003187845	7455-0	15/11/2015
NYV1029	R003183610	7463-0	13/11/2015
NYV1654	R003186927	7455-0	14/11/2015
NYV1899	R003183363	7455-0	14/11/2015
NYV2209	R003182483	7455-0	10/11/2015
NYV2219	T054800072	5452-1	24/11/2015
NYV2753	F001290761	6050-3	14/11/2015
NYV2854	R003189191	7455-0	15/11/2015
NYV2939	R003187945	7455-0	15/11/2015
NYV3424	R003182299	7587-0	12/11/2015
NYV3424	R003185391	7455-0	12/11/2015
NYV3883	R003182491	7587-0	10/11/2015
NYV3977	R003182889	7587-0	13/11/2015
NYV3977	R003184618	7587-0	13/11/2015
NYV4158	R003185976	7455-0	13/11/2015
NYV4413	R003186058	7455-0	14/11/2015
NYV4520	R003182173	7455-0	10/11/2015
NYV4697	R003182728	7463-0	14/11/2015
NYV4697	R003184436	7455-0	14/11/2015
NYV5609	R003189272	7455-0	15/11/2015
NYV5739	R003188712	7455-0	14/11/2015
NYV6461	R003187306	7455-0	15/11/2015
NYV6871	R003188210	7455-0	15/11/2015
NYV7180	R003186310	7455-0	13/11/2015
NYV7855	R003188084	7587-0	14/11/2015
NYV7929	F001290563	6050-3	12/11/2015
NYV7982	R003188771	7455-0	15/11/2015
NYV7982	R003188770	7455-0	15/11/2015
NYV8371	R003185836	7455-0	12/11/2015
NYV8414	R003185975	7455-0	13/11/2015
NYV8442	R003185830	7463-0	12/11/2015
NYV9113	R003189461	7463-0	15/11/2015
NYV9346	R003188320	7455-0	15/11/2015
NYV9543	T021001057	5550-0	26/11/2015
NYV9947	R003184501	7455-0	13/11/2015
NYW0165	R003186631	7455-0	11/11/2015
NYW0229	R003183170	7455-0	10/11/2015
NYW0321	R003188497	7455-0	13/11/2015
NYW0717	R003183450	7455-0	10/11/2015
NYW0832	R003184039	7455-0	12/11/2015

PLACA	AIT	INFRACAO	DATA
NYW0927	R003182385	7455-0	13/11/2015
NYW1582	R003182756	7455-0	14/11/2015
NYW2322	R003182517	7455-0	11/11/2015
NYW2445	R003186977	7455-0	14/11/2015
NYW2704	R003184262	7455-0	12/11/2015
NYW2817	R003187688	7587-0	15/11/2015
NYW2960	F001290569	6050-3	13/11/2015
NYW2976	R003188087	7587-0	14/11/2015
NYW3381	R003178611	7455-0	11/11/2015
NYW4927	R003182300	7587-0	12/11/2015
NYW6255	R003189491	7455-0	14/11/2015
NYW6301	R003182967	7455-0	12/11/2015
NYW7156	R003186128	7455-0	12/11/2015
NYW7340	R003187344	7455-0	15/11/2015
NYW7389	F001290783	6050-3	13/11/2015
NYW8435	R003184532	7455-0	13/11/2015
NYX0377	R003188141	7455-0	15/11/2015
NYX0458	R003184108	7587-0	12/11/2015
NYX0493	R003183046	7455-0	14/11/2015
NYX0498	R003188089	7587-0	14/11/2015
NYX0655	R003188705	7455-0	14/11/2015
NYX0658	R003186577	7587-0	12/11/2015
NYX0802	R003184194	7455-0	14/11/2015
NYX0973	R003189152	7455-0	15/11/2015
NYX1572	R003184473	7455-0	14/11/2015
NYX4020	R003188269	7455-0	13/11/2015
NYX4544	R003183258	7455-0	12/11/2015
NYX4668	F001290629	6050-3	12/11/2015
NYX5161	C020591175	5665-0	23/11/2015
NYX5207	R003183371	7455-0	14/11/2015
NYX5404	R003182516	7455-0	11/11/2015
NYX6146	R003182175	7455-0	10/11/2015
NYX6368	R003182514	7455-0	11/11/2015
NYX6488	R003185443	7455-0	11/11/2015
NYX6843	R003182489	7455-0	10/11/2015
NYX7246	R003189019	7455-0	14/11/2015
NYX8417	R003186201	7455-0	12/11/2015
NYX8640	R003188082	7587-0	14/11/2015
NYX9294	R003183795	7455-0	13/11/2015
NYX0043	R003185392	7587-0	12/11/2015
NYX0559	R003184041	7455-0	12/11/2015
NYX1043	R003183764	7455-0	12/11/2015
NYX1112	R003187551	7455-0	15/11/2015
NYX1149	R003188713	7455-0	14/11/2015
NYX2010	F001290616	6050-3	13/11/2015
NYX3452	R003183798	7455-0	13/11/2015
NYX3718	R003187601	7455-0	15/11/2015
NYX4103	R003186817	7455-0	11/11/2015
NYX4730	R003178880	7587-0	11/11/2015
NYX4730	R003174533	7587-0	09/11/2015
NYX4730	R003188215	7587-0	15/11/2015
NYX4735	R003188081	7587-0	14/11/2015
NYX4891	R003185590	7455-0	14/11/2015
NYX5059	F001290797	6050-3	15/11/2015
NYX5100	R003186487	7587-0	12/11/2015
NYX5777	R003183054	7455-0	14/11/2015
NYX5813	R003185423	7455-0	11/11/2015
NYX5886	R003185837	7455-0	12/11/2015
NYX6177	R003183545	7455-0	12/11/2015
NYX6432	R003184531	7455-0	13/11/2015
NYX6449	R003183825	7455-0	12/11/2015
NYX6592	R003188322	7463-0	15/11/2015
NYX7134	R003183824	7455-0	12/11/2015
NYX7163	R003186950	7455-0	11/11/2015
NYX7801	R003180296	7587-0	10/11/2015
NYX7801	R003180462	7587-0	10/11/2015
NYZ0713	R003189226	7455-0	15/11/2015
NYZ0713	R003189148	7455-0	15/11/2015
NYZ0956	R003183332	7463-0	13/11/2015
NYZ1631	R003182454	7455-0	14/11/2015
NYZ2072	R003186599	7455-0	13/11/2015
NYZ2112	R003185390	7587-0	12/11/2015
NYZ2112	R003182307	7587-0	12/11/2015
NYZ2571	R003189332	7587-0	14/11/2015
NYZ2571	R003189333	7455-0	14/11/2015
NYZ3132	R003187578	7455-0	14/11/2015
NYZ3272	R003183310	7455-0	13/11/2015
NYZ3421	R003185197	7455-0	15/11/2015
NYZ3483	R003182727	7455-0	14/11/2015
NYZ4196	R003183342	7455-0	13/11/2015
NYZ5074	R003189453	7463-0	15/11/2015
NYZ5386	R003183792	7455-0	13/11/2015
NYZ5723	R003182730	7455-0	14/11/2015
NYZ5779	R003188321	7455-0	15/11/2015
NYZ6117	R003189329	7587-0	14/11/2015
NYZ6117	R003189330	7463-0	14/11/2015
NYZ7156	T018001156	5568-0	26/11/2015
NYZ7251	R003188495	7455-0	13/11/2015
NYZ7697	R003184475	7455-0	14/11/2015
NYZ8450	R003182886	7587-0	13/11/2015
NYZ8865	R003182754	7455-0	14/11/2015
NYZ8925	R003188818	7455-0	14/11/2015
NZA0538	R003179115	7455-0	12/11/2015

PLACA	AIT	INFRACAO	DATA
NZA0551	R003188311	7455-0	15/11/2015
NZA1312	R003189344	7587-0	15/11/2015
NZA1828	R003183514	7455-0	13/11/2015
NZA2004	R003188968	7587-0	15/11/2015
NZA2255	R003182267	7455-0	13/11/2015
NZA3078	R003185689	7455-0	13/11/2015
NZA3097	R003184363	7455-0	12/11/2015
NZA3476	R003185076	7455-0	14/11/2015
NZA5387	R003184362	7455-0	12/11/2015
NZA6346	R003188362	7455-0	13/11/2015
NZA6977	T036100122	7366-2	26/11/2015
NZA7201	R003188206	7587-0	15/11/2015
NZA7474	R003183512	7455-0	13/11/2015
NZA7562	R003189472	7455-0	15/11/2015
NZA7592	R003183535	7455-0	12/11/2015
NZA7768	R003183454	7455-0	11/11/2015
NZA7815	R003188536	7455-0	14/11/2015
NZA7882	R003189096	7455-0	15/11/2015
NZA8744	R003182505	7455-0	10/11/2015
NZA9137	R003183047	7463-0	14/11/2015
NZA9241	R003184380	7455-0	14/11/2015
NZA9421	R003189482	7463-0	15/11/2015
NZB0174	R003189280	7463-0	15/11/2015
NZB1416	R003186978	7455-0	14/11/2015
NZB1985	R003189113	7455-0	14/11/2015
NZB2980	F001290739	6050-3	15/11/2015
NZB4627	R003185419	7455-0	11/11/20



PLACA	AIT	INFRACAO	DATA
NZD7807	R003186426	7455-0	14/11/2015
NZD8449	R003185412	7587-0	12/11/2015
NZD8911	T018900164	5550-0	26/11/2015
NZD9265	R003184634	7587-0	13/11/2015
NZD9265	R003188988	7455-0	13/11/2015
NZD9431	R003185766	7463-0	13/11/2015
NZD9535	R003184505	7455-0	13/11/2015
NZD9912	R003184529	7455-0	13/11/2015
NZD9943	R003184971	7455-0	14/11/2015
NZE0008	R003184199	7455-0	14/11/2015
NZE0305	R003184895	7455-0	11/11/2015
NZE0696	T017802138	5541-1	26/11/2015
NZE1006	R003174545	7587-0	09/11/2015
NZE1012	R003189353	7587-0	14/11/2015
NZE2181	R003185270	7455-0	15/11/2015
NZE2432	R003185538	7587-0	12/11/2015
NZE2616	R003185285	7455-0	15/11/2015
NZE2616	R003188545	7455-0	14/11/2015
NZE2788	R003185204	7455-0	15/11/2015
NZE3663	R003182496	7463-0	10/11/2015
NZE4591	R003185120	7455-0	15/11/2015
NZE4965	R003188962	7455-0	15/11/2015
NZE4998	R003185516	7587-0	12/11/2015
NZE5051	R003182981	7455-0	12/11/2015
NZE5294	R003188368	7455-0	13/11/2015
NZE5714	T017802142	5380-0	26/11/2015
NZE5735	R003182266	7455-0	13/11/2015
NZE6368	R003185374	7455-0	11/11/2015
NZE6368	R003186206	7463-0	12/11/2015
NZE6368	R003186301	7455-0	13/11/2015
NZE6679	R003183115	7455-0	10/11/2015
NZE6728	R003184016	7455-0	11/11/2015
NZE7223	R003187283	7455-0	15/11/2015
NZE7338	R003185738	7455-0	12/11/2015
NZE7381	R003187323	7455-0	15/11/2015
NZE7594	R003185710	7455-0	12/11/2015
NZE7595	R003189351	7455-0	15/11/2015
NZE7724	R003185372	7455-0	11/11/2015
NZE9335	R003184017	7455-0	11/11/2015
NZE9529	R003183679	7455-0	14/11/2015
NZE9888	R003187275	7455-0	15/11/2015
NZF0100	R003186970	7587-0	12/11/2015
NZF0100	R003186848	7455-0	13/11/2015
NZF0195	R003186032	7587-0	13/11/2015
NZF0195	R003186317	7587-0	13/11/2015
NZF0338	R003185601	7455-0	14/11/2015
NZF1110	R003179131	7455-0	12/11/2015
NZF1330	T054800073	5550-0	24/11/2015
NZF1354	R003182974	7455-0	12/11/2015
NZF1558	R003182884	7587-0	13/11/2015
NZF1558	R003184631	7587-0	13/11/2015
NZF1904	T023702779	5541-3	26/11/2015
NZF2221	R003187015	7455-0	14/11/2015
NZF2330	R003188740	7455-0	13/11/2015
NZF2446	T042400142	5746-1	29/11/2015
NZF3743	R003186731	7455-0	13/11/2015
NZF3788	R003186854	7455-0	13/11/2015
NZF4221	R003186315	7587-0	13/11/2015
NZF4319	R003186677	7455-0	14/11/2015
NZF4421	R003188709	7455-0	14/11/2015
NZF5116	T018900163	5568-0	26/11/2015
NZF5158	R003186946	7463-0	11/11/2015
NZF5633	R003184492	7455-0	14/11/2015
NZF5678	R003184048	7455-0	12/11/2015
NZF5818	R003188165	7587-0	14/11/2015
NZF5931	F001290738	6050-3	15/11/2015
NZF6922	R003185537	7455-0	12/11/2015
NZF7170	R003185672	7587-0	12/11/2015
NZF8725	R003188124	7587-0	15/11/2015
NZF8725	R003189060	7455-0	13/11/2015
NZF9328	R003182658	7455-0	12/11/2015
NZF9339	R003184530	7455-0	13/11/2015
NZF9396	R003183735	7455-0	11/11/2015
NZF9597	T042000740	7048-1	26/11/2015
NZF9755	R003185767	7455-0	13/11/2015
NZG0267	R003188543	7455-0	14/11/2015
NZG0409	R003187229	7455-0	15/11/2015
NZG0409	R003189192	7455-0	15/11/2015
NZG0755	R003188175	7587-0	14/11/2015
NZG0888	R003185407	7587-0	12/11/2015
NZG1025	R003189190	7463-0	15/11/2015
NZG1025	R003189275	7463-0	15/11/2015
NZG1071	R003188179	7587-0	14/11/2015
NZG1355	R003183296	7455-0	12/11/2015
NZG1363	F001290672	6050-3	14/11/2015
NZG1493	R003187038	7463-0	14/11/2015
NZG2068	R003185525	7587-0	12/11/2015
NZG2799	R003183871	7455-0	12/11/2015
NZG3101	R003183733	7455-0	11/11/2015
NZG3113	R003183663	7455-0	14/11/2015
NZG4230	R003183982	7455-0	14/11/2015
NZG4430	R003185488	7455-0	11/11/2015
NZG4597	R003186880	7455-0	12/11/2015

PLACA	AIT	INFRACAO	DATA
NZG4605	R003183604	7455-0	12/11/2015
NZG4892	R003175735	7455-0	09/11/2015
NZG4892	R003175736	7455-0	09/11/2015
NZG5284	R003185168	7455-0	15/11/2015
NZG5443	F001290687	6050-3	13/11/2015
NZG6103	R003183368	7455-0	14/11/2015
NZG6103	R003188538	7455-0	14/11/2015
NZG6130	T037100585	5452-1	26/11/2015
NZG7822	P002300629	5568-0	25/11/2015
NZH0018	T019104777	5550-0	26/11/2015
NZH0448	R003182242	7455-0	11/11/2015
NZH0740	R003189156	7463-0	15/11/2015
NZH0863	R003183351	7455-0	13/11/2015
NZH0863	R003183352	7455-0	13/11/2015
NZH1230	R003185747	7455-0	13/11/2015
NZH1297	R003178447	7587-0	11/11/2015
NZH1682	F001290659	6050-3	14/11/2015
NZH1920	R003185834	7455-0	12/11/2015
NZH2049	R003184700	7587-0	13/11/2015
NZH2361	R003182732	7455-0	14/11/2015
NZH2399	R003186729	7455-0	13/11/2015
NZH3091	R003185494	7455-0	11/11/2015
NZH3656	R003185733	7455-0	12/11/2015
NZH4048	R003183295	7455-0	12/11/2015
NZH4198	R003186923	7455-0	14/11/2015
NZH4364	R003186759	7455-0	10/11/2015
NZH4465	R003185709	7455-0	12/11/2015
NZH4465	R003187588	7455-0	14/11/2015
NZH5308	R003182271	7455-0	13/11/2015
NZH6471	R003184381	7455-0	14/11/2015
NZH6474	F001290678	6050-3	14/11/2015
NZH7113	R003188323	7455-0	15/11/2015
NZH7736	R003182503	7455-0	10/11/2015
NZH7910	R003183513	7455-0	13/11/2015
NZH8111	R003183538	7455-0	12/11/2015
NZH8245	R003186191	7455-0	11/11/2015
NZH8250	R003187071	7455-0	14/11/2015
NZH8250	R003187483	7455-0	14/11/2015
NZH8697	R003189339	7463-0	15/11/2015
NZH8697	R003189342	7587-0	15/11/2015
NZH9254	R003183511	7455-0	13/11/2015
NZH9435	F001290560	6050-3	13/11/2015
NZH9918	R003178562	7455-0	11/11/2015
NZH9966	R003183178	7455-0	10/11/2015
NZI0034	R003188169	7587-0	14/11/2015
NZI1107	P002281910	5819-1	11/11/2015
NZI1287	R003185607	7455-0	14/11/2015
NZI1359	R003186820	7587-0	12/11/2015
NZI1420	R003183763	7455-0	12/11/2015
NZI1807	R003183071	7455-0	14/11/2015
NZI2030	R003183783	7455-0	13/11/2015
NZI2984	R003187212	7455-0	14/11/2015
NZI3121	R003189126	7455-0	14/11/2015
NZI4020	R003189276	7455-0	15/11/2015
NZI4233	R003186794	7471-0	13/11/2015
NZI4233	R003187121	7463-0	13/11/2015
NZI4394	R003184513	7455-0	13/11/2015
NZI4404	R003185782	7455-0	13/11/2015
NZI4563	R003184120	7587-0	12/11/2015
NZI5401	R003185296	7455-0	15/11/2015
NZI5876	R003189095	7455-0	15/11/2015
NZI5914	R003184800	7455-0	11/11/2015
NZI6366	R003185529	7587-0	12/11/2015
NZI6385	R003185514	7587-0	12/11/2015
NZI6385	R003185406	7587-0	12/11/2015
NZI7758	R003188176	7587-0	14/11/2015
NZI8173	R003188182	7587-0	14/11/2015
NZI8532	R003185456	7455-0	12/11/2015
NZI8915	R003187396	7455-0	14/11/2015
NZI9022	R003184626	7587-0	13/11/2015
NZI9090	R003185247	7455-0	15/11/2015
NZJ0400	R003185237	7455-0	15/11/2015
NZJ0538	R003188170	7587-0	14/11/2015
NZJ0788	R003188541	7455-0	14/11/2015
NZJ0900	R003188736	7455-0	13/11/2015
NZJ1120	R003182590	7455-0	13/11/2015
NZJ1353	R003183695	7455-0	14/11/2015
NZJ2188	R003186467	7455-0	15/11/2015
NZJ2254	R003189127	7455-0	14/11/2015
NZJ2286	R003185182	7455-0	15/11/2015
NZJ2302	R003184624	7587-0	13/11/2015
NZJ2468	R003182245	7455-0	11/11/2015
NZJ3011	R003186293	7455-0	14/11/2015
NZJ3037	R003188317	7455-0	15/11/2015
NZJ3196	R003183534	7455-0	12/11/2015
NZJ3209	R003189135	7455-0	15/11/2015
NZJ3627	R003184627	7587-0	13/11/2015
NZJ4188	R003186672	7455-0	14/11/2015
NZJ4443	R003187610	7455-0	15/11/2015
NZJ5197	R003186072	7455-0	11/11/2015
NZJ5232	R003186758	7455-0	10/11/2015
NZJ5311	R003186810	7455-0	14/11/2015
NZJ5315	R003188201	7587-0	15/11/2015

PLACA	AIT	INFRACAO	DATA
NZJ5698	T050800086	6866-1	26/11/2015
NZJ6060	R003187402	7463-0	14/11/2015
NZJ6997	R003188110	7587-0	15/11/2015
NZJ7057	R003185403	7587-0	12/11/2015
NZJ7057	R003185533	7587-0	12/11/2015
NZJ8595	R003180538	7455-0	11/11/2015
NZJ8777	R003184637	7587-0	13/11/2015
NZJ8777	R003182885	7587-0	13/11/2015
NZJ9242	R003184038	7455-0	12/11/2015
NZJ9507	R003187226	7455-0	15/11/2015
NZK1507	R003186023	7455-0	14/11/2015
NZK2715	R003184625	7587-0	13/11/2015
NZK3879	R003187458	7455-0	12/11/2015
NZK3928	R003182500	7455-0	10/11/2015
NZK3971	R003182662	7455-0	12/11/2015
NZK4051	R003187301	7455-0	15/11/2015
NZK4650	R003185524	7587-0	12/11/2015
NZK4753	R003186744	7455-0	14/11/2015
NZK4753	R003189120	7455-0	14/11/2015
NZK4753	R003189356	7587-0	14/11/2015
NZK4753	R003189357	7471-0	14/11/2015
NZK4983	R003185099	7455-0	15/11/2015
NZK5324	R003185188	7455-0	15/11/2015
NZK5881	R003177921	7587-0	10/11/2015
NZK6170	R003188181	7587-0	14/11/2015
NZK6171	R003187435	7455-0	12/11/2015
NZK6171	R003188239	7455-0	15/11/2015
NZK6537	R003186133	7455-0	14/11/2015
NZK7392	R003186122	7455-0	13/



PLACA	AIT	INFRACAO	DATA	PLACA	AIT	INFRACAO	DATA	PLACA	AIT	INFRACAO	DATA
NZM6860	F001290745	6050-3	15/11/2015	NZP3186	R003186537	7455-0	13/11/2015	NZS4328	R003185418	7455-0	11/11/2015
NZM7008	R003184622	7587-0	13/11/2015	NZP3215	R003189343	7587-0	15/11/2015	NZS4491	R003189340	7587-0	15/11/2015
NZM7537	R003182403	7455-0	13/11/2015	NZP3358	R003188884	7587-0	14/11/2015	NZS4491	R003189341	7455-0	15/11/2015
NZM7900	R003182180	7455-0	10/11/2015	NZP4059	T036200294	5843-4	24/11/2015	NZS4721	R003182734	7463-0	14/11/2015
NZM7900	R003181098	7455-0	10/11/2015	NZP4114	R003183000	7455-0	13/11/2015	NZS4807	R003176038	7587-0	09/11/2015
NZM7900	R003181519	7463-0	10/11/2015	NZP4180	F001290791	6050-3	12/11/2015	NZS4807	R003174536	7587-0	09/11/2015
NZM7900	R003181524	7463-0	10/11/2015	NZP4431	R003183785	7455-0	13/11/2015	NZS6320	R003185227	7455-0	15/11/2015
NZM8008	R003188830	7455-0	14/11/2015	NZP4500	R003188207	7587-0	15/11/2015	NZS6622	R003183110	7455-0	10/11/2015
NZM8642	P002321477	5541-2	24/11/2015	NZP4791	R003182668	7455-0	12/11/2015	NZS6710	R003189466	7455-0	13/11/2015
NZM8722	R003182499	7455-0	10/11/2015	NZP4969	R003183721	7455-0	11/11/2015	NZS6879	R003185225	7455-0	15/11/2015
NZM8945	R003186103	7455-0	13/11/2015	NZP6319	R003182495	7455-0	10/11/2015	NZS6982	R003187622	7455-0	15/11/2015
NZM9618	R003186760	7455-0	10/11/2015	NZP7169	F001290876	6050-3	15/11/2015	NZS7940	R003182649	7455-0	12/11/2015
NZM9811	R003183790	7455-0	13/11/2015	NZP7197	R003185297	7455-0	15/11/2015	NZS7978	T053300048	5452-1	25/11/2015
NZM9999	R003182506	7455-0	11/11/2015	NZP7534	R003186840	7455-0	13/11/2015	NZS8383	R003186506	7587-0	12/11/2015
NZM9999	R003185492	7455-0	11/11/2015	NZP8002	R003182293	7587-0	12/11/2015	NZS8428	R003188167	7587-0	14/11/2015
NZN0105	T039900381	5738-0	24/11/2015	NZP8227	R003187268	7455-0	15/11/2015	NZS8693	R003184364	7455-0	12/11/2015
NZN0790	R003188190	7587-0	14/11/2015	NZP8605	R003187369	7587-0	12/11/2015	NZS8749	R003185843	7455-0	12/11/2015
NZN3148	R003182760	7455-0	14/11/2015	NZP8605	R003187136	7587-0	13/11/2015	NZS8890	R003188232	7455-0	15/11/2015
NZN3170	R003186507	7587-0	12/11/2015	NZP8745	R003183997	7455-0	14/11/2015	NZS8990	R003185338	7455-0	15/11/2015
NZN3764	R003182259	7455-0	13/11/2015	NZP9286	R003188367	7455-0	13/11/2015	NZS9090	P002309881	7366-2	24/11/2015
NZN3764	R003186302	7455-0	13/11/2015	NZP9393	F001290716	6050-3	14/11/2015	NZS9595	P002172091	6050-1	24/11/2015
NZN3793	R003188744	7455-0	13/11/2015	NZQ0120	R003183006	7455-0	13/11/2015	NZT0114	R003188710	7455-0	14/11/2015
NZN4595	R003184511	7463-0	13/11/2015	NZQ0678	R003184354	7455-0	12/11/2015	NZT0238	R003188778	7455-0	15/11/2015
NZN4634	R003185098	7455-0	15/11/2015	NZQ0878	R003185243	7455-0	15/11/2015	NZT0526	R003185269	7455-0	15/11/2015
NZN4793	R003185377	7455-0	11/11/2015	NZQ1414	R003188324	7455-0	15/11/2015	NZT0606	R003189198	7455-0	15/11/2015
NZN4848	R003183870	7455-0	12/11/2015	NZQ1767	R003184635	7587-0	13/11/2015	NZT0744	R003184629	7587-0	13/11/2015
NZN5235	R003182684	7455-0	13/11/2015	NZQ2770	R003185522	7587-0	12/11/2015	NZT0744	R003182883	7587-0	13/11/2015
NZN5301	R003184357	7455-0	12/11/2015	NZQ3652	C015278120	6050-1	08/11/2015	NZT0753	R003185838	7455-0	12/11/2015
NZN5327	P001962332	5622-2	19/11/2015	NZQ3916	R003185079	7455-0	15/11/2015	NZT1073	R003184112	7587-0	12/11/2015
NZN5335	R003184628	7587-0	13/11/2015	NZQ4051	R003183051	7455-0	14/11/2015	NZT1073	R003184131	7587-0	12/11/2015
NZN5799	R003189157	7463-0	15/11/2015	NZQ4087	R003188808	7455-0	14/11/2015	NZT1178	R003185520	7587-0	12/11/2015
NZN5890	R003182660	7455-0	12/11/2015	NZQ4551	R003188174	7587-0	14/11/2015	NZT1546	R003189059	7455-0	13/11/2015
NZN6105	R003187499	7455-0	14/11/2015	NZQ4799	R003185640	7455-0	11/11/2015	NZT1880	R003185608	7455-0	14/11/2015
NZN6733	R003189504	7455-0	14/11/2015	NZQ5496	R003187625	7455-0	15/11/2015	NZT2821	R003183627	7587-0	14/11/2015
NZN6882	R003182211	7455-0	11/11/2015	NZQ6297	R003188951	7587-0	15/11/2015	NZT3050	R003186192	7455-0	11/11/2015
NZN6930	R003186275	7455-0	14/11/2015	NZQ7335	R003185234	7455-0	15/11/2015	NZT4072	R003185198	7455-0	15/11/2015
NZN6930	R003186018	7463-0	14/11/2015	NZQ7853	R003184514	7455-0	13/11/2015	NZT4964	R003188238	7455-0	15/11/2015
NZN6946	R003185289	7455-0	15/11/2015	NZQ8283	P001962333	5550-0	19/11/2015	NZT5240	F001290301	6050-3	10/11/2015
NZN7368	R003188507	7455-0	13/11/2015	NZQ8338	R003184649	7587-0	13/11/2015	NZT5267	F001290759	6050-3	14/11/2015
NZN7653	R003186123	7455-0	13/11/2015	NZQ9000	R003178832	7587-0	11/11/2015	NZT5602	R003185540	7587-0	12/11/2015
NZN7653	R003186674	7455-0	14/11/2015	NZQ9020	R003182181	7455-0	10/11/2015	NZT5602	R003185398	7587-0	12/11/2015
NZN8073	R003187263	7455-0	15/11/2015	NZQ9020	R003189354	7587-0	14/11/2015	NZT5883	R003189358	7587-0	14/11/2015
NZN8899	R003187010	7455-0	14/11/2015	NZQ9020	R003189355	7455-0	14/11/2015	NZT6594	R003185074	7455-0	14/11/2015
NZO0052	R003188506	7455-0	13/11/2015	NZQ9064	R003189136	7455-0	15/11/2015	NZT7014	R003186130	7455-0	12/11/2015
NZO0467	R003188807	7463-0	14/11/2015	NZQ9677	R003186971	7587-0	12/11/2015	NZT7286	R003188772	7455-0	15/11/2015
NZO0678	R003185521	7587-0	12/11/2015	NZQ9828	R003183111	7455-0	10/11/2015	NZT7575	R003188504	7455-0	13/11/2015
NZO0704	R003186839	7463-0	13/11/2015	NZQ9914	R003183865	7455-0	12/11/2015	NZT7800	R003183301	7455-0	12/11/2015
NZO0754	R003186546	7587-0	07/11/2015	NZR0048	R003188172	7587-0	14/11/2015	NZT8375	R003183299	7455-0	12/11/2015
NZO1651	R003181871	7587-0	11/11/2015	NZR0516	R003182484	7463-0	10/11/2015	NZT8794	R003187468	7455-0	14/11/2015
NZO1712	R003188315	7455-0	15/11/2015	NZR0922	R003185373	7455-0	11/11/2015	NZT8958	R003187108	7463-0	13/11/2015
NZO2121	R003188202	7587-0	15/11/2015	NZR1114	R003188737	7455-0	13/11/2015	NZT9178	R003183696	7455-0	14/11/2015
NZO2121	R003188203	7455-0	15/11/2015	NZR1213	R003187100	7455-0	14/11/2015	NZT9523	R003188820	7455-0	14/11/2015
NZO2345	R003187334	7587-0	15/11/2015	NZR1302	R003185280	7455-0	15/11/2015	NZU0050	R003188310	7455-0	15/11/2015
NZO2702	R003188831	7455-0	14/11/2015	NZR1357	R003182975	7455-0	12/11/2015	NZU0414	R003182557	7455-0	13/11/2015
NZO2719	R003182508	7463-0	11/11/2015	NZR2366	R003187138	7587-0	13/11/2015	NZU0526	R003183086	7455-0	14/11/2015
NZO2881	R003185515	7587-0	12/11/2015	NZR2385	R003185798	7455-0	10/11/2015	NZU0526	R003188537	7455-0	14/11/2015
NZO2881	R003185408	7587-0	12/11/2015	NZR2463	R003182258	7455-0	13/11/2015	NZU1426	R003183539	7455-0	12/11/2015
NZO3155	R003187581	7455-0	14/11/2015	NZR3225	R003179132	7455-0	12/11/2015	NZU1961	R003188885	7587-0	14/11/2015
NZO3200	R003184623	7587-0	13/11/2015	NZR3665	R003188178	7587-0	14/11/2015	NZU2229	R003188316	7455-0	15/11/2015
NZO3446	R003183340	7455-0	13/11/2015	NZR4097	R003188115	7587-0	15/11/2015	NZU2343	R003184119	7587-0	12/11/2015
NZO3468	R003177918	7587-0	10/11/2015	NZR4115	R003185542	7587-0	12/11/2015	NZU2700	R003186488	7587-0	12/11/2015
NZO3468	R003176733	7587-0	10/11/2015	NZR4284	P002321692	5550-0	24/11/2015	NZU2878	F001290734	6050-3	15/11/2015
NZO3526	R003179104	7455-0	12/11/2015	NZR4331	R003183784	7455-0	13/11/2015	NZU3009	R003189092	7455-0	14/11/2015
NZO3650	R003188961	7455-0	15/11/2015	NZR4356	R003186508	7587-0	12/11/2015	NZU3075	R003188544	7455-0	14/11/2015
NZO3941	R003188952	7587-0	15/11/2015	NZR5060	R003186575	7455-0	11/11/2015	NZU3101	R003188527	7455-0	14/11/2015
NZO4257	R003186281	7455-0	12/11/2015	NZR6109	R003183364	7455-0	14/11/2015	NZU3299	R003182262	7455-0	13/11/2015
NZO4297	R003184893	7455-0	11/11/2015	NZR6754	R003182654	7455-0	12/11/2015	NZU3456	R003182766	7455-0	14/11/2015
NZO4690	R003185870	7455-0	14/11/2015	NZR7423	R003188166	7587-0	14/11/2015	NZU3559	R003182268	7455-0	13/11/2015
NZO5130	R003182265	7455-0	13/11/2015	NZR7726	R003189278	7455-0	15/11/2015	NZU4139	R003186062	7455-0	14/11/2015
NZO5264	R003184972	7455-0	14/11/2015	NZR7864	T013100638	5487-0	25/11/2015	NZU4615	R003183978	7455-0	14/11/2015
NZO5396	R003188511	7455-0	13/11/2015	NZR7906	P002321702	5541-2	25/11/2015	NZU5365	R003182752	7455-0	14/11/2015
NZO7236	R003184892	7455-0	11/11/2015	NZR8148	R003186841	7455-0	13/11/2015	NZU5874	R003188505	7455-0	13/11/2015
NZO7304	R003186628	7455-0	11/11/2015	NZR8436	R003189061	7455-0	13/11/2015	NZU6041	R003182372	7455-0	13/11/2015
NZO7415	R003182657	7455-0	12/11/2015	NZR8436	R003189021	7455-0	14/11/2015	NZU6603	R003183788	7455-0	13/11/2015
NZO7604	R003182272	7455-0	13/11/2015	NZR8758	R003189454	7455-0	15/11/2015	NZU6658	R003183618	7455-0	13/11/2015
NZO8231	R003184045	7463-0	12/11/2015	NZR9133	R003187256	7455-0	15/11/2015	NZU6959	R003185768	7455-0	13/11/2015
NZO8271	P002309640	7366-2	24/11/2015	NZR9370	R003186722	7455-0	13/11/2015				



PLACA	AIT	INFRACAO	DATA
NZV5035	R003182274	7455-0	13/11/2015
NZV5039	T022800516	5622-5	26/11/2015
NZV5217	F001290615	6050-3	13/11/2015
NZV5225	R003185187	7455-0	15/11/2015
NZV5269	R003184014	7455-0	11/11/2015
NZV5365	R003184507	7463-0	13/11/2015
NZV5629	R003182976	7455-0	12/11/2015
NZV5742	R003185073	7455-0	14/11/2015
NZV5922	R003183373	7455-0	14/11/2015
NZV6164	R003185527	7587-0	12/11/2015
NZV6217	R003189057	7455-0	13/11/2015
NZV6604	R003186035	7587-0	13/11/2015
NZV7214	R003182273	7455-0	13/11/2015
NZV8230	R003186166	7455-0	14/11/2015
NZV8466	F001290896	6050-3	15/11/2015
NZV8656	R003184633	7587-0	13/11/2015
NZV8807	R003185840	7455-0	12/11/2015
NZV8849	R003184478	7455-0	14/11/2015
NZV8956	R003188542	7455-0	14/11/2015
NZV9346	R003188173	7587-0	14/11/2015
NZW0147	R003185019	7455-0	14/11/2015
NZW0614	R003182882	7587-0	13/11/2015
NZW0909	R003186129	7455-0	12/11/2015
NZW0909	R003182208	7455-0	11/11/2015
NZW1112	R003184189	7455-0	14/11/2015
NZW1983	R003182790	7455-0	10/11/2015
NZW2165	R003185340	7455-0	15/11/2015
NZW2707	R003183107	7455-0	10/11/2015
NZW2717	R003188499	7455-0	13/11/2015
NZW2780	R003186453	7455-0	15/11/2015
NZW4034	R003182402	7455-0	13/11/2015
NZW4034	R003183981	7455-0	14/11/2015
NZW4203	R003182493	7455-0	10/11/2015
NZW5473	R003185491	7455-0	11/11/2015
NZW5671	F001290715	6050-3	14/11/2015
NZW5834	R003183869	7455-0	12/11/2015
NZW6655	R003185869	7455-0	14/11/2015
NZW6791	R003182973	7455-0	12/11/2015
NZW6951	R003189235	7455-0	15/11/2015
NZW7816	R003187335	7455-0	15/11/2015
NZW7966	R003187009	7455-0	14/11/2015
NZW7966	R003188369	7455-0	13/11/2015
NZW8356	R003182373	7455-0	13/11/2015
NZW8610	R003185535	7587-0	12/11/2015
NZW8610	R003185400	7587-0	12/11/2015
NZW8844	R003182785	7455-0	10/11/2015
NZW9151	R003183007	7455-0	13/11/2015
NZW9456	R003186034	7587-0	13/11/2015
NZW9456	R003186316	7587-0	13/11/2015
NZX0067	R003186547	7455-0	10/11/2015
NZX0077	P002317679	5738-0	25/11/2015
NZX0409	R003185539	7587-0	12/11/2015
NZX0417	P002309639	7366-2	24/11/2015
NZX0698	R003186517	7455-0	14/11/2015
NZX0805	C025535268	5738-0	10/11/2015
NZX0868	R003187491	7455-0	13/11/2015
NZX0868	R003189410	7455-0	13/11/2015
NZX0938	R003184173	7455-0	14/11/2015
NZX1129	F001290653	6050-3	14/11/2015
NZX1520	T035600288	5410-0	25/11/2015
NZX1598	R003189413	7455-0	13/11/2015
NZX1679	R003188121	7587-0	15/11/2015
NZX1866	R003184973	7455-0	14/11/2015
NZX1925	R003188846	7463-0	15/11/2015
NZX1925	R003188909	7463-0	15/11/2015
NZX2671	R003185181	7463-0	15/11/2015
NZX2870	R003184113	7587-0	12/11/2015
NZX3453	R003184630	7587-0	13/11/2015
NZX3577	R003188120	7587-0	15/11/2015
NZX3729	R003183980	7455-0	14/11/2015
NZX3852	R003188150	7455-0	15/11/2015
NZX4265	R003185528	7587-0	12/11/2015
NZX4869	R003182260	7455-0	13/11/2015
NZX5089	R003182878	7587-0	13/11/2015
NZX5774	T019104778	5550-0	26/11/2015
NZX5827	R003187106	7463-0	13/11/2015
NZX5974	R003188185	7587-0	14/11/2015
NZX6336	R003188318	7455-0	15/11/2015
NZX6338	R003183540	7455-0	12/11/2015
NZX6347	F001290766	6050-3	12/11/2015
NZX7535	R003183541	7455-0	12/11/2015
NZX7609	R003189121	7455-0	14/11/2015
NZX8250	R003186387	7455-0	11/11/2015
NZX8418	C020013576	6866-1	12/11/2015
NZX8849	R003187555	7455-0	15/11/2015
NZX9128	R003182497	7455-0	10/11/2015
NZX9556	R003189411	7455-0	13/11/2015
NZY0009	R003183732	7455-0	11/11/2015
NZY0122	R003184791	7455-0	11/11/2015
NZY0436	R003187517	7455-0	14/11/2015
NZY0687	R00318694	7455-0	11/11/2015
NZY0745	R003185530	7587-0	12/11/2015
NZY0745	R003185402	7587-0	12/11/2015

PLACA	AIT	INFRACAO	DATA
NZY0870	R003188371	7455-0	13/11/2015
NZY0980	R003188187	7587-0	14/11/2015
NZY0980	R003188188	7455-0	14/11/2015
NZY1377	R003186765	7455-0	11/11/2015
NZY1464	R003186853	7455-0	13/11/2015
NZY1517	R003188245	7463-0	15/11/2015
NZY1884	R003182210	7455-0	11/11/2015
NZY2332	R003182510	7455-0	11/11/2015
NZY2889	R003185321	7455-0	15/11/2015
NZY3165	R003185526	7587-0	12/11/2015
NZY3169	R003182786	7455-0	10/11/2015
NZY3408	R003189409	7455-0	13/11/2015
NZY3941	R003183630	7455-0	14/11/2015
NZY4117	F001290533	6050-3	09/11/2015
NZY4488	R003185142	7455-0	15/11/2015
NZY5126	R003188122	7587-0	15/11/2015
NZY6305	R003185129	7455-0	15/11/2015
NZY6610	F001290706	6050-3	14/11/2015
NZY6770	R003186303	7455-0	13/11/2015
NZY6821	R003185671	7455-0	12/11/2015
NZY6883	R003188186	7587-0	14/11/2015
NZY6924	R003178623	7455-0	11/11/2015
NZY7652	R003182061	7455-0	13/11/2015
NZY8084	R003183734	7455-0	11/11/2015
NZY8192	R003182370	7455-0	13/11/2015
NZY8208	R003183977	7455-0	14/11/2015
NZY8284	R003186280	7455-0	12/11/2015
NZY8316	R003185877	7455-0	14/11/2015
NZY8465	R003188314	7455-0	15/11/2015
NZY8640	R003187248	7455-0	15/11/2015
NZY9030	R003182263	7455-0	13/11/2015
NZY9475	R003185119	7463-0	15/11/2015
NZY9696	R003185799	7455-0	10/11/2015
NZZ0012	R003183991	7455-0	14/11/2015
NZZ0085	R003183507	7455-0	13/11/2015
NZZ0261	R003184261	7455-0	12/11/2015
NZZ0438	R003184650	7587-0	13/11/2015
NZZ0755	R003188953	7587-0	15/11/2015
NZZ0776	R003189112	7455-0	14/11/2015
NZZ0910	R003188717	7455-0	14/11/2015
NZZ1220	R003185097	7463-0	15/11/2015
NZZ1260	R003188117	7587-0	15/11/2015
NZZ1457	R003183008	7455-0	13/11/2015
NZZ1457	R003186909	7455-0	14/11/2015
NZZ1500	P002321698	5452-1	24/11/2015
NZZ1821	R003188168	7587-0	14/11/2015
NZZ1939	R003187554	7455-0	15/11/2015
NZZ2009	R003187583	7455-0	14/11/2015
NZZ2084	R003185797	7455-0	10/11/2015
NZZ2211	R003188164	7587-0	14/11/2015
NZZ22716	R003189361	7587-0	15/11/2015
NZZ2745	R003188716	7463-0	14/11/2015
NZZ2857	R003182244	7455-0	11/11/2015
NZZ3674	R003186005	7455-0	13/11/2015
NZZ3755	R003185405	7587-0	12/11/2015
NZZ4040	R003182504	7455-0	10/11/2015
NZZ4415	T017802127	5185-1	26/11/2015
NZZ4787	R003187637	7455-0	15/11/2015
NZZ4787	R003187848	7455-0	15/11/2015
NZZ5000	R003184044	7455-0	12/11/2015
NZZ5551	R003189279	7463-0	15/11/2015
NZZ5580	R003186826	7455-0	13/11/2015
NZZ6153	R003182982	7455-0	12/11/2015
NZZ6153	R003184177	7463-0	14/11/2015
NZZ6153	R003185602	7463-0	14/11/2015
NZZ6154	R003183542	7455-0	12/11/2015
NZZ6373	R003182667	7455-0	12/11/2015
NZZ6416	R003188531	7455-0	14/11/2015
NZZ6468	R003188177	7587-0	14/11/2015
NZZ6474	R003186146	7455-0	12/11/2015
NZZ6482	R003188743	7455-0	13/11/2015
NZZ6501	R003186948	7455-0	11/11/2015
NZZ6611	R003185399	7587-0	12/11/2015
NZZ6611	R003185543	7587-0	12/11/2015
NZZ7080	R003184114	7587-0	12/11/2015
NZZ7080	R003184116	7587-0	12/11/2015
NZZ7476	R003188184	7587-0	14/11/2015
NZZ7940	R003185844	7455-0	12/11/2015
NZZ7946	R003186707	7587-0	13/11/2015
NZZ7946	R003187137	7587-0	13/11/2015
NZZ8606	R003186757	7455-0	10/11/2015
NZZ8901	R003188969	7587-0	15/11/2015
NZZ9154	R003174918	7455-0	09/11/2015
QAI4380	R003186604	7455-0	13/11/2015
OCDF126	R003185862	7455-0	12/11/2015
OCF3950	R003182591	7587-0	13/11/2015
OC00815	R003189417	7455-0	14/11/2015
OC57496	R003187484	7463-0	14/11/2015
ODR9573	R003182806	7455-0	10/11/2015
ODS7274	R003185889	7455-0	13/11/2015
OE62664	R003184190	7455-0	14/11/2015
OEK4764	R003178374	7587-0	11/11/2015
OEK8733	R003188025	7587-0	15/11/2015

PLACA	AIT	INFRACAO	DATA
OEK8733	R003188636	7455-0	15/11/2015
OEN3234	R003183930	7455-0	14/11/2015
OEN3234	R003187403	7455-0	14/11/2015
OE05007	R003186419	7455-0	14/11/2015
OE05511	R003183262	7455-0	12/11/2015
OE06000	R003188635	7455-0	15/11/2015
OEP5839	R003184265	7587-0	12/11/2015
OER6500	R003177721	7455-0	10/11/2015
OER6890	R003179523	7455-0	13/11/2015
OER8122	R003182708	7455-0	13/11/2015
OER8930	R003189299	7587-0	15/11/2015
OEV4889	R003184266	7587-0	12/11/2015
OEV4889	R003185742	7587-0	12/11/2015
OEW1106	R003185261	7455-0	15/11/2015
OFE7463	T019104820	7366-2	26/11/2015
OFK5193	R003188021	7587-0	15/11/2015
OFL1852	T019104802	5207-0	26/11/2015
OFZ4874	R003184890	7455-0	13/11/2015
OH18704	R003180594	7455-0	11/11/2015
OIF8621	R003185809	7455-0	10/11/2015
OJU2906	R003183127	7455-0	10/11/2015
OKE9997	R003186860	7455-0	14/11/2015
OKI0260	R003184873	7455-0	13/11/2015
OKI0407	R003182854	7455-0	11/11/2015
OKI0457	R003183938	7455-0	14/11/2015
OKI0457	R003185616	7455-0	14/11/2015
OKI0460	R003185165	7455-0	15/11/2015
OKI0738	F001290684	6050-3	13/11/2015
OKI1535	R003186028	7455-0	14/11/2015
OKI1544	R003186837		

PLACA	AIT	INFRACAO	DATA
OKJ8812	R003183324	7455-0	13/11/2015
OKJ9062	R003183479	7587-0	13/11/2015
OKJ9062	R003184552	7587-0	13/11/2015
OKJ9062	R003184280	7587-0	12/11/2015
OKJ9062	R003184281	7587-0	12/11/2015
OKJ9062	R003185592	7455-0	14/11/2015
OKJ9062	R003186822	7587-0	13/11/2015
OKJ9062	R003187759	7587-0	14/11/2015
OKJ9187	R003188608	7455-0	15/11/2015
OKJ9449	R003186997	7455-0	14/11/2015
OKJ9781	R003186421	7455-0	14/11/2015
OKK0329	R003186584	7455-0	12/11/2015
OKK0491	R003186422	7455-0	14/11/2015
OKK0510	T036200297	5509-0	24/11/2015
OKK0519	R003181856	7455-0	11/11/2015
OKK0933	R003183640	7455-0	14/11/2015
OKK1001	R003183078	7455-0	14/11/2015
OKK1247	R003186491	7455-0	12/11/2015
OKK1753	R003182679	7455-0	12/11/2015
OKK1785	R003187410	7471-0	14/11/2015
OKK1933	R003184921	7455-0	12/11/2015
OKK2115	R003188804	7455-0	14/11/2015
OKK2362	R003184553	7587-0	13/11/2015
OKK2726	F001290865	6050-3	13/11/2015
OKK3229	P002281917	7366-2	14/11/2015
OKK4338	R003187927	7587-0	15/11/2015
OKK4525	R003183677	7455-0	14/11/2015
OKK4625	R003189211	7587-0	14/11/2015
OKK5031	R003187644	7455-0	15/11/2015
OKK5528	R003188048	7455-0	15/11/2015
OKK5580	R003188874	7587-0	14/11/2015
OKK5721	R003183639	7455-0	14/11/2015
OKK6205	R003185358	7455-0	11/11/2015
OKK6386	R003186149	7455-0	12/11/2015
OKK6698	R003182943	7587-0	12/11/2015
OKK7493	R003187775	7587-0	14/11/2015
OKK7516	R003186563	7455-0	13/11/2015
OKK7622	R003189246	7587-0	15/11/2015
OKK8354	R003182855	7455-0	11/11/2015
OKK8855	R003186336	7587-0	13/11/2015
OKK9195	R003183339	7455-0	13/11/2015
OKK9552	R003185701	7455-0	12/11/2015
OKK9815	R003183718	7455-0	11/11/2015
OKK9819	R003186259	7455-0	13/11/2015
OKL0623	R003187755	7587-0	14/11/2015
OKL0772	R003184817	7587-0	12/11/2015
OKL0772	R003183217	7587-0	12/11/2015
OKL1250	R003184250	7463-0	12/11/2015
OKL1370	R003185902	7463-0	13/11/2015
OKL1534	R003186656	7455-0	13/11/2015
OKL1553	R003178893	7587-0	11/11/2015
OKL2096	R003184927	7455-0	12/11/2015
OKL2401	F001290618	6050-3	11/11/2015
OKL2853	R003186172	7455-0	14/11/2015
OKL2853	P002281911	5452-1	12/11/2015
OKL2919	R003189474	7463-0	15/11/2015
OKL3186	R003188307	7455-0	14/11/2015
OKL4669	R003188557	7455-0	14/11/2015
OKL4953	R003186776	7587-0	12/11/2015
OKL4963	R003182768	7455-0	14/11/2015
OKL5323	R003185955	7455-0	12/11/2015
OKL5477	R003186851	7455-0	13/11/2015
OKL5486	R003187769	7587-0	14/11/2015
OKL5556	R003186849	7463-0	13/11/2015
OKL6295	R003188611	7455-0	15/11/2015
OKL6486	R003188984	7463-0	14/11/2015
OKL7218	R003183691	7455-0	14/11/2015
OKL7408	R003187603	7455-0	15/11/2015
OKL7476	R003184554	7587-0	13/11/2015
OKL8053	R003187923	7587-0	15/11/2015
OKL8225	R003186940	7455-0	14/11/2015
OKL8237	R003184878	7455-0	13/11/2015
OKL8473	T048400078	7366-2	26/11/2015
OKL9052	R003183227	7587-0	12/11/2015
OKL9062	R003187760	7587-0	14/11/2015
OKL9320	R003185461	7455-0	12/11/2015
OKL9773	R003189251	7471-0	15/11/2015
OKL9773	R003189204	7455-0	15/11/2015
OKL9999	R003185192	7455-0	15/11/2015
OKL9999	R003185208	7455-0	15/11/2015
OKM0290	R003189426	7455-0	14/11/2015
OKM0501	R003188934	7587-0	15/11/2015
OKM0505	R003187994	7587-0	15/11/2015
OKM0557	T019104808	5207-0	26/11/2015
OKM0634	R003187453	7455-0	10/11/2015
OKM0634	R003186573	7455-0	11/11/2015
OKM0669	R003183074	7455-0	14/11/2015
OKM1281	R003174780	7455-0	09/11/2015
OKM1720	R003174612	7587-0	09/11/2015
OKM1788	R003189252	7455-0	15/11/2015
OKM1918	R003184548	7587-0	13/11/2015
OKM2245	R003183565	7455-0	12/11/2015
OKM2512	R003183394	7455-0	10/11/2015

PLACA	AIT	INFRACAO	DATA
OKM2521	R003184771	7587-0	15/11/2015
OKM2725	T032500156	5550-0	26/11/2015
OKM2811	R003184057	7455-0	12/11/2015
OKM3097	R003185620	7455-0	14/11/2015
OKM3264	R003185751	7463-0	13/11/2015
OKM3525	P002146872	5550-0	19/11/2015
OKM3677	T035300247	5452-1	26/11/2015
OKM3863	R003186941	7455-0	11/11/2015
OKM3898	R003184876	7463-0	13/11/2015
OKM4193	R003187772	7587-0	14/11/2015
OKM4193	R003187773	7587-0	14/11/2015
OKM4323	R003184549	7587-0	13/11/2015
OKM4323	R003183476	7587-0	13/11/2015
OKM4486	R003187768	7587-0	14/11/2015
OKM4718	R003183270	7455-0	12/11/2015
OKM4802	R003185814	7455-0	10/11/2015
OKM4802	R003188219	7455-0	15/11/2015
OKM5065	R003182951	7463-0	12/11/2015
OKM5556	R003187924	7587-0	15/11/2015
OKM6012	C025044129	5827-0	10/11/2015
OKM6115	R003188613	7455-0	15/11/2015
OKM6231	R003184413	7463-0	14/11/2015
OKM6231	R003185615	7463-0	14/11/2015
OKM6394	R003183567	7455-0	12/11/2015
OKM8183	R003186337	7587-0	13/11/2015
OKM8282	R003184301	7455-0	13/11/2015
OKM8499	R003183778	7455-0	12/11/2015
OKM8632	R003187929	7587-0	15/11/2015
OKM9667	F001290626	6050-3	12/11/2015
OKN9857	R003187407	7455-0	14/11/2015
OKN0418	R003187126	7587-0	13/11/2015
OKN0418	R003187127	7455-0	13/11/2015
OKN0501	R003174777	7455-0	09/11/2015
OKN0505	R003187932	7587-0	15/11/2015
OKN0612	R003185878	7455-0	14/11/2015
OKN0774	R003183213	7587-0	13/11/2015
OKN0774	R003184691	7587-0	13/11/2015
OKN1190	R003188308	7455-0	14/11/2015
OKN1778	R003186981	7455-0	14/11/2015
OKN1832	R003174614	7587-0	09/11/2015
OKN1952	R003184307	7455-0	13/11/2015
OKN2911	R003185897	7455-0	13/11/2015
OKN3586	R003188610	7455-0	15/11/2015
OKN3641	T033700604	5550-0	26/11/2015
OKN4038	R003184312	7455-0	13/11/2015
OKN4179	R003186785	7455-0	13/11/2015
OKN4653	R003182404	7455-0	13/11/2015
OKN4747	R003183478	7587-0	13/11/2015
OKN4933	R003184397	7455-0	14/11/2015
OKN5727	R003186168	7463-0	14/11/2015
OKN5727	R003186405	7455-0	14/11/2015
OKN5727	R003186279	7463-0	14/11/2015
OKN5854	R003187441	7455-0	12/11/2015
OKN6124	R003186160	7587-0	12/11/2015
OKN6299	R003182784	7455-0	14/11/2015
OKN6427	R003183755	7455-0	11/11/2015
OKN6732	R003185790	7455-0	10/11/2015
OKN6967	R003183216	7587-0	12/11/2015
OKN7157	R003177309	7455-0	10/11/2015
OKN7157	R003177179	7471-0	10/11/2015
OKN7267	R003188615	7455-0	15/11/2015
OKN7890	R003182693	7455-0	13/11/2015
OKN7890	R003183215	7587-0	13/11/2015
OKN8068	R003184246	7455-0	11/11/2015
OKN8068	R003184247	7455-0	11/11/2015
OKN8319	R003185343	7455-0	11/11/2015
OKN8787	T023702780	5452-1	26/11/2015
OKN9660	R003183354	7455-0	13/11/2015
OKO0016	R003183393	7455-0	10/11/2015
OKO0635	R003187928	7587-0	15/11/2015
OKO0824	R003183377	7455-0	14/11/2015
OKO1159	R003182336	7455-0	12/11/2015
OKO1331	R003186859	7455-0	14/11/2015
OKO1795	R003184692	7587-0	13/11/2015
OKO2793	R003184330	7455-0	12/11/2015
OKO3077	R003188518	7455-0	13/11/2015
OKO3078	R003187920	7587-0	15/11/2015
OKO3181	R003185819	7455-0	10/11/2015
OKO3774	R003184925	7455-0	12/11/2015
OKO3785	R003186404	7463-0	14/11/2015
OKO3785	R003186173	7463-0	14/11/2015
OKO3945	T039900380	5550-0	24/11/2015
OKO4328	R003188873	7587-0	14/11/2015
OKO4572	R003187921	7587-0	15/11/2015
OKO4777	R003188303	7455-0	14/11/2015
OKO5180	P002321700	5380-0	25/11/2015
OKO5408	R003186821	7587-0	13/11/2015
OKO5672	R003188378	7455-0	13/11/2015
OKO5787	R003184874	7455-0	13/11/2015
OKO6015	T024201362	7366-2	25/11/2015
OKO6233	R003183091	7455-0	14/11/2015
OKO6233	R003188575	7455-0	14/11/2015
OKO6578	R003183909	7455-0	14/11/2015

PLACA	AIT	INFRACAO	DATA
OKO6708	R003186027	7455-0	14/11/2015
OKO6863	R003189317	7455-0	15/11/2015
OKO6863	R003189477	7455-0	15/11/2015
OKO6945	R003183166	7455-0	10/11/2015
OKO7344	R003185462	7455-0	12/11/2015
OKO8944	R003185700	7455-0	12/11/2015
OKO9434	R003184879	7455-0	13/11/2015
OKP0210	R003187109	7455-0	13/11/2015
OKP0397	R003185648	7455-0	11/11/2015
OKP0531	R003184685	7587-0	13/11/2015
OKP0808	T015000149	7366-2	26/11/2015
OKP2181	R003184926	7455-0	12/11/2015
OKP2210	R003187159	7455-0	12/11/2015
OKP2221	R003185414	7455-0	12/11/2015
OKP2951	R003188922	7587-0	15/11/2015
OKP3437	R003183092	7455-0	14/11/2015
OKP3692	R003189101	7455-0	15/11/2015
OKP4499	R003182341	7455-0	12/11/2015
OKP4519	T048500322	5452-1	26/11/2015
OKP4733	R003188751	7455-0	13/11/2015
OKP5055	R003183022	7455-0	13/11/2015
OKP5055	R003185266	7455-0	15/11/2015
OKP5595	R003184875	7455-0	13/11/2015
OKP5787	R003185903	7455-0	13/11/2015
OKP5886	R003182709	7455-0	13/11/2015
OKP6241	R003187312	7455-0	15/11/2015
OKP6439	T023702769</		



PLACA	AIT	INFRACAO	DATA
OKS1990	R003188602	7455-0	15/11/2015
OKS2032	R003184877	7455-0	13/11/2015
OKS2211	R003185617	7455-0	14/11/2015
OKS2231	R003182415	7455-0	14/11/2015
OKS3333	R003187091	7455-0	12/11/2015
OKS3333	R003188762	7455-0	13/11/2015
OKS3609	R003187754	7587-0	14/11/2015
OKS3614	R003187354	7455-0	12/11/2015
OKS3614	R003187140	7455-0	13/11/2015
OKS3876	R003183578	7455-0	12/11/2015
OKS4022	R003189248	7455-0	15/11/2015
OKS4060	R003187527	7587-0	15/11/2015
OKS4347	R003189143	7455-0	15/11/2015
OKS4891	F001290779	6050-3	14/11/2015
OKS4891	R003189321	7455-0	15/11/2015
OKS4982	T019104791	5479-0	26/11/2015
OKS5155	R003188576	7455-0	14/11/2015
OKS5356	R003188898	7455-0	15/11/2015
OKS5599	R003184060	7455-0	12/11/2015
OKS5884	R003182783	7455-0	14/11/2015
OKS6742	R003186165	7455-0	14/11/2015
OKS6796	R003189242	7587-0	15/11/2015
OKS6871	R003184055	7455-0	12/11/2015
OKS7097	R003182410	7455-0	14/11/2015
OKS7210	F001290638	6050-3	14/11/2015
OKS7767	R003182749	7455-0	14/11/2015
OKS8205	R003186283	7455-0	12/11/2015
OKS8223	R003188573	7455-0	14/11/2015
OKS8243	R003187093	7455-0	12/11/2015
OKS8243	R003188516	7455-0	13/11/2015
OKS8708	R003187526	7587-0	15/11/2015
OKS9180	T021001066	5622-1	26/11/2015
OKS9367	R003188556	7455-0	14/11/2015
OKS9758	R003187393	7455-0	14/11/2015
OKT0508	R003187239	7455-0	15/11/2015
OKT0655	T023702768	5568-0	25/11/2015
OKT0752	R003188813	7455-0	14/11/2015
OKT0821	R003187279	7455-0	15/11/2015
OKT0946	R003183226	7587-0	12/11/2015
OKT1087	R003185663	7455-0	11/11/2015
OKT1179	R003188292	7455-0	14/11/2015
OKT1473	R003189241	7587-0	15/11/2015
OKT1622	R003189320	7455-0	15/11/2015
OKT1622	R003189370	7463-0	15/11/2015
OKT1654	R003183093	7455-0	14/11/2015
OKT1654	R003184207	7455-0	14/11/2015
OKT1654	F001290780	6050-3	13/11/2015
OKT1654	R003186335	7587-0	13/11/2015
OKT1654	R003189421	7455-0	14/11/2015
OKT1654	R003188295	7455-0	14/11/2015
OKT1654	R003187463	7455-0	14/11/2015
OKT1654	R003186992	7455-0	14/11/2015
OKT1654	R003186795	7455-0	14/11/2015
OKT2505	R003176782	7455-0	10/11/2015
OKT2531	T034100428	5541-2	22/11/2015
OKT2538	R003182985	7463-0	12/11/2015
OKT2801	R003183234	7587-0	12/11/2015
OKT4110	R003184310	7455-0	13/11/2015
OKT4692	R003182412	7455-0	14/11/2015
OKT5734	R003189207	7455-0	15/11/2015
OKT6107	R003183232	7587-0	12/11/2015
OKT6107	R003183233	7587-0	12/11/2015
OKT6107	R003183482	7587-0	13/11/2015
OKT6107	R003184683	7587-0	13/11/2015
OKT6171	R003184450	7463-0	12/11/2015
OKT6374	R003188955	7455-0	15/11/2015
OKT6672	F001290898	6050-3	15/11/2015
OKT6906	R003177733	7455-0	10/11/2015
OKT6906	R003189439	7455-0	13/11/2015
OKT6951	R003187758	7587-0	14/11/2015
OKT7174	R003187765	7587-0	14/11/2015
OKT7404	R003185051	7455-0	14/11/2015
OKT7411	R003183235	7587-0	12/11/2015
OKT7441	R003184776	7455-0	11/11/2015
OKT7669	R003187552	7455-0	15/11/2015
OKT7790	R003188152	7455-0	15/11/2015
OKT7816	R003183271	7463-0	12/11/2015
OKT8125	R003181532	7455-0	10/11/2015
OKT8541	R003183276	7455-0	12/11/2015
OKT9328	T037401277	5380-0	26/11/2015
OKT9501	R003186097	7455-0	13/11/2015
OKT9632	R003187756	7587-0	14/11/2015
OKT9637	R003186332	7587-0	13/11/2015
OKU0099	R003186717	7587-0	12/11/2015
OKU0150	R003186161	7587-0	12/11/2015
OKU0855	R003184871	7455-0	13/11/2015
OKU0855	R003184306	7455-0	13/11/2015
OKU0855	R003183399	7455-0	10/11/2015
OKU0927	R003186777	7587-0	12/11/2015
OKU1588	R003187742	7455-0	15/11/2015
OKU1588	R003188609	7455-0	15/11/2015
OKU1882	R003182340	7455-0	12/11/2015
OKU1887	R003182942	7587-0	12/11/2015

PLACA	AIT	INFRACAO	DATA
OKU2148	R003187930	7587-0	15/11/2015
OKU2150	R003187826	7455-0	15/11/2015
OKU2150	R003187729	7455-0	15/11/2015
OKU2916	R003187471	7455-0	14/11/2015
OKU3166	R003187761	7587-0	14/11/2015
OKU3204	R003185660	7455-0	11/11/2015
OKU3217	R003188572	7455-0	14/11/2015
OKU4463	R003187926	7587-0	15/11/2015
OKU5538	R003184880	7455-0	13/11/2015
OKU5635	R003183231	7587-0	12/11/2015
OKU6061	R003182952	7455-0	12/11/2015
OKU6071	R003187764	7587-0	14/11/2015
OKU6249	R003183998	7455-0	11/11/2015
OKU6249	F001290613	6050-3	13/11/2015
OKU8130	R003183612	7463-0	13/11/2015
OKU8342	R003185750	7455-0	13/11/2015
OKU8846	R003183225	7587-0	12/11/2015
OKU9008	R003188621	7455-0	15/11/2015
OKU9087	R003185587	7455-0	14/11/2015
OKU9127	R003186583	7455-0	12/11/2015
OKU9545	R003187440	7455-0	12/11/2015
OKU9758	R003184551	7587-0	13/11/2015
OKU9893	P002314922	5452-1	08/11/2015
OKV0111	R003184332	7455-0	12/11/2015
OKV0221	F001290755	6050-3	14/11/2015
OKV0289	R003184451	7463-0	12/11/2015
OKV0751	R003185148	7455-0	15/11/2015
OKV0781	R003185956	7455-0	12/11/2015
OKV1526	R003188924	7463-0	15/11/2015
OKV1537	R003182747	7455-0	14/11/2015
OKV2107	R003183391	7455-0	10/11/2015
OKV2303	R003189424	7455-0	14/11/2015
OKV2347	F001290863	6050-3	15/11/2015
OKV2366	R003185619	7455-0	14/11/2015
OKV3167	R003187545	7455-0	15/11/2015
OKV3271	R003186083	7587-0	12/11/2015
OKV3271	R003186252	7587-0	12/11/2015
OKV3734	R003184686	7587-0	13/11/2015
OKV3747	R003185360	7463-0	11/11/2015
OKV4071	R003184309	7455-0	13/11/2015
OKV4155	R003189243	7587-0	15/11/2015
OKV4511	R003178813	7587-0	11/11/2015
OKV4704	R003183269	7455-0	12/11/2015
OKV4874	R003187766	7587-0	14/11/2015
OKV5126	R003186556	7455-0	14/11/2015
OKV5607	R003185286	7455-0	15/11/2015
OKV6121	R003189701	7471-0	14/11/2015
OKV6311	R003185618	7455-0	14/11/2015
OKV6311	R003187392	7455-0	14/11/2015
OKV6516	R003182816	7455-0	10/11/2015
OKV6900	R003184331	7455-0	12/11/2015
OKV7399	T042000141	5746-1	29/11/2015
OKV7791	R003182769	7455-0	14/11/2015
OKV7882	R003188749	7455-0	13/11/2015
OKV8724	R003184775	7455-0	11/11/2015
OKV8848	R003183367	7455-0	14/11/2015
OKV8848	R003184951	7455-0	14/11/2015
OKV8886	R003183402	7455-0	10/11/2015
OKV9492	R003184555	7587-0	13/11/2015
OKV9578	R003185818	7455-0	10/11/2015
OKV9634	R003183572	7463-0	12/11/2015
OKV9701	T019104781	6084-1	26/11/2015
OKX0716	R003188662	7455-0	13/11/2015
OKX0758	R003184923	7455-0	12/11/2015
OKX1664	T013100643	5487-0	25/11/2015
OKX1696	R003186046	7587-0	12/11/2015
OKX1739	R003185661	7455-0	11/11/2015
OKX1792	R003183214	7587-0	13/11/2015
OKX1794	R003185594	7455-0	14/11/2015
OKX2192	R003185621	7455-0	14/11/2015
OKX2270	R003183277	7455-0	12/11/2015
OKX2557	R003182814	7463-0	10/11/2015
OKX2925	F001290646	5673-2	14/11/2015
OKX3121	R003187934	7587-0	15/11/2015
OKX3379	R003188377	7455-0	13/11/2015
OKX3443	F001290604	6050-3	11/11/2015
OKX3509	R003185359	7455-0	11/11/2015
OKX3704	R003184517	7455-0	13/11/2015
OKX4353	R003182810	7455-0	10/11/2015
OKX4474	R003185201	7455-0	15/11/2015
OKX4642	R003183566	7455-0	12/11/2015
OKX4740	R003179267	7455-0	12/11/2015
OKX4740	R003183777	7455-0	12/11/2015
OKX4931	R003188776	7455-0	15/11/2015
OKX5233	R003186169	7455-0	14/11/2015
OKX5335	F001290847	6050-3	15/11/2015
OKX5662	R003188782	7455-0	15/11/2015
OKX5729	T017802122	5550-0	26/11/2015
OKX6540	R003185667	7455-0	12/11/2015
OKX6540	R003183025	7455-0	14/11/2015
OKX6579	R003188925	7455-0	15/11/2015
OKX6733	R003188515	7455-0	13/11/2015
OKX6942	R003188517	7455-0	13/11/2015

PLACA	AIT	INFRACAO	DATA
OKX7396	R003187774	7587-0	14/11/2015
OKX7401	P002321693	5550-0	24/11/2015
OKX7406	C014333583	5541-1	17/11/2015
OKX7447	R003187743	7463-0	15/11/2015
OKX7447	R003187825	7455-0	15/11/2015
OKX7544	R003184688	7587-0	13/11/2015
OKX8158	R003186334	7587-0	13/11/2015
OKX8161	P002321696	5541-2	24/11/2015
OKX8161	R003183999	7455-0	11/11/2015
OKX8347	R003187154	7455-0	13/11/2015
OKX8610	R003182808	7455-0	10/11/2015
OKX8732	R003182675	7455-0	12/11/2015
OKX8732	R003183397	7455-0	10/11/2015
OKX9414	R003185164	7455-0	15/11/2015
OKX9620	R003183228	7587-0	12/11/2015
OKX9865	R003186085	7587-0	12/11/2015
OKX9865	R003186086	7455-0	12/11/2015
OKY0067	R003182235	7455-0	11/11/2015
OKY0088	R003187833	7455-0	15/11/2015
OKY0143	R003184550	7587-0	13/11/2015
OKY0143	R003183477	7587-0	13/11/2015
OKY0910	F001290796	6050-3	15/11/2015
OKY0931	R003185344	7455-0	11/11/2015
OKY1023	R003183959	7455-0	14/11/2015
OKY1240	R003185967	7455-0	13/11/2015
OKY1240	R003187190	7455-0	14/11/2015
OKY1409	R003189024		

PLACA	AIT	INFRACAO	DATA
OKZ9475	R003185662	7455-0	11/11/2015
OKZ9518	R003183236	7587-0	12/11/2015
OKZ9649	R003183223	7587-0	12/11/2015
OKZ9673	R003186084	7587-0	12/11/2015
OKZ9808	R003186380	7455-0	11/11/2015
OKZ9975	T019104784	5479-0	26/11/2015
OLA0019	R003185356	7455-0	11/11/2015
OLA0190	R003185135	7455-0	15/11/2015
OLA0190	R003185330	7455-0	15/11/2015
OLA0190	R003187851	7587-0	14/11/2015
OLA0190	R003188920	7587-0	15/11/2015
OLA0353	F001290675	6050-3	14/11/2015
OLA0385	R003177962	7587-0	10/11/2015
OLA0407	R003187023	7455-0	14/11/2015
OLA0572	R003184242	7455-0	11/11/2015
OLA0572	R003185770	7455-0	13/11/2015
OLA0753	T037401263	5541-2	26/11/2015
OLA1275	T032500155	5550-0	26/11/2015
OLA1595	R003188050	7455-0	15/11/2015
OLA1960	R003187120	7455-0	13/11/2015
OLA2187	R003188650	7455-0	13/11/2015
OLA2636	T040000174	5452-1	26/11/2015
OLA2763	R003187412	7463-0	14/11/2015
OLA3099	T019104809	5207-0	26/11/2015
OLA3838	R003185149	7455-0	15/11/2015
OLA4021	F001290661	6050-3	12/11/2015
OLA4138	R003187053	7587-0	12/11/2015
OLA4138	R003189231	7587-0	14/11/2015
OLA4448	R003186398	7455-0	13/11/2015
OLA4600	R003185235	7455-0	15/11/2015
OLA4830	R003188579	7455-0	14/11/2015
OLA4899	R003188654	7455-0	13/11/2015
OLA5058	R003189037	7455-0	13/11/2015
OLA5097	R003184870	7455-0	13/11/2015
OLA5942	R003185253	7455-0	15/11/2015
OLA5996	R003184940	7455-0	12/11/2015
OLA6177	R003182338	7455-0	12/11/2015
OLA6753	R003188876	7587-0	14/11/2015
OLA6900	R003185195	7455-0	15/11/2015
OLA6959	R003189085	7455-0	14/11/2015
OLA7112	R003189033	7455-0	13/11/2015
OLA7166	R003178405	7587-0	11/11/2015
OLA7531	R003188385	7455-0	13/11/2015
OLA7584	R003188652	7455-0	13/11/2015
OLA7584	R003187478	7455-0	14/11/2015
OLA7600	R003188875	7587-0	14/11/2015
OLA7774	R003188130	7455-0	15/11/2015
OLA7974	R003186339	7587-0	13/11/2015
OLA7974	R003186079	7587-0	13/11/2015
OLA7979	F001290772	5673-2	14/11/2015
OLA7979	F001290866	6050-3	14/11/2015
OLA8077	R003183574	7455-0	12/11/2015
OLA8374	R003187452	7455-0	10/11/2015
OLA8374	R003187062	7455-0	12/11/2015
OLA8584	R003184695	7587-0	13/11/2015
OLB0033	P002261411	5568-0	24/11/2015
OLB0132	R003183306	7463-0	12/11/2015
OLB0205	R003186703	7455-0	11/11/2015
OLB0655	R003181115	7455-0	10/11/2015
OLB0672	R003184243	7455-0	11/11/2015
OLB0761	R003189035	7455-0	13/11/2015
OLB0999	R003187745	7455-0	15/11/2015
OLB1356	R003183942	7455-0	14/11/2015
OLB1360	R003186388	7455-0	11/11/2015
OLB1828	R003185085	7455-0	15/11/2015
OLB1909	R003189066	7455-0	13/11/2015
OLB1997	R003179600	7455-0	13/11/2015
OLB2186	R003184928	7455-0	12/11/2015
OLB2186	R003182928	7587-0	12/11/2015
OLB2243	R003182936	7587-0	12/11/2015
OLB2243	R003184289	7587-0	12/11/2015
OLB2816	R003183066	7455-0	14/11/2015
OLB2819	R003187325	7455-0	15/11/2015
OLB3029	R003187918	7587-0	15/11/2015
OLB3362	R003189045	7463-0	14/11/2015
OLB3377	R003187913	7587-0	15/11/2015
OLB3559	R003185696	7455-0	13/11/2015
OLB3690	R003189238	7587-0	15/11/2015
OLB3921	R003186701	7455-0	11/11/2015
OLB4042	C020591153	5665-0	23/11/2015
OLB4330	R003183993	7455-0	14/11/2015
OLB4330	R003187101	7455-0	14/11/2015
OLB5220	R003183854	7455-0	12/11/2015
OLB5789	R003188985	7455-0	14/11/2015
OLB6329	R003188376	7463-0	13/11/2015
OLB6389	R003182991	7455-0	12/11/2015
OLB7100	F001290743	6050-3	15/11/2015
OLB8527	R003186874	7455-0	11/11/2015
OLB8527	R003189436	7455-0	13/11/2015
OLB9031	R003182935	7587-0	12/11/2015
OLB9634	R003185727	7455-0	12/11/2015
OLB9639	R003185252	7455-0	15/11/2015
OLB9958	R003188791	7455-0	15/11/2015

PLACA	AIT	INFRACAO	DATA
OLC0032	R003184304	7455-0	13/11/2015
OLC0046	R003188580	7455-0	14/11/2015
OLC1079	R003188835	7455-0	15/11/2015
OLC1411	R003184192	7455-0	14/11/2015
OLC1411	R003188805	7455-0	14/11/2015
OLC1443	C025464978	5487-0	20/11/2015
OLC1960	R003182851	7463-0	11/11/2015
OLC2040	R003186732	7455-0	13/11/2015
OLC2040	R003187395	7455-0	14/11/2015
OLC2501	R003187281	7455-0	15/11/2015
OLC2606	R003189435	7455-0	13/11/2015
OLC3069	R003189232	7587-0	14/11/2015
OLC3545	R003185626	7455-0	14/11/2015
OLC3545	R003184418	7455-0	14/11/2015
OLC3856	R003185339	7455-0	15/11/2015
OLC4000	R003182858	7455-0	11/11/2015
OLC4608	R003183278	7455-0	12/11/2015
OLC4672	R003185299	7455-0	15/11/2015
OLC4901	R003182933	7587-0	12/11/2015
OLC4901	R003188606	7455-0	15/11/2015
OLC5626	T034100430	5541-2	22/11/2015
OLC5628	R003188129	7455-0	15/11/2015
OLC5849	R003189239	7587-0	15/11/2015
OLC5849	R003188678	7455-0	14/11/2015
OLC6391	R003184536	7455-0	13/11/2015
OLC6707	R003185450	7455-0	12/11/2015
OLC6884	R003187033	7455-0	14/11/2015
OLC7175	R003182419	7455-0	14/11/2015
OLC7382	R003185441	7455-0	11/11/2015
OLC7494	R003186080	7587-0	13/11/2015
OLC8075	R003186004	7455-0	13/11/2015
OLC8213	R003182850	7455-0	11/11/2015
OLC8887	F001290670	6050-3	14/11/2015
OLC9545	R003183569	7455-0	12/11/2015
OLD0017	R003185625	7455-0	14/11/2015
OLD0098	R003182929	7587-0	12/11/2015
OLD0327	R003184062	7455-0	12/11/2015
OLD0360	R003187442	7455-0	12/11/2015
OLD0550	R003184936	7455-0	12/11/2015
OLD0680	R003188049	7455-0	15/11/2015
OLD1591	R003187165	7455-0	12/11/2015
OLD1715	R003185791	7455-0	10/11/2015
OLD1872	R003183167	7455-0	10/11/2015
OLD1984	R003184813	7455-0	11/11/2015
OLD2004	R003182940	7587-0	12/11/2015
OLD2621	R003187394	7455-0	14/11/2015
OLD2709	R003186253	7587-0	12/11/2015
OLD2757	R003184516	7455-0	13/11/2015
OLD2834	R003183751	7455-0	11/11/2015
OLD3501	R003182932	7587-0	12/11/2015
OLD3741	R003189256	7463-0	15/11/2015
OLD4069	R003183406	7463-0	10/11/2015
OLD4361	R003186044	7587-0	12/11/2015
OLD5265	R003183312	7455-0	13/11/2015
OLD5497	R003187935	7455-0	15/11/2015
OLD5497	R003187940	7455-0	15/11/2015
OLD5497	R003187744	7455-0	15/11/2015
OLD5586	F001290692	6050-3	15/11/2015
OLD5824	R003183279	7455-0	12/11/2015
OLD6258	R003188648	7455-0	13/11/2015
OLD6470	R003189028	7455-0	14/11/2015
OLD6870	R003187850	7587-0	14/11/2015
OLD7205	R003184560	7587-0	13/11/2015
OLD7870	R003189036	7455-0	13/11/2015
OLD8000	F001290870	6050-3	15/11/2015
OLD8155	R003182228	7455-0	11/11/2015
OLD8362	F001290621	6050-3	12/11/2015
OLD8760	R003182767	7455-0	14/11/2015
OLD8826	R003183311	7455-0	13/11/2015
OLD9388	R003184299	7455-0	13/11/2015
OLD9456	T018802470	7366-2	26/11/2015
OLD9669	R003185114	7455-0	15/11/2015
OLD9711	R003182342	7455-0	12/11/2015
OLD9727	R003183255	7455-0	12/11/2015
OLE0199	R003186286	7455-0	12/11/2015
OLE0636	R003182407	7455-0	13/11/2015
OLE0880	R003184029	7455-0	12/11/2015
OLE1726	R003184930	7463-0	12/11/2015
OLE2358	F001290691	6050-3	15/11/2015
OLE2358	R003188990	7455-0	13/11/2015
OLE3046	R003180122	7587-0	10/11/2015
OLE3110	R003184929	7455-0	12/11/2015
OLE3126	R003187780	7587-0	14/11/2015
OLE3551	R003188375	7455-0	13/11/2015
OLE3678	F001290728	6050-3	15/11/2015
OLE3818	P002143301	5568-0	21/11/2015
OLE4108	R003177399	7455-0	09/11/2015
OLE4224	R003182227	7455-0	11/11/2015
OLE4405	R003182941	7587-0	12/11/2015
OLE5395	R003184939	7455-0	12/11/2015
OLE5588	R003188651	7455-0	13/11/2015
OLE5949	R003188756	7455-0	13/11/2015
OLE5972	R003184937	7455-0	12/11/2015

PLACA	AIT	INFRACAO	DATA
OLE6193	R003187852	7587-0	14/11/2015
OLE6295	R003182853	7455-0	11/11/2015
OLE6422	R003188645	7455-0	15/11/2015
OLE6862	F001290289	6050-3	09/11/2015
OLE7005	R003179242	7455-0	12/11/2015
OLE7324	T021001068	5622-1	26/11/2015
OLE7450	R003184935	7455-0	12/11/2015
OLE8627	R003186773	7587-0	13/11/2015
OLE8627	R003186774	7587-0	13/11/2015
OLE8716	R003186678	7455-0	14/11/2015
OLE8754	R003182335	7455-0	12/11/2015
OLE9135	R003185415	7455-0	12/11/2015
OLE9137	R003183405	7463-0	10/11/2015
OLE9137	R003184867	7455-0	13/11/2015
OLE9313	R003185895	7463-0	13/11/2015
OLE9406	R003184561	7587-0	13/11/2015
OLE9406	R003182931	7587-0	12/11/2015
OLE9425	R003187163	7455-0	12/11/2015
OLE9425	R003183212	7587-0	13/11/2015
OLE9853	F001290800	6050-3	12/11/2015
OLE9916	F001290747	6050-3	11/11/2015
OLF0150	R003187002	7455-0	14/11/2015
OLF0254	F001290627	6050-3	12/11/2015
OLF0744	F001290727	6050-3	15/11/2015
OLF1311	R003183343	7455-0	13/11/2015
OLF2172	R003189240	7587-0	15/11/2015
OLF2591	R003186775	7587-0	13/11/2015
OLF2780	R003184300	7455-0	13/11/2015
OLF3056	F001290822	6050-3	14/11/2015

PLACA	AIT	INFRACAO	DATA
OMG5635	R003186403	7455-0	14/11/2015
OMI9843	R003184296	7455-0	13/11/2015
OND5728	R003182927	7587-0	12/11/2015
OND5728	R003184816	7587-0	12/11/2015
ONU9850	R003182920	7587-0	12/11/2015
OOD1231	R003187864	7587-0	14/11/2015
OOV0743	R003183411	7455-0	10/11/2015
OOV0743	R003185776	7455-0	13/11/2015
OOW7723	F001290338	6050-3	10/11/2015
OOX0665	R003185729	7455-0	12/11/2015
OQY7755	R003182231	7455-0	11/11/2015
OP19043	P002309638	5452-1	24/11/2015
OPL9761	R003182844	7455-0	11/11/2015
OPM5864	R003189236	7587-0	15/11/2015
OPQ4011	R003182911	7587-0	12/11/2015
OPQ4019	R003184831	7587-0	12/11/2015
OPR9330	R003187537	7455-0	15/11/2015
OPT9448	R003181988	7455-0	12/11/2015
OPY2298	F001290695	6050-3	15/11/2015
OPY3926	F001290710	6050-3	14/11/2015
OPY4074	T050600181	5550-0	24/11/2015
OPY4612	F001290768	6050-3	12/11/2015
OPZ3307	R003185502	7587-0	12/11/2015
QQA9689	R003184990	7455-0	14/11/2015
QQC7099	R003186213	7455-0	13/11/2015
QQD8881	F001290711	6050-3	14/11/2015
QQE3689	R003187894	7587-0	14/11/2015
QQE4430	R003186711	7587-0	12/11/2015
QQE9965	R003177867	7587-0	10/11/2015
QQF7399	R003188718	7455-0	15/11/2015
QQJ8818	R003182579	7455-0	13/11/2015
QQT1664	R003182907	7587-0	12/11/2015
QQU4336	R003184417	7455-0	14/11/2015
QQU4336	R003185624	7455-0	14/11/2015
QQY1992	R003183194	7587-0	13/11/2015
QQY1992	R003184574	7587-0	13/11/2015
QQZ2192	R003185209	7455-0	15/11/2015
ORA3487	R003184456	7455-0	12/11/2015
ORB0771	R003185726	7455-0	12/11/2015
ORB2918	R003183019	7455-0	13/11/2015
ORB6903	R003185151	7455-0	15/11/2015
ORC7580	C014333528	5541-1	16/11/2015
ORF8871	R003188033	7455-0	15/11/2015
ORI1122	R003185919	7463-0	13/11/2015
ORI3657	R003180460	7587-0	10/11/2015
ORM9244	R003178941	7587-0	11/11/2015
ORS0807	R003185675	7455-0	12/11/2015
ORS0807	R003186658	7463-0	13/11/2015
OSV3431	R003187096	7455-0	12/11/2015
OUF0007	R003188734	7463-0	13/11/2015
OUF0829	R003182326	7587-0	12/11/2015
OUF0871	R003182317	7587-0	12/11/2015
OUF1322	R003184856	7587-0	12/11/2015
OUF1330	R003188932	7587-0	14/11/2015
OUF1910	R003181744	7455-0	11/11/2015
OUF1960	R003183815	7455-0	13/11/2015
OUF2210	R003183442	7455-0	10/11/2015
OUF2375	R003184496	7455-0	13/11/2015
OUF2642	R003186238	7455-0	11/11/2015
OUF2805	R003186416	7455-0	14/11/2015
OUF2805	R003186185	7455-0	14/11/2015
OUF2805	R003188434	7463-0	14/11/2015
OUF2838	R003189054	7455-0	15/11/2015
OUF3413	R003189221	7455-0	15/11/2015
OUF3431	R003182167	7463-0	10/11/2015
OUF3668	R003185482	7455-0	11/11/2015
OUF3674	R003181817	7455-0	11/11/2015
OUF3817	R003186359	7587-0	13/11/2015
OUF4295	R003185369	7455-0	11/11/2015
OUF4331	R003187597	7455-0	15/11/2015
OUF4458	R003185732	7455-0	12/11/2015
OUF4711	R003183045	7455-0	14/11/2015
OUF4789	R003184796	7455-0	11/11/2015
OUF4789	R003182645	7455-0	12/11/2015
OUF5120	R003183136	7455-0	11/11/2015
OUF5537	R003189388	7455-0	15/11/2015
OUF5807	R003184221	7455-0	11/11/2015
OUF6789	R003182444	7455-0	14/11/2015
OUF6862	R003187503	7455-0	14/11/2015
OUF6962	R003182467	7455-0	10/11/2015
OUF7704	T032000068	5185-1	26/11/2015
OUF7922	R003188976	7455-0	13/11/2015
OUF8093	R003188942	7587-0	14/11/2015
OUF8093	R003189324	7587-0	14/11/2015
OUF8487	R003186428	7455-0	15/11/2015
OUF8487	R003189108	7455-0	15/11/2015
OUF8599	R003186311	7463-0	13/11/2015
OUF8985	R003182646	7455-0	12/11/2015
OUF9216	R003184855	7587-0	12/11/2015
OUF9453	R003177088	7455-0	09/11/2015
OUF9464	T036200296	5509-0	24/11/2015
OUF9506	R003188349	7455-0	15/11/2015
OUF9568	R003186871	7455-0	11/11/2015

PLACA	AIT	INFRACAO	DATA
OUG0005	R003185694	7455-0	13/11/2015
OUG0767	R003186368	7587-0	13/11/2015
OUG1158	R003189267	7455-0	15/11/2015
OUG1530	R003188351	7455-0	15/11/2015
OUG1541	R003182318	7587-0	12/11/2015
OUG1541	R003182319	7587-0	12/11/2015
OUG1794	R003183807	7455-0	13/11/2015
OUG2306	R003188893	7587-0	15/11/2015
OUG2500	R003183171	7455-0	10/11/2015
OUG6278	R003188522	7455-0	14/11/2015
OUG2964	R003185090	7455-0	15/11/2015
OUG3824	R003186362	7587-0	13/11/2015
OUG4945	R003186107	7455-0	13/11/2015
OUG5109	R003187838	7471-0	15/11/2015
OUG5203	R003182595	7587-0	12/11/2015
OUG5267	R003187467	7455-0	14/11/2015
OUG5740	R003188863	7587-0	15/11/2015
OUG5974	T048500323	5452-1	26/11/2015
OUG6310	R003186199	7455-0	12/11/2015
OUG6384	R003185754	7455-0	13/11/2015
OUG7019	R003188841	7455-0	15/11/2015
OUG7110	R003183970	7455-0	14/11/2015
OUG7110	R003183457	7455-0	11/11/2015
OUG7297	R003184026	7455-0	11/11/2015
OUG7410	R003186637	7455-0	11/11/2015
OUG8514	T049900169	5452-1	26/11/2015
OUG8861	R003187542	7463-0	15/11/2015
OUH0009	P002234320	5550-0	19/11/2015
OUH0306	R003186070	7455-0	11/11/2015
OUH0582	F001290590	5673-2	13/11/2015
OUH1278	R003189494	7455-0	14/11/2015
OUH1550	R003184522	7455-0	13/11/2015
OUH1606	R003183822	7455-0	13/11/2015
OUH1707	R003185884	7455-0	14/11/2015
OUH1989	R003186921	7455-0	14/11/2015
OUH2862	R003185737	7455-0	12/11/2015
OUH3033	R003185778	7455-0	13/11/2015
OUH3308	R003187724	7587-0	15/11/2015
OUH4300	R003182290	7455-0	13/11/2015
OUH4355	T033700606	5380-0	26/11/2015
OUH4453	R003184218	7455-0	11/11/2015
OUH4644	T018802464	5550-0	26/11/2015
OUH5599	R003183830	7455-0	12/11/2015
OUH5599	R003188335	7455-0	15/11/2015
OUH6520	R003183817	7455-0	13/11/2015
OUH6582	R003189009	7455-0	13/11/2015
OUH6585	R003175574	7455-0	10/11/2015
OUH6840	R003188640	7455-0	15/11/2015
OUH7283	R003186527	7455-0	11/11/2015
OUH7311	R003182217	7455-0	11/11/2015
OUH7518	R003186312	7455-0	13/11/2015
OUH7569	R003185133	7455-0	15/11/2015
OUH7948	R003183813	7455-0	13/11/2015
OUH8372	R003188058	7587-0	14/11/2015
OUH9070	R003185483	7455-0	11/11/2015
OUH9204	R003182461	7455-0	10/11/2015
OUH9448	R003185000	7455-0	14/11/2015
OUH9526	R003187990	7587-0	14/11/2015
OUH9704	R003184338	7455-0	12/11/2015
OUI0182	R003183062	7455-0	14/11/2015
OUI0208	R003187073	7455-0	14/11/2015
OUI0208	R003186994	7455-0	14/11/2015
OUI0276	P002200085	5185-1	18/11/2015
OUI0276	P002200086	7366-2	18/11/2015
OUI0485	R003184526	7455-0	13/11/2015
OUI0908	F001290655	6050-3	11/11/2015
OUI1379	R003182468	7455-0	10/11/2015
OUI1402	T037100580	5452-1	26/11/2015
OUI1480	R003185690	7455-0	13/11/2015
OUI1586	F001290545	6050-3	11/11/2015
OUI1933	R003185479	7455-0	11/11/2015
OUI1954	R003182284	7455-0	13/11/2015
OUI1986	F001290809	6050-3	14/11/2015
OUI2087	R003182400	7455-0	13/11/2015
OUI2308	R003187987	7587-0	14/11/2015
OUI2541	R003182379	7455-0	13/11/2015
OUI3029	R003187337	7455-0	15/11/2015
OUI3550	R003185218	7455-0	15/11/2015
OUI3550	R003187303	7455-0	15/11/2015
OUI3685	R003186180	7455-0	14/11/2015
OUI3749	R003188490	7455-0	13/11/2015
OUI4272	R003182406	7455-0	13/11/2015
OUI4874	R003184738	7587-0	13/11/2015
OUI5097	F001290645	6050-3	14/11/2015
OUI5568	R003183089	7455-0	14/11/2015
OUI5781	R003188146	7455-0	15/11/2015
OUI5921	R003186582	7587-0	12/11/2015
OUI5921	R003187348	7587-0	12/11/2015
OUI6625	R003178971	7587-0	11/11/2015
OUI6643	T033000217	5550-0	26/11/2015
OUI6866	R003185583	7455-0	12/11/2015
OUI7150	R003185008	7455-0	14/11/2015
OUI7313	R003187485	7455-0	13/11/2015

PLACA	AIT	INFRACAO	DATA
OUI7313	R003189378	7455-0	13/11/2015
OUI7661	R003185263	7455-0	15/11/2015
OUI8397	R003183760	7455-0	12/11/2015
OUI8411	R003178737	7455-0	11/11/2015
OUI9396	R003186497	7455-0	11/11/2015
OUI9436	R003187321	7455-0	15/11/2015
OUI9601	R003183011	7455-0	13/11/2015
OUI9847	R003182530	7455-0	11/11/2015
OUI0019	R003182541	7455-0	11/11/2015
OUI0267	R003186288	7455-0	12/11/2015
OUI0404	R003183672	7455-0	14/11/2015
OUI0544	R003187317	7455-0	15/11/2015
OUI0660	R003182897	7587-0	13/11/2015
OUI0660	R003184603	7587-0	13/11/2015
OUI1215	P002321703	5541-2	25/11/2015
OUI2102	R003184729	7587-0	13/11/2015
OUI2441	R003188526	7463-0	14/11/2015
OUI2964	R003183281	7455-0	12/11/2015
OUI3040	R003186178	7455-0	14/11/2015
OUI3412	R003187004	7455-0	14/11/2015
OUI3682	R003177426	7455-0	09/11/2015
OUI4575	R003182286	7455-0	13/11/2015
OUI4652	R003187035	7455-0	14/11/2015
OUI4856	R003186367	7587-0	13/11/2015
OUI6532	R003188431	7455-0	14/11/2015
OUI6673	R003186968	7587-0	12/11/2015
OUI6703	T020400218	7030-1	25/11/2015
OUI6764	R003182533	7455-0	11/11/2015
OUI7004	R003187985	7587	



PLACA	AIT	INFRACAO	DATA
OUL4245	R003185874	7455-0	14/11/2015
OUL4847	R003185921	7463-0	13/11/2015
OUL5041	R003185920	7455-0	13/11/2015
OUL5212	R003184064	7455-0	13/11/2015
OUL5219	R003182599	7587-0	12/11/2015
OUL5360	R003182466	7455-0	10/11/2015
OUL5458	R003185257	7455-0	15/11/2015
OUL5477	P002172525	6050-1	05/11/2015
OUL6190	R003188520	7455-0	14/11/2015
OUL6343	R003187012	7455-0	14/11/2015
OUL6398	R003186611	7455-0	13/11/2015
OUL6489	R003182220	7455-0	11/11/2015
OUL6850	R003185004	7455-0	14/11/2015
OUL7014	R003186636	7455-0	11/11/2015
OUL7167	R003182896	7587-0	13/11/2015
OUL7486	R003187706	7587-0	15/11/2015
OUL7596	R003186811	7455-0	14/11/2015
OUL7607	R003186463	7455-0	15/11/2015
OUL7903	R003185032	7455-0	14/11/2015
OUL8089	R003186272	7455-0	14/11/2015
OUL8284	R003182313	7587-0	12/11/2015
OUL8323	R003182462	7455-0	10/11/2015
OUL8560	R003187352	7455-0	12/11/2015
OUL9223	R003185576	7455-0	12/11/2015
OUL9390	R003185224	7455-0	15/11/2015
OUL9585	R003184353	7455-0	12/11/2015
OUL9865	R003185183	7455-0	15/11/2015
OUM0110	R003185570	7455-0	12/11/2015
OUM0893	R003186264	7455-0	12/11/2015
OUM0894	R003188488	7455-0	13/11/2015
OUM1422	R003184733	7587-0	13/11/2015
OUM1840	R003188810	7455-0	14/11/2015
OUM2009	R003183329	7455-0	13/11/2015
OUM2707	R003185217	7455-0	15/11/2015
OUM2883	R003185998	7455-0	12/11/2015
OUM3359	R003184257	7455-0	12/11/2015
OUM3571	R003188343	7455-0	15/11/2015
OUM4282	R003183015	7455-0	13/11/2015
OUM4509	R003182546	7463-0	13/11/2015
OUM4533	R003189397	7455-0	14/11/2015
OUM4553	F001290819	6050-3	15/11/2015
OUM4705	R003186096	7455-0	13/11/2015
OUM4838	R003178278	7455-0	11/11/2015
OUM5118	R003187207	7455-0	14/11/2015
OUM5595	C020581319	5665-0	24/11/2015
OUM5898	R003183808	7455-0	13/11/2015
OUM6276	R003182692	7455-0	13/11/2015
OUM6605	R003188433	7455-0	14/11/2015
OUM7116	R003180293	7587-0	10/11/2015
OUM7116	R003180461	7587-0	10/11/2015
OUM7338	R003182965	7455-0	12/11/2015
OUM7912	R003187988	7587-0	14/11/2015
OUM7924	R003179347	7455-0	12/11/2015
OUM8474	F001290698	6050-3	15/11/2015
OUM8855	R003184151	7455-0	14/11/2015
OUM9006	R003185323	7455-0	15/11/2015
OUM9765	R003182315	7587-0	12/11/2015
OUM9959	R003189322	7587-0	14/11/2015
OUN0940	R003175750	7455-0	09/11/2015
OUN1431	R003184466	7455-0	12/11/2015
OUN1778	T023702776	5452-5	25/11/2015
OUN1797	R003183553	7455-0	12/11/2015
OUN2587	F001290609	6050-3	12/11/2015
OUN2587	R003184795	7455-0	11/11/2015
OUN2916	R003184183	7455-0	14/11/2015
OUN3192	R003185864	7455-0	14/11/2015
OUN3753	R003181130	7455-0	10/11/2015
OUN4249	R003187721	7587-0	15/11/2015
OUN4696	R003185755	7455-0	13/11/2015
OUN5097	R003187707	7587-0	15/11/2015
OUN5295	R003183552	7455-0	12/11/2015
OUN5295	R003183286	7455-0	12/11/2015
OUN6594	R003189012	7455-0	13/11/2015
OUN7318	R003183669	7455-0	14/11/2015
OUN7523	T021001071	5452-1	26/11/2015
OUN7679	R003188802	7455-0	14/11/2015
OUN7679	R003189137	7463-0	15/11/2015
OUN7679	R003189475	7455-0	15/11/2015
OUN7749	R003182452	7455-0	14/11/2015
OUN7749	R003185480	7463-0	11/11/2015
OUN8381	R003183810	7455-0	13/11/2015
OUN8393	R003185381	7587-0	12/11/2015
OUN8875	R003188361	7455-0	13/11/2015
OUN9210	R003188426	7455-0	14/11/2015
OUN9269	R003187530	7587-0	15/11/2015
OUN9709	R003187437	7455-0	12/11/2015
OUN9709	R003186641	7455-0	13/11/2015
OUN9788	T051700198	5185-1	26/11/2015
OUO0198	R003182970	7455-0	12/11/2015
OUO0429	R003184598	7587-0	13/11/2015
OUO0429	R003182903	7587-0	13/11/2015
OUO0597	R003188493	7455-0	13/11/2015
OUO0683	F001290708	6050-3	14/11/2015

PLACA	AIT	INFRACAO	DATA
OUO0865	R003184219	7455-0	11/11/2015
OUO1295	F001290212	6050-3	10/11/2015
OUO1428	R003189259	7455-0	15/11/2015
OUO1598	T018001154	5452-1	26/11/2015
OUO1787	R003186370	7587-0	13/11/2015
OUO1787	R003187200	7455-0	14/11/2015
OUO1830	R003188432	7455-0	14/11/2015
OUO2482	R003189149	7463-0	15/11/2015
OUO2554	R003187568	7455-0	14/11/2015
OUO2557	R003185650	7455-0	11/11/2015
OUO3151	R003185001	7455-0	14/11/2015
OUO3270	R003186155	7455-0	13/11/2015
OUO3369	R003186440	7463-0	15/11/2015
OUO3772	R003187627	7455-0	15/11/2015
OUO4020	R003185949	7587-0	12/11/2015
OUO4392	R003186221	7587-0	12/11/2015
OUO4577	R003184165	7455-0	14/11/2015
OUO5119	R003187513	7455-0	14/11/2015
OUO5590	R003182405	7455-0	13/11/2015
OUO5762	R003185582	7455-0	12/11/2015
OUO5796	R003188360	7455-0	13/11/2015
OUO6142	R003188052	7587-0	14/11/2015
OUO6358	R003187186	7455-0	14/11/2015
OUO6358	R003187013	7455-0	14/11/2015
OUO6594	R003185579	7455-0	12/11/2015
OUO6693	R003185382	7587-0	12/11/2015
OUO6693	R003182308	7587-0	12/11/2015
OUO6795	R003175319	7455-0	08/11/2015
OUO7190	R003188723	7463-0	15/11/2015
OUO7833	R003187005	7455-0	14/11/2015
OUO7833	R003187188	7463-0	14/11/2015
OUO8024	R003183554	7455-0	12/11/2015
OUO8024	R003183592	7455-0	12/11/2015
OUO8148	R003184906	7463-0	11/11/2015
OUO8152	R003185764	7455-0	13/11/2015
OUO8158	C020591197	5665-0	24/11/2015
OUO8525	R003186664	7463-0	14/11/2015
OUO9179	R003186068	7455-0	11/11/2015
OUP0217	R003188790	7463-0	15/11/2015
OUP0281	R003187739	7463-0	15/11/2015
OUP0318	R003182642	7455-0	12/11/2015
OUP0708	R003183379	7455-0	14/11/2015
OUP0793	R003187391	7455-0	14/11/2015
OUP2048	R003186496	7455-0	11/11/2015
OUP2207	P002261412	5568-0	24/11/2015
OUP2755	R003184737	7587-0	13/11/2015
OUP3195	R003183049	7455-0	14/11/2015
OUP3643	R003189128	7455-0	14/11/2015
OUP3803	R003184527	7455-0	13/11/2015
OUP3821	C023469545	6050-1	11/11/2015
OUP4052	R003186452	7455-0	15/11/2015
OUP4215	R003182597	7587-0	12/11/2015
OUP4215	R003182598	7455-0	12/11/2015
OUP4372	R003187341	7455-0	15/11/2015
OUP4669	R003187139	7455-0	13/11/2015
OUP4802	R003184730	7587-0	13/11/2015
OUP5007	R003185295	7455-0	15/11/2015
OUP5657	R003187717	7587-0	15/11/2015
OUP5796	R003186413	7455-0	14/11/2015
OUP5921	R003183104	7455-0	10/11/2015
OUP6053	R003182320	7587-0	12/11/2015
OUP6053	R003184600	7587-0	13/11/2015
OUP6710	R003183835	7455-0	12/11/2015
OUP7207	R003187986	7587-0	14/11/2015
OUP7383	R003186109	7455-0	13/11/2015
OUP8337	R003183922	7463-0	14/11/2015
OUP8337	R003186928	7455-0	14/11/2015
OUP8818	R003188699	7455-0	14/11/2015
OUP9556	R003185380	7587-0	12/11/2015
OUQ0014	R003180709	7455-0	13/11/2015
OUQ0090	F001290633	6050-3	09/11/2015
OUQ0887	R003183811	7455-0	13/11/2015
OUQ1059	R003188436	7455-0	14/11/2015
OUQ1154	R003186990	7455-0	14/11/2015
OUQ1224	F001290815	6050-3	15/11/2015
OUQ1304	R003187786	7587-0	15/11/2015
OUQ1468	F001290680	6050-3	14/11/2015
OUQ2209	P002302718	5452-1	25/11/2015
OUQ2261	R003183828	7455-0	12/11/2015
OUQ2673	R003188486	7455-0	13/11/2015
OUQ2974	T039800085	5550-0	23/11/2015
OUQ3146	R003185006	7455-0	14/11/2015
OUQ3690	R003186412	7455-0	14/11/2015
OUQ3999	R003183321	7455-0	13/11/2015
OUQ4033	R003183949	7463-0	14/11/2015
OUQ4322	T021001067	5622-1	26/11/2015
OUQ4325	R003186136	7455-0	14/11/2015
OUQ4619	R003182353	7455-0	12/11/2015
OUQ4733	R003182640	7455-0	12/11/2015
OUQ4757	R003187198	7455-0	14/11/2015
OUQ4757	R003187199	7455-0	14/11/2015
OUQ4757	R003187069	7463-0	14/11/2015
OUQ4757	R003186926	7471-0	14/11/2015

PLACA	AIT	INFRACAO	DATA
OUQ5075	R003185314	7455-0	15/11/2015
OUQ5170	R003188862	7587-0	15/11/2015
OUQ5341	R003187051	7455-0	12/11/2015
OUQ6119	R003184974	7455-0	14/11/2015
OUQ6373	R003182898	7587-0	13/11/2015
OUQ6406	R003186465	7455-0	15/11/2015
OUQ6481	R003187714	7587-0	15/11/2015
OUQ6504	R003183591	7455-0	12/11/2015
OUQ6629	R003183818	7455-0	13/11/2015
OUQ6928	R003187782	7587-0	15/11/2015
OUQ7095	T019104779	5185-1	26/11/2015
OUQ7453	R003188055	7587-0	14/11/2015
OUQ8022	R003185763	7455-0	13/11/2015
OUQ8150	R003182465	7455-0	10/11/2015
OUQ8305	R003182901	7587-0	13/11/2015
OUQ9429	R003189456	7455-0	15/11/2015
OUQ9911	R003184732	7587-0	13/11/2015
OUR0203	R003186665	7455-0	14/11/2015
OUR0765	R003185581	7455-0	12/11/2015
OUR0958	R003185578	7455-0	12/11/2015
OUR0958	R003187063	7455-0	12/11/2015
OUR1335	R003182359	7455-0	12/11/2015
OUR1589	R003186480	7463-0	11/11/2015
OUR1692	R003183616	7455-0	13/11/2015
OUR1703	R003183372	7455-0	14/11/2015
OUR1953	R003184128	7587-0	12/11/2015
OUR2086	R003188732	7455-0	13/11/2015
OUR2730	R003182451	7455-0	14/11/2015
OUR2800	R003182641	7455-0	12/



PLACA	AIT	INFRACAO	DATA
OUS8774	R003186993	7455-0	14/11/2015
OUS9520	R003182690	7455-0	13/11/2015
OUS9611	R003182534	7455-0	11/11/2015
OUS9682	R003188345	7455-0	15/11/2015
OUS9897	R003187566	7455-0	15/11/2015
OUT0001	R003183609	7455-0	13/11/2015
OUT0023	R003186723	7455-0	13/11/2015
OUT0031	R003182529	7455-0	11/11/2015
OUT0116	T023702781	5401-0	26/11/2015
OUT0406	R003186013	7463-0	14/11/2015
OUT1059	R003185713	7455-0	12/11/2015
OUT1059	R003182531	7455-0	11/11/2015
OUT1059	R003188342	7455-0	15/11/2015
OUT1479	R003186069	7463-0	11/11/2015
OUT1648	R003187489	7455-0	13/11/2015
OUT1702	R003186182	7455-0	14/11/2015
OUT1702	R003186409	7455-0	14/11/2015
OUT1738	R003185332	7455-0	15/11/2015
OUT1881	R003185946	7587-0	12/11/2015
OUT1921	R003186581	7587-0	12/11/2015
OUT2363	R003184495	7455-0	13/11/2015
OUT2363	R003185922	7455-0	13/11/2015
OUT2825	R003182198	7455-0	10/11/2015
OUT2967	R003185947	7587-0	12/11/2015
OUT3101	R003187379	7455-0	12/11/2015
OUT3181	R003187040	7455-0	11/11/2015
OUT3181	R003189407	7455-0	13/11/2015
OUT3595	R003186200	7455-0	12/11/2015
OUT3991	R003188337	7455-0	15/11/2015
OUT4067	R003185069	7455-0	14/11/2015
OUT4483	R003187495	7455-0	14/11/2015
OUT4548	R003188341	7455-0	15/11/2015
OUT5124	R003187842	7455-0	15/11/2015
OUT5224	R003184803	7455-0	11/11/2015
OUT5359	R003183827	7455-0	12/11/2015
OUT5412	R003188267	7455-0	13/11/2015
OUT5490	R003187328	7455-0	15/11/2015
OUT5664	R003186179	7463-0	14/11/2015
OUT5664	R003186411	7463-0	14/11/2015
OUT5721	R003183836	7455-0	12/11/2015
OUT5800	R003185929	7455-0	11/11/2015
OUT6063	R003182169	7455-0	10/11/2015
OUT6292	R003188346	7455-0	15/11/2015
OUT6641	R003186366	7587-0	13/11/2015
OUT6671	R003183101	7455-0	10/11/2015
OUT6909	R003185127	7455-0	15/11/2015
OUT7168	R003185215	7455-0	15/11/2015
OUT7331	R003187719	7587-0	15/11/2015
OUT7360	R003187569	7455-0	14/11/2015
OUT7859	R003188437	7455-0	14/11/2015
OUT7918	R003183320	7455-0	13/11/2015
OUT7918	R003188155	7455-0	15/11/2015
OUT8182	R003185184	7455-0	15/11/2015
OUT8368	R003185132	7455-0	15/11/2015
OUT8808	C023468324	7048-1	11/11/2015
OUT8907	R003183291	7455-0	12/11/2015
OUT9109	R003188348	7455-0	15/11/2015
OUT9552	R003183599	7455-0	12/11/2015
OUT9637	R003189290	7587-0	14/11/2015
OUT9677	R003182721	7455-0	14/11/2015
OUU0005	R003188347	7455-0	15/11/2015
OUU0137	R003185193	7455-0	15/11/2015
OUU0199	R003187386	7455-0	14/11/2015
OUU0375	R003183445	7455-0	10/11/2015
OUU0505	R003186181	7455-0	14/11/2015
OUU0554	R003177809	7455-0	10/11/2015
OUU0554	R003185122	7455-0	15/11/2015
OUU0909	T054600324	5550-0	26/11/2015
OUU1001	R003180719	7587-0	13/11/2015
OUU1001	R003187465	7455-0	14/11/2015
OUU1117	R003184967	7455-0	14/11/2015
OUU1350	R003185481	7455-0	11/11/2015
OUU1350	R003186559	7455-0	14/11/2015
OUU1879	R003189268	7455-0	15/11/2015
OUU2111	R003185571	7455-0	12/11/2015
OUU2628	R003187390	7455-0	14/11/2015
OUU3028	R003186754	7455-0	10/11/2015
OUU3031	C020590812	5665-0	25/11/2015
OUU3470	T013100647	5568-0	26/11/2015
OUU3480	R003182643	7455-0	12/11/2015
OUU3480	R003188265	7455-0	13/11/2015
OUU3832	R003188266	7455-0	13/11/2015
OUU3998	R003183670	7455-0	14/11/2015
OUU4821	F001290697	6050-3	15/11/2015
OUU4982	T019104801	5207-0	26/11/2015
OUU5054	R003182464	7455-0	10/11/2015
OUU5549	R003180723	7587-0	13/11/2015
OUU5816	R003186397	7587-0	12/11/2015
OUU5929	R003184734	7587-0	13/11/2015
OUU5929	R003184735	7455-0	13/11/2015
OUU5929	R003182904	7587-0	13/11/2015
OUU5966	P002302716	5452-1	25/11/2015
OUU6420	R003182537	7455-0	11/11/2015

PLACA	AIT	INFRACAO	DATA
OUU6596	R003182470	7455-0	10/11/2015
OUU7109	R003183655	7455-0	14/11/2015
OUU7171	R003187531	7587-0	15/11/2015
OUU7263	R003187380	7455-0	12/11/2015
OUU7602	R003188735	7455-0	13/11/2015
OUU7826	R003183555	7455-0	12/11/2015
OUU8109	C025150576	7048-1	22/11/2015
OUU8126	R003182323	7587-0	12/11/2015
OUU8335	R003183837	7455-0	12/11/2015
OUU8375	R003187631	7455-0	15/11/2015
OUU8540	R003187722	7587-0	15/11/2015
OUU8887	R003189408	7455-0	13/11/2015
OUU9246	C022133947	6564-0	22/11/2015
OUU9259	R003187716	7587-0	15/11/2015
OUU9693	R003186154	7455-0	13/11/2015
OUU9816	R003183742	7455-0	11/11/2015
OUV0122	R003183443	7455-0	10/11/2015
OUV0182	P002321695	5479-0	24/11/2015
OUV0231	R003183917	7455-0	14/11/2015
OUV0462	R003186239	7455-0	11/11/2015
OUV0505	R003183344	7455-0	13/11/2015
OUV0518	R003189269	7455-0	15/11/2015
OUV0518	R003189185	7463-0	15/11/2015
OUV0639	R003185577	7455-0	12/11/2015
OUV0791	F001290798	6050-3	15/11/2015
OUV0820	R003183744	7455-0	11/11/2015
OUV0983	R003186846	7455-0	13/11/2015
OUV1652	R003187349	7587-0	12/11/2015
OUV1652	R003186580	7587-0	12/11/2015
OUV1695	R003187189	7463-0	14/11/2015
OUV2108	R003186410	7463-0	14/11/2015
OUV2192	R003188803	7455-0	14/11/2015
OUV2315	T019104785	5479-0	26/11/2015
OUV2517	R003186053	7455-0	13/11/2015
OUV2709	R003184347	7455-0	12/11/2015
OUV2889	R003185070	7455-0	14/11/2015
OUV3230	R003186524	7455-0	11/11/2015
OUV3230	R003178740	7455-0	11/11/2015
OUV3459	T040200864	5541-2	26/11/2015
OUV3499	R003185421	7455-0	11/11/2015
OUV3983	R003188492	7455-0	13/11/2015
OUV4767	F001290644	6050-3	14/11/2015
OUV5179	R003184106	7587-0	12/11/2015
OUV5748	R003184185	7455-0	14/11/2015
OUV5806	T037401265	5541-1	26/11/2015
OUV5893	R003182994	7455-0	13/11/2015
OUV6754	R003181831	7455-0	11/11/2015
OUV6873	R003182964	7455-0	12/11/2015
OUV7322	R003189289	7587-0	14/11/2015
OUV7410	R003185446	7455-0	11/11/2015
OUV7688	R003185827	7463-0	12/11/2015
OUV7898	R003185484	7455-0	11/11/2015
OUV8064	R003182358	7455-0	12/11/2015
OUV8277	R003185575	7455-0	12/11/2015
OUV8530	R003188933	7587-0	14/11/2015
OUV8717	R003182535	7455-0	11/11/2015
OUV8847	R003184036	7455-0	12/11/2015
OUW0694	R003182472	7455-0	10/11/2015
OUW1045	R003189224	7455-0	15/11/2015
OUW1045	R003189147	7455-0	15/11/2015
OUW1070	R003189134	7455-0	15/11/2015
OUW1184	R003183910	7455-0	14/11/2015
OUW1219	R003184346	7455-0	12/11/2015
OUW1246	R003188905	7455-0	15/11/2015
OUW1409	R003183602	7463-0	12/11/2015
OUW2099	R003184498	7455-0	13/11/2015
OUW2119	R003186523	7455-0	11/11/2015
OUW2799	R003183462	7587-0	12/11/2015
OUW2799	R003184115	7587-0	12/11/2015
OUW2799	R003184130	7587-0	12/11/2015
OUW2800	R003182397	7455-0	13/11/2015
OUW2819	R003184222	7455-0	11/11/2015
OUW2882	R003185931	7455-0	13/11/2015
OUW3329	R003186361	7587-0	13/11/2015
OUW3387	R003184166	7455-0	14/11/2015
OUW3481	R003182644	7455-0	12/11/2015
OUW3845	R003187514	7455-0	14/11/2015
OUW3869	R003188722	7455-0	15/11/2015
OUW4468	T051700203	5550-0	26/11/2015
OUW4765	R003182247	7455-0	13/11/2015
OUW4945	R003189182	7587-0	15/11/2015
OUW5020	R003182536	7455-0	11/11/2015
OUW5291	R003184764	7455-0	13/11/2015
OUW5433	R003189260	7455-0	15/11/2015
OUW5491	R003184739	7587-0	13/11/2015
OUW5598	R003183328	7455-0	13/11/2015
OUW5708	R003185779	7455-0	13/11/2015
OUW5986	R003184025	7455-0	11/11/2015
OUW6063	R003185588	7455-0	14/11/2015
OUW7099	R003188244	7455-0	15/11/2015
OUW7309	R003187725	7587-0	15/11/2015
OUW7918	R003182218	7455-0	11/11/2015
OUW8010	R003183740	7455-0	11/11/2015

PLACA	AIT	INFRACAO	DATA
OUW8131	R003183972	7455-0	14/11/2015
OUW8187	R003182312	7587-0	12/11/2015
OUW8393	R003188060	7587-0	14/11/2015
OUW9113	R003183741	7455-0	11/11/2015
OUW9204	R003185649	7455-0	11/11/2015
OUW9269	R003184129	7587-0	12/11/2015
OUW9772	R003182316	7587-0	12/11/2015
OUX0175	R003185948	7587-0	12/11/2015
OUX0579	C021759749	5738-0	10/11/2015
OUX0645	T029103885	5185-1	26/11/2015
OUX0853	R003186015	7455-0	14/11/2015
OUX0883	R003182525	7455-0	11/11/2015
OUX0969	R003185714	7455-0	12/11/2015
OUX1080	R003186040	7587-0	13/11/2015
OUX1212	R003185452	7455-0	12/11/2015
OUX1212	R003183656	7455-0	14/11/2015
OUX1334	R003174857	7455-0	09/11/2015
OUX1365	R003183600	7455-0	12/11/2015
OUX1386	R003188941	7587-0	14/11/2015
OUX1414	R003186014	7455-0	14/11/2015
OUX1632	R003183812	7455-0	13/11/2015
OUX1668	R003183737	7455-0	11/11/2015
OUX1711	R003187629	7455-0	15/11/2015
OUX1984	R003189016	7455-0	14/11/2015
OUX2050	R003189105	7455-0	15/11/2015
OUX2572	R003180684	7455-0	12/11/2015
OUX2582	R003186219	7587-0	12/11/2015
OUX2957	R003186016	745	

PLACA	AIT	INFRACAO	DATA
OUY7790	R003187342	7455-0	15/11/2015
OUY8004	R003184202	7455-0	14/11/2015
OUY8573	R003187710	7587-0	15/11/2015
OUY8573	R003187711	7587-0	15/11/2015
OUY8598	R003182471	7455-0	10/11/2015
OUY8613	R003183816	7455-0	13/11/2015
OUY8630	R003187720	7587-0	15/11/2015
OUY8673	R003187712	7587-0	15/11/2015
OUY8920	T037100581	5452-1	26/11/2015
OUY9016	R003183823	7455-0	13/11/2015
OUY9086	R003183601	7455-0	12/11/2015
OUY9197	R003188861	7587-0	15/11/2015
OUY9296	R003182971	7455-0	12/11/2015
OUY9625	P002321709	5541-2	25/11/2015
OUY9942	R003184386	7455-0	14/11/2015
OZ03027	R003184426	7455-0	14/11/2015
OZ03027	R003182719	7455-0	14/11/2015
OZ02058	R003183736	7455-0	11/11/2015
OZ0781	F001290811	6050-3	14/11/2015
OZ21077	R003186369	7587-0	13/11/2015
OZ21086	R003183297	7455-0	12/11/2015
OZ21226	R003182324	7587-0	12/11/2015
OZ21363	R003185651	7463-0	11/11/2015
OZ21431	R003186363	7587-0	13/11/2015
OZ22527	R003187989	7587-0	14/11/2015
OZ22550	R003186444	7455-0	15/11/2015
OZ22842	R003186635	7455-0	11/11/2015
OZ22842	R003187378	7455-0	12/11/2015
OZ22842	R003186889	7455-0	13/11/2015
OZ22859	R003187718	7587-0	15/11/2015
OZ23436	R003187029	7455-0	14/11/2015
OZ23512	R003184956	7455-0	14/11/2015
OZ23564	R003188056	7587-0	14/11/2015
OZ23800	R003185322	7455-0	15/11/2015
OZ24126	R003181494	7455-0	10/11/2015
OZ24293	R003186371	7587-0	13/11/2015
OZ25063	R003182963	7455-0	12/11/2015
OZ25309	R003185569	7455-0	12/11/2015
OZ25345	R003178360	7455-0	11/11/2015
OZ25439	R003184223	7455-0	11/11/2015
OZ25439	R003188487	7455-0	13/11/2015
OZ25914	R003175880	7455-0	09/11/2015
OZ26085	R003177425	7455-0	09/11/2015
OZ26108	R003182778	7455-0	14/11/2015
OZ26377	R003187363	7455-0	11/11/2015
OZ27111	R003189087	7455-0	14/11/2015
OZ27137	R003178473	7455-0	11/11/2015
OZ27215	R003188733	7455-0	13/11/2015
OZ27450	R003181109	7455-0	10/11/2015
OZ27581	R003183829	7455-0	12/11/2015
OZ27669	R003183038	7455-0	14/11/2015
OZ27754	R003187036	7455-0	14/11/2015
OZ28591	R003182314	7587-0	12/11/2015
OZ28906	R003184031	7455-0	12/11/2015
OZ28951	R003185924	7455-0	10/11/2015
OZ29553	R003189478	7455-0	15/11/2015
OZ29679	R003184497	7455-0	13/11/2015
OZ29683	R003174737	7455-0	09/11/2015
OVA0091	R003183547	7455-0	12/11/2015
OVA0091	R003188071	7587-0	14/11/2015
OVA0250	R003185983	7455-0	14/11/2015
OVA0305	R003185203	7455-0	15/11/2015
OVA0831	R003188139	7455-0	15/11/2015
OVA0988	R003187696	7587-0	15/11/2015
OVA1016	R003182706	7455-0	13/11/2015
OVA1121	R003186793	7455-0	13/11/2015
OVA1164	F001290899	6050-3	15/11/2015
OVA1317	R003182972	7455-0	12/11/2015
OVA1333	R003188524	7455-0	14/11/2015
OVA1516	R003182648	7455-0	12/11/2015
OVA1679	R003188707	7455-0	14/11/2015
OVA1718	R003185691	7455-0	13/11/2015
OVA1888	R003183682	7455-0	14/11/2015
OVA2068	R003187498	7455-0	14/11/2015
OVA2188	R003186153	7455-0	13/11/2015
OVA2394	T015900131	7366-2	24/11/2015
OVA2504	R003182893	7587-0	13/11/2015
OVA2583	R003187210	7455-0	14/11/2015
OVA2996	R003186627	7455-0	14/11/2015
OVA3002	R003182221	7455-0	11/11/2015
OVA3616	R003186376	7587-0	13/11/2015
OVA4404	R003189264	7455-0	15/11/2015
OVA4425	R003187550	7455-0	15/11/2015
OVA4522	R003188069	7587-0	14/11/2015
OVA4602	R003184213	7455-0	14/11/2015
OVA5143	R003189223	7455-0	15/11/2015
OVA5143	R003189151	7455-0	15/11/2015
OVA5236	R003182450	7455-0	14/11/2015
OVA5302	R003182288	7455-0	13/11/2015
OVA5438	R003186377	7587-0	13/11/2015
OVA5473	R003187633	7455-0	15/11/2015
OVA5815	R003184741	7587-0	13/11/2015
OVA5815	R003188067	7587-0	14/11/2015

PLACA	AIT	INFRACAO	DATA
OVA5978	R003187536	7455-0	15/11/2015
OVA6286	R003178775	7455-0	11/11/2015
OVA6390	R003183369	7455-0	14/11/2015
OVA6503	R003186671	7455-0	14/11/2015
OVA6704	T019104776	5541-2	26/11/2015
OVA7522	R003185013	7455-0	14/11/2015
OVA7543	F001290602	6050-3	14/11/2015
OVA7950	R003186482	7455-0	11/11/2015
OVA9069	R003189018	7455-0	14/11/2015
OVA9132	R003186414	7463-0	14/11/2015
OVA9258	R003185969	7455-0	13/11/2015
OVB0008	R003187699	7587-0	15/11/2015
OVB0097	R003184983	7455-0	14/11/2015
OVB0207	R003188708	7455-0	14/11/2015
OVB0404	R003182474	7455-0	10/11/2015
OVB0676	R003187573	7455-0	14/11/2015
OVB0700	R003186844	7455-0	13/11/2015
OVB0755	R003189017	7455-0	14/11/2015
OVB0755	R003189011	7455-0	13/11/2015
OVB0778	R003189327	7587-0	14/11/2015
OVB1055	R003187481	7455-0	14/11/2015
OVB1152	F001290851	6050-3	15/11/2015
OVB1255	R003177203	7455-0	10/11/2015
OVB1388	R003187574	7455-0	14/11/2015
OVB1799	R003186196	7455-0	11/11/2015
OVB2053	R003189010	7455-0	13/11/2015
OVB2430	R003187572	7455-0	14/11/2015
OVB2615	R003183866	7455-0	12/11/2015
OVB2621	R003182279	7455-0	13/11/2015
OVB2631	T034100431	5541-2	22/11/2015
OVB2823	R003183050	7455-0	14/11/2015
OVB2823	R003188147	7463-0	15/11/2015
OVB2911	R003184188	7455-0	14/11/2015
OVB3063	R003185375	7455-0	11/11/2015
OVB3090	R003186872	7455-0	11/11/2015
OVB3120	T037100584	5452-1	26/11/2015
OVB4005	R003183314	7455-0	13/11/2015
OVB4046	R003183448	7455-0	10/11/2015
OVB4103	R003182519	7455-0	11/11/2015
OVB4133	R003182776	7455-0	14/11/2015
OVB4461	R003183458	7463-0	11/11/2015
OVB4599	R003186378	7587-0	13/11/2015
OVB5324	R003184742	7587-0	13/11/2015
OVB5956	R003187456	7455-0	12/11/2015
OVB7276	R003182689	7455-0	13/11/2015
OVB7289	R003185695	7455-0	13/11/2015
OVB7573	R003180707	7455-0	12/11/2015
OVB8049	R003182680	7455-0	13/11/2015
OVB8158	R003185134	7455-0	15/11/2015
OVB9106	R003185075	7455-0	14/11/2015
OVB9127	F001290596	6050-3	13/11/2015
OVB9127	T017802126	5185-1	26/11/2015
OVB9722	R003181097	7455-0	10/11/2015
OVB9808	R003183698	7455-0	14/11/2015
OVC0001	R003184344	7463-0	12/11/2015
OVC0001	R003188042	7455-0	15/11/2015
OVC0291	R003184157	7455-0	14/11/2015
OVC0533	R003183102	7455-0	10/11/2015
OVC0697	R003184750	7455-0	13/11/2015
OVC0750	R003183681	7455-0	14/11/2015
OVC1109	R003185384	7587-0	12/11/2015
OVC1201	F001290901	6050-3	15/11/2015
OVC1228	R003188339	7455-0	15/11/2015
OVC1432	R003184470	7463-0	12/11/2015
OVC1570	F001290700	6050-3	15/11/2015
OVC1661	R003186484	7587-0	12/11/2015
OVC2032	R003185007	7455-0	14/11/2015
OVC2184	P002321697	5541-2	24/11/2015
OVC2223	R003185177	7455-0	15/11/2015
OVC2264	R003187097	7455-0	12/11/2015
OVC2350	R003187695	7587-0	15/11/2015
OVC2510	R003188358	7455-0	13/11/2015
OVC2706	R003182475	7455-0	10/11/2015
OVC2910	R003189265	7455-0	15/11/2015
OVC2984	R003187697	7587-0	15/11/2015
OVC2984	R003187698	7455-0	15/11/2015
OVC3005	R003186669	7471-0	14/11/2015
OVC3012	R003187702	7587-0	15/11/2015
OVC3218	R003185315	7455-0	15/11/2015
OVC3331	R003184028	7455-0	11/11/2015
OVC3599	R003186935	7455-0	14/11/2015
OVC3629	R003183831	7455-0	12/11/2015
OVC3893	R003182476	7455-0	10/11/2015
OVC4030	R003182449	7455-0	14/11/2015
OVC4268	R003189080	7455-0	14/11/2015
OVC4301	R003189177	7587-0	15/11/2015
OVC4301	R003188944	7587-0	14/11/2015
OVC4627	R003179911	7587-0	09/11/2015
OVC5147	R003182968	7455-0	12/11/2015
OVC5421	R003188068	7587-0	14/11/2015
OVC5478	R003188359	7455-0	13/11/2015
OVC6034	R003188523	7455-0	14/11/2015
OVC6676	R003185868	7455-0	14/11/2015

PLACA	AIT	INFRACAO	DATA
OVC7074	R003179094	7455-0	12/11/2015
OVC7201	R003187700	7587-0	15/11/2015
OVC7201	R003187477	7455-0	14/11/2015
OVC7567	R003184352	7455-0	12/11/2015
OVC8666	R003185825	7455-0	12/11/2015
OVC8688	R003186115	7455-0	12/11/2015
OVC8901	R003189150	7463-0	15/11/2015
OVC9274	R003188777	7455-0	15/11/2015
OVC9640	R003189473	7455-0	15/11/2015
OVC9988	R003186605	7587-0	13/11/2015
OVC9988	R003182895	7587-0	13/11/2015
OVD0550	R003187008	7455-0	14/11/2015
OVD0607	R003182448	7463-0	14/11/2015
OVD0607	R003182289	7455-0	13/11/2015
OVD0658	R003175578	7455-0	10/11/2015
OVD1200	R003186649	7463-0	12/11/2015
OVD1391	R003189328	7587-0	14/11/2015
OVD1743	R003185137	7455-0	15/11/2015
OVD1986	R003182969	7455-0	12/11/2015
OVD2057	R003189325	7587-0	14/11/2015
OVD2303	R003185997	7455-0	12/11/2015
OVD2322	R003185987	7455-0	10/11/2015
OVD2339	R003183083	7463-0	14/11/2015
OVD2354	R003189326	7587-0	14/11/2015
OVD2599	R003182995	7455-0	13/11/2015
OVD2609	R003182463	7455-0	10/11/2015
OVD2870	R003182311	7587-0	12/11/2015
OVD3007	R003188066	7587-0	14/11/2015
OVD3565	R003188331	7463-0	15/11/2015
OVD3597	R003183867	74	



PLACA	AIT	INFRACAO	DATA
OXB8086	R003185389	7587-0	12/11/2015
OXC7924	R003188268	7455-0	13/11/2015
OXD4167	R003188882	7587-0	14/11/2015
OXD4363	R003182480	7455-0	10/11/2015
OXE4640	R003183660	7455-0	14/11/2015
OXC1433	R003178879	7587-0	11/11/2015
OXG1433	R003178437	7587-0	11/11/2015
OXG3914	R003184358	7455-0	12/11/2015
OXH7297	R003182481	7455-0	10/11/2015
OXJ3554	R003185396	7587-0	12/11/2015
OXT7204	R003186884	7455-0	13/11/2015
OYF3489	R003188534	7455-0	14/11/2015
OYF6524	R003180658	7455-0	12/11/2015
OYM0045	R003181745	7455-0	11/11/2015
OYN6827	R003182270	7455-0	13/11/2015
OYS4601	R003189352	7587-0	14/11/2015
OYU5926	R003186947	7455-0	11/11/2015
OYU7699	R003177696	7455-0	10/11/2015
OYY3470	R003185941	7587-0	12/11/2015
OYY3470	R003186489	7587-0	12/11/2015
OYZ4688	R003187457	7455-0	12/11/2015
OZC0228	T029400174	5550-0	26/11/2015
OZC0293	R003189197	7455-0	15/11/2015
OZC0654	R003184768	7455-0	13/11/2015
OZC0920	R003187077	7463-0	14/11/2015
OZC1005	R003183983	7455-0	14/11/2015
OZC1164	F001290719	6050-3	15/11/2015
OZC1241	R003189419	7455-0	14/11/2015
OZC1537	R003183152	7455-0	11/11/2015
OZC1628	R003184642	7587-0	13/11/2015
OZC1833	R003189094	7587-0	15/11/2015
OZC2004	R003182661	7455-0	12/11/2015
OZC2276	R003185352	7455-0	11/11/2015
OZC3060	R003184176	7455-0	14/11/2015
OZC3060	R003185606	7455-0	14/11/2015
OZC3308	R003182665	7455-0	12/11/2015
OZC3428	R003186574	7455-0	11/11/2015
OZC3603	R003188193	7587-0	14/11/2015
OZC4229	R003188833	7455-0	14/11/2015
OZC4791	R003184382	7455-0	14/11/2015
OZC5139	R003185846	7455-0	12/11/2015
OZC5454	R003189117	7455-0	14/11/2015
OZC5604	R003183374	7455-0	14/11/2015
OZC6350	R003186675	7455-0	14/11/2015
OZC6483	R003186761	7455-0	10/11/2015
OZC6500	R003186657	7455-0	13/11/2015
OZC6674	R003186233	7455-0	14/11/2015
OZC7080	R003187682	7587-0	14/11/2015
OZC7142	R003189071	7455-0	15/11/2015
OZC7202	R003188233	7455-0	15/11/2015
OZC7235	R003183113	7455-0	10/11/2015
OZC7641	R003184482	7455-0	14/11/2015
OZC7641	R003188293	7455-0	14/11/2015
OZC7642	R003184011	7455-0	11/11/2015
OZC8111	R003186825	7455-0	13/11/2015
OZC8288	R003185595	7455-0	14/11/2015
OZC8409	R003182255	7455-0	13/11/2015
OZC8594	F001290559	6050-3	13/11/2015
OZC8875	R003186548	7455-0	10/11/2015
OZC8875	R003186190	7455-0	11/11/2015
OZC8935	R003183727	7455-0	11/11/2015
OZC9331	R003187387	7455-0	14/11/2015
OZC9564	R003178336	7587-0	11/11/2015
OZC9845	R003186518	7455-0	11/11/2015
OZD0142	R003183613	7455-0	13/11/2015
OZD0323	R003183325	7463-0	13/11/2015
OZD0514	R003187272	7455-0	15/11/2015
OZD0654	R003189335	7587-0	15/11/2015
OZD1264	R003188745	7455-0	13/11/2015
OZD1435	R003184826	7587-0	12/11/2015
OZD1435	R003185505	7587-0	12/11/2015
OZD1661	R003183322	7455-0	13/11/2015
OZD1710	R003186762	7455-0	10/11/2015
OZD1939	R003186998	7455-0	14/11/2015
OZD2171	R003184790	7455-0	11/11/2015
OZD2324	R003189337	7587-0	15/11/2015
OZD2616	R003174703	7455-0	09/11/2015
OZD2789	R003187523	7455-0	14/11/2015
OZD3023	R003188811	7455-0	14/11/2015
OZD3453	R003186051	7463-0	13/11/2015
OZD3727	R003185935	7455-0	13/11/2015
OZD3762	R003177094	7455-0	10/11/2015
OZD3830	R003186318	7587-0	13/11/2015
OZD3830	R003187318	7455-0	15/11/2015
OZD4663	R003187366	7587-0	12/11/2015
OZD4716	R003179216	7455-0	12/11/2015
OZD5049	R003181736	7587-0	10/11/2015
OZD5064	R003184172	7455-0	14/11/2015
OZD5068	R003186385	7455-0	11/11/2015
OZD5128	R003183503	7455-0	13/11/2015
OZD5410	R003188228	7455-0	15/11/2015
OZD5420	R003188229	7455-0	15/11/2015
OZD5887	R003186676	7455-0	14/11/2015

PLACA	AIT	INFRACAO	DATA
OZD5887	R003186458	7455-0	15/11/2015
OZD5887	R003186446	7455-0	15/11/2015
OZD5887	R003185966	7455-0	13/11/2015
OZD5887	R003189505	7455-0	14/11/2015
OZD6045	R003186250	7455-0	12/11/2015
OZD6045	R003180688	7455-0	12/11/2015
OZD6314	R003186670	7455-0	14/11/2015
OZD6314	R003187016	7455-0	14/11/2015
OZD6400	R003186294	7455-0	14/11/2015
OZD6400	R003188112	7587-0	15/11/2015
OZD6400	R003189228	7471-0	15/11/2015
OZD6821	R003186205	7455-0	12/11/2015
OZD6821	P002314924	5550-0	11/11/2015
OZD6867	R003184006	7455-0	11/11/2015
OZD7024	R003179475	7455-0	13/11/2015
OZD7135	R003186983	7463-0	14/11/2015
OZD7236	R003188372	7455-0	13/11/2015
OZD8642	R003184829	7587-0	12/11/2015
OZD8642	R003185508	7587-0	12/11/2015
OZD8753	R003185859	7463-0	12/11/2015
OZD9096	R003187326	7455-0	15/11/2015
OZD9494	R003183628	7587-0	14/11/2015
OZD9494	R003187233	7455-0	15/11/2015
OZD9494	R003188026	7587-0	15/11/2015
OZD9606	R003188237	7455-0	15/11/2015
OZD9753	R003188380	7455-0	13/11/2015
OZE0041	R003178754	7455-0	11/11/2015
OZE0170	R003175817	7455-0	09/11/2015
OZE0226	R003180554	7587-0	11/11/2015
OZE0249	R003185131	7455-0	15/11/2015
OZE0308	R003187085	7463-0	14/11/2015
OZE0309	R003185420	7455-0	11/11/2015
OZE0505	R003183872	7455-0	12/11/2015
OZE1087	R003185214	7455-0	15/11/2015
OZE1209	R003186435	7455-0	15/11/2015
OZE1387	R003188512	7455-0	13/11/2015
OZE1398	R003188847	7455-0	15/11/2015
OZE1808	R003188195	7587-0	14/11/2015
OZE1923	F001290612	6050-3	13/11/2015
OZE1940	R003188220	7455-0	15/11/2015
OZE1948	R003183501	7455-0	13/11/2015
OZE2315	R003183298	7455-0	12/11/2015
OZE2751	R003183292	7455-0	12/11/2015
OZE2865	R003179525	7455-0	13/11/2015
OZE3426	R003188948	7587-0	15/11/2015
OZE3703	F001290642	6050-3	11/11/2015
OZE3895	R003189365	7455-0	15/11/2015
OZE4070	R003188746	7455-0	13/11/2015
OZE4095	R003184007	7455-0	11/11/2015
OZE4247	T030300378	5185-2	26/11/2015
OZE4727	R003185425	7455-0	11/11/2015
OZE5092	R003183169	7455-0	10/11/2015
OZE5385	R003184118	7587-0	12/11/2015
OZE5404	R003189158	7455-0	15/11/2015
OZE5433	R003185788	7455-0	10/11/2015
OZE5958	R003182687	7455-0	13/11/2015
OZE6112	R003188199	7587-0	14/11/2015
OZE6313	R003186204	7455-0	12/11/2015
OZE6446	R003185853	7455-0	12/11/2015
OZE6603	R003184894	7463-0	11/11/2015
OZE6687	R003187685	7587-0	14/11/2015
OZE6687	R003187686	7463-0	14/11/2015
OZE6687	R003187519	7455-0	14/11/2015
OZE6705	R003185238	7455-0	15/11/2015
OZE6898	R003182765	7455-0	14/11/2015
OZE7252	R003186748	7455-0	14/11/2015
OZE7264	R003187224	7455-0	15/11/2015
OZE7355	R003184201	7455-0	14/11/2015
OZE7581	R003182800	7455-0	10/11/2015
OZE7640	R003189448	7455-0	14/11/2015
OZE7805	R003184009	7455-0	11/11/2015
OZE7948	R003182870	7587-0	13/11/2015
OZE7948	R003184665	7587-0	13/11/2015
OZE8145	R003185735	7455-0	12/11/2015
OZE8703	R003186273	7455-0	14/11/2015
OZE8935	R003184145	7587-0	14/11/2015
OZE9075	R003183433	7455-0	10/11/2015
OZE9100	R003187011	7455-0	14/11/2015
OZE9120	R003185951	7455-0	12/11/2015
OZE9120	R003188741	7455-0	13/11/2015
OZE9120	R003189412	7463-0	13/11/2015
OZE9613	R003186561	7455-0	13/11/2015
OZE9835	R003189382	7463-0	14/11/2015
OZE9926	R003177215	7455-0	10/11/2015
OZE9938	R003187591	7455-0	14/11/2015
OZF0016	R003182762	7455-0	14/11/2015
OZF0960	R003185057	7455-0	14/11/2015
OZF1919	R003184657	7587-0	13/11/2015
OZF1919	R003182880	7587-0	13/11/2015
OZF2052	R003183341	7455-0	13/11/2015
OZF2364	R003188989	7455-0	13/11/2015
OZF2716	R003183611	7455-0	13/11/2015
OZF2940	F001290676	6050-3	14/11/2015

PLACA	AIT	INFRACAO	DATA
OZF3083	R003183429	7455-0	10/11/2015
OZF3300	R003182205	7455-0	11/11/2015
OZF3590	R003187602	7455-0	15/11/2015
OZF3989	R003182207	7455-0	11/11/2015
OZF4034	R003185711	7455-0	12/11/2015
OZF4070	R003186236	7455-0	14/11/2015
OZF4140	R003185426	7455-0	11/11/2015
OZF4235	R003188271	7587-0	14/11/2015
OZF4460	R003182337	7455-0	12/11/2015
OZF4577	R003189015	7455-0	13/11/2015
OZF4957	R003182946	7455-0	12/11/2015
OZF4989	R003188221	7455-0	15/11/2015
OZF5309	R003184365	7455-0	12/11/2015
OZF5401	R003185185	7455-0	15/11/2015
OZF6029	R003187194	7455-0	14/11/2015
OZF6175	R003186208	7463-0	12/11/2015
OZF7610	R003189338	7587-0	15/11/2015
OZF8253	R003188274	7587-0	14/11/2015
OZF8359	R003183730	7455-0	11/11/2015
OZF8404	R003188234	7455-0	15/11/2015
OZF8482	R003189462	7463-0	15/11/2015
OZF8535	R003183722	7455-0	11/11/2015
OZF8633	R003184662	7587-0	13/11/2015
OZF8633	R003182876	7587-0	13/11/2015
OZF8687	R003186003	7455-0	12/11/2015
OZF8974	R003186300	7455-0	13/11/2015
OZF9021	R003184658	7587-0	13/11/2015
OZF9258	R003185638	7455-0	11/11/2015
OZF9346	R003175		

PLACA	AIT	INFRACAO	DATA
OZH4592	R003175684	7455-0	10/11/2015
OZH5986	R003188301	7455-0	14/11/2015
OZH6645	R003188272	7587-0	14/11/2015
OZH6712	R003188822	7455-0	14/11/2015
OZH6801	R003186824	7455-0	13/11/2015
OZH7705	R003187640	7455-0	15/11/2015
OZH7873	R003185199	7455-0	15/11/2015
OZH7889	R003187740	7455-0	15/11/2015
OZH8612	R003186598	7455-0	13/11/2015
OZH9737	R003188098	7587-0	15/11/2015
OZH9910	R003188826	7455-0	14/11/2015
OZI0006	R003183725	7455-0	11/11/2015
OZI0122	R003182757	7455-0	14/11/2015
OZI0123	R003178859	7587-0	11/11/2015
OZI0479	R003188793	7455-0	15/11/2015
OZI0815	R003185511	7587-0	12/11/2015
OZI1790	F001290842	6050-3	15/11/2015
OZI2119	R003183087	7455-0	14/11/2015
OZI2168	R003184666	7587-0	13/11/2015
OZI2190	R003183723	7455-0	11/11/2015
OZI2323	R003185460	7455-0	12/11/2015
OZI2722	F001290503	6050-3	13/11/2015
OZI2953	R003178372	7455-0	11/11/2015
OZI3016	F001290686	6050-3	13/11/2015
OZI3016	T032700268	5630-0	26/11/2015
OZI4132	T024201359	5452-1	25/11/2015
OZI4351	R003187249	7455-0	15/11/2015
OZI4529	F001290754	6050-3	14/11/2015
OZI4675	R003186445	7455-0	15/11/2015
OZI4775	R003185427	7455-0	11/11/2015
OZI4792	R003189116	7455-0	14/11/2015
OZI4962	R003187469	7455-0	14/11/2015
OZI4985	R003180298	7587-0	10/11/2015
OZI4985	R003180468	7587-0	10/11/2015
OZI5164	R003184646	7587-0	13/11/2015
OZI5681	R003185977	7455-0	13/11/2015
OZI5755	R003183155	7455-0	11/11/2015
OZI5915	R003184143	7455-0	14/11/2015
OZI5915	R003186225	7455-0	14/11/2015
OZI7209	R003188779	7455-0	15/11/2015
OZI7250	R003184012	7455-0	11/11/2015
OZI7563	R003188277	7587-0	14/11/2015
OZI7731	R003182794	7455-0	10/11/2015
OZI7785	R003183473	7455-0	12/11/2015
OZI7839	R003177431	7455-0	09/11/2015
OZI7849	R003182241	7455-0	11/11/2015
OZI8565	R003184483	7455-0	14/11/2015
OZI9051	R003186764	7455-0	11/11/2015
OZI9082	R003185211	7455-0	15/11/2015
OZI9088	R003186223	7455-0	12/11/2015
OZJ0375	R003186383	7455-0	11/11/2015
OZJ0375	R003188519	7455-0	13/11/2015
OZJ0375	R003189014	7455-0	13/11/2015
OZJ0381	R003184479	7455-0	14/11/2015
OZJ0500	R003183307	7455-0	13/11/2015
OZJ0662	R003187678	7587-0	14/11/2015
OZJ0710	R003184820	7587-0	12/11/2015
OZJ0829	R003185094	7455-0	15/11/2015
OZJ0930	R003184663	7587-0	13/11/2015
OZJ0930	R003182877	7587-0	13/11/2015
OZJ0941	R003188273	7455-0	14/11/2015
OZJ1153	F001290887	6050-3	15/11/2015
OZJ1658	R003188946	7587-0	15/11/2015
OZJ1794	R003179177	7455-0	12/11/2015
OZJ2089	R003188834	7455-0	14/11/2015
OZJ2606	R003186135	7463-0	14/11/2015
OZJ2823	R003188096	7587-0	15/11/2015
OZJ2859	R003185245	7455-0	15/11/2015
OZJ2910	R003185591	7455-0	14/11/2015
OZJ3126	R003189062	7455-0	13/11/2015
OZJ3304	R003188508	7455-0	13/11/2015
OZJ3387	F001290725	6050-3	15/11/2015
OZJ3506	R003187398	7455-0	14/11/2015
OZJ3541	T051700201	5550-0	26/11/2015
OZJ3763	R003183472	7463-0	12/11/2015
OZJ4188	R003184452	7455-0	12/11/2015
OZJ4271	R003176769	7455-0	10/11/2015
OZJ4822	R003186881	7455-0	12/11/2015
OZJ4822	R003186883	7455-0	12/11/2015
OZJ5862	R003189170	7587-0	14/11/2015
OZJ6133	R003184393	7455-0	14/11/2015
OZJ6533	R003174572	7587-0	09/11/2015
OZJ6641	R003189064	7455-0	13/11/2015
OZJ7215	F001290838	6050-3	15/11/2015
OZJ7373	R003182702	7455-0	13/11/2015
OZJ7497	R003185639	7455-0	11/11/2015
OZJ7646	R003185854	7455-0	12/11/2015
OZJ7692	R003183525	7455-0	12/11/2015
OZJ7793	R003186021	7455-0	14/11/2015
OZJ7795	R003183361	7455-0	14/11/2015
OZJ8253	R003182796	7455-0	10/11/2015
OZJ8339	R003187247	7455-0	15/11/2015
OZJ8696	R003184133	7463-0	12/11/2015

PLACA	AIT	INFRACAO	DATA
OZJ8696	R003185760	7455-0	13/11/2015
OZJ8717	R003182983	7455-0	12/11/2015
OZJ8808	R003188108	7587-0	15/11/2015
OZJ9010	R003185411	7587-0	12/11/2015
OZJ9228	R003184155	7455-0	14/11/2015
OZJ9349	R003179409	7455-0	12/11/2015
OZJ9452	R003187844	7463-0	15/11/2015
OZJ9456	T019104771	5541-2	26/11/2015
OZJ9710	R003179080	7455-0	12/11/2015
OZJ9741	R003184955	7455-0	14/11/2015
OZK0105	R003183605	7455-0	13/11/2015
OZK0105	R003182707	7455-0	13/11/2015
OZK1469	R003183502	7455-0	13/11/2015
OZK1818	R003184898	7455-0	11/11/2015
OZK2212	R003185121	7455-0	15/11/2015
OZK2292	R003182377	7455-0	13/11/2015
OZK2860	R003184789	7455-0	11/11/2015
OZK3649	R003183984	7455-0	14/11/2015
OZK3964	T024201357	5452-1	25/11/2015
OZK4714	R003188821	7455-0	14/11/2015
OZK4796	R003178672	7455-0	11/11/2015
OZK4880	R003184134	7455-0	12/11/2015
OZK5571	R003188224	7455-0	15/11/2015
OZK5690	R003182682	7455-0	13/11/2015
OZK5711	R003188742	7455-0	13/11/2015
OZK5826	R003187546	7455-0	15/11/2015
OZK6131	R003185796	7455-0	10/11/2015
OZK6231	R003183671	7455-0	14/11/2015
OZK6231	R003183381	7455-0	14/11/2015
OZK6231	R003185880	7455-0	14/11/2015
OZK6505	R003183014	7455-0	13/11/2015
OZK6775	R003184181	7463-0	14/11/2015
OZK6775	R003185353	7463-0	11/11/2015
OZK6877	C023932414	5738-0	06/11/2015
OZK6877	R003186898	7455-0	05/11/2015
OZK7131	R003183537	7455-0	12/11/2015
OZK7481	R003178288	7455-0	11/11/2015
OZK7658	R003177928	7587-0	10/11/2015
OZK7658	R003176742	7587-0	10/11/2015
OZK7829	R003187547	7455-0	15/11/2015
OZK7924	R003183499	7455-0	13/11/2015
OZK8173	R003178863	7587-0	11/11/2015
OZK8280	R003185736	7455-0	12/11/2015
OZK8340	R003185113	7455-0	15/11/2015
OZK8389	R003183382	7455-0	14/11/2015
OZK8399	R003184008	7455-0	11/11/2015
OZK8488	R003175842	7455-0	09/11/2015
OZK8493	R003185856	7455-0	12/11/2015
OZK8671	R003183531	7455-0	12/11/2015
OZK8671	R003183151	7455-0	11/11/2015
OZK8671	R003183497	7455-0	13/11/2015
OZK8968	R003187319	7455-0	15/11/2015
OZK8973	R003182674	7455-0	12/11/2015
OZK8987	F001290617	6050-3	13/11/2015
OZK9111	R003182380	7455-0	13/11/2015
OZK9356	R003186030	7587-0	13/11/2015
OZK9744	F001290634	6050-3	14/11/2015
OZK9818	R003186945	7455-0	11/11/2015
OZK9859	R003183986	7455-0	14/11/2015
OZL0006	R003175901	7455-0	09/11/2015
OZL0180	R003189171	7587-0	14/11/2015
OZL0233	R003184824	7587-0	12/11/2015
OZL0258	R003182520	7455-0	11/11/2015
OZL0258	R003184148	7455-0	14/11/2015
OZL0440	R003184664	7587-0	13/11/2015
OZL0523	R003183053	7455-0	14/11/2015
OZL0789	R003177723	7455-0	10/11/2015
OZL0899	R003183526	7455-0	12/11/2015
OZL0971	R003183072	7455-0	14/11/2015
OZL1637	R003184481	7455-0	14/11/2015
OZL1916	R003185503	7587-0	12/11/2015
OZL1983	R003184052	7455-0	12/11/2015
OZL2252	R003189063	7455-0	13/11/2015
OZL2337	R003185634	7455-0	11/11/2015
OZL2443	R003185156	7455-0	15/11/2015
OZL2569	R003183903	7455-0	14/11/2015
OZL2575	R003182871	7587-0	13/11/2015
OZL2595	R003186134	7455-0	14/11/2015
OZL3562	R003176054	7587-0	09/11/2015
OZL3562	R003174575	7587-0	09/11/2015
OZL3603	R003185734	7455-0	12/11/2015
OZL3611	R003179256	7455-0	12/11/2015
OZL3653	R003184538	7455-0	13/11/2015
OZL3678	R003187018	7455-0	14/11/2015
OZL3900	R003180300	7587-0	10/11/2015
OZL3927	R003183505	7455-0	13/11/2015
OZL4534	R003185847	7455-0	12/11/2015
OZL4706	R003176745	7587-0	10/11/2015
OZL4706	R003177924	7587-0	10/11/2015
OZL4761	R003185958	7455-0	12/11/2015
OZL5151	T040500256	5550-0	26/11/2015
OZL5522	R003182881	7587-0	13/11/2015
OZL5522	R003184641	7587-0	13/11/2015

PLACA	AIT	INFRACAO	DATA
OZL5699	R003186621	7455-0	13/11/2015
OZL5899	R003187365	7455-0	11/11/2015
OZL6068	R003188094	7587-0	15/11/2015
OZL6154	R003187592	7455-0	14/11/2015
OZL6386	C013354957	7056-1	18/11/2015
OZL6700	R003177219	7455-0	10/11/2015
OZL6722	R003183504	7455-0	13/11/2015
OZL6777	R003181769	7455-0	11/11/2015
OZL6780	R003188226	7455-0	15/11/2015
OZL7137	R003184360	7455-0	12/11/2015
OZL7137	R003182238	7455-0	11/11/2015
OZL7137	R003184137	7455-0	12/11/2015
OZL7186	R003188981	7455-0	14/11/2015
OZL7280	R003182872	7587-0	13/11/2015
OZL7280	R003184671	7587-0	13/11/2015
OZL7296	R003183532	7455-0	12/11/2015
OZL7558	R003188275	7587-0	14/11/2015
OZL7808	R003183300	7455-0	12/11/2015
OZL7808	R003184169	7455-0	14/11/2015
OZL8690	R003183383	7455-0	14/11/2015
OZL8702	R003185410	7587-0	12/11/2015
OZL8745	R003183527	7455-0	12/11/2015
OZL8790	R003188027	7587-0	15/11/2015
OZL8986	C014333540	5541-1	16/11/2015
OZL9053	R003183985	7455-0	14/11/2015
OZL9520	R003189154	7463-0	15/11/2015
OZL9533	R003185112	7455-0	15/11/2015
OZL9777	R0		



PLACA	AIT	INFRACAO	DATA
OZN5310	R003184203	7455-0	14/11/2015
OZN5365	T018802465	5550-0	26/11/2015
OZN5500	R003185116	7455-0	15/11/2015
OZN5541	R003189390	7463-0	13/11/2015
OZN5756	R003183728	7455-0	11/11/2015
OZN5904	R003187585	7455-0	14/11/2015
OZN6023	R003180733	7463-0	13/11/2015
OZN6317	R003188200	7587-0	14/11/2015
OZN6516	R003175909	7455-0	09/11/2015
OZN6817	R003185449	7455-0	12/11/2015
OZN6968	R003174576	7587-0	09/11/2015
OZN7678	R003185096	7455-0	15/11/2015
OZN8121	R003183877	7463-0	12/11/2015
OZN8225	R003185934	7455-0	13/11/2015
OZN8490	R003182801	7455-0	10/11/2015
OZN8654	R003182677	7455-0	12/11/2015
OZN9027	R003184787	7455-0	11/11/2015
OZN9123	R003177065	7455-0	09/11/2015
OZN9195	R003186392	7587-0	12/11/2015
OZN9601	R003187367	7587-0	12/11/2015
OZN9698	R003187076	7471-0	14/11/2015
OZN9698	R003187405	7471-0	14/11/2015
OZN9721	R003188105	7587-0	15/11/2015
OZ00169	R003188029	7463-0	15/11/2015
OZ00212	R003189499	7455-0	14/11/2015
OZ00350	R003187593	7455-0	14/11/2015
OZ00767	R003186660	7455-0	13/11/2015
OZ00787	R003188856	7587-0	14/11/2015
OZ00787	R003188889	7587-0	14/11/2015
OZ00982	R003185885	7455-0	14/11/2015
OZ00982	R003186052	7455-0	13/11/2015
OZ00982	R003183495	7455-0	13/11/2015
OZ00982	R003183688	7455-0	14/11/2015
OZ01283	R003188887	7455-0	14/11/2015
OZ01424	R003182980	7455-0	12/11/2015
OZ01502	R003185039	7455-0	14/11/2015
OZ01767	R003183729	7455-0	11/11/2015
OZ02251	R003189306	7455-0	15/11/2015
OZ02251	R003189196	7455-0	15/11/2015
OZ02414	R003187486	7455-0	13/11/2015
OZ03023	R003179121	7455-0	12/11/2015
OZ03393	R003183908	7587-0	14/11/2015
OZ03545	R003188748	7463-0	13/11/2015
OZ03548	R003184836	7587-0	12/11/2015
OZ03579	R003184180	7455-0	14/11/2015
OZ03805	R003186202	7455-0	12/11/2015
OZ03829	R003182249	7455-0	13/11/2015
OZ04378	F001290816	6050-3	15/11/2015
OZ04506	R003186492	7455-0	12/11/2015
OZ05337	R003183055	7463-0	14/11/2015
OZ05421	R003188715	7455-0	14/11/2015
OZ05648	R003185593	7455-0	14/11/2015
OZ05753	R003177133	7463-0	10/11/2015
OZ05753	R003176774	7455-0	10/11/2015
OZ05887	R003188093	7587-0	15/11/2015
OZ05948	R003184047	7455-0	12/11/2015
OZ06174	R003188832	7455-0	14/11/2015
OZ06924	R003183498	7455-0	13/11/2015
OZ07102	F001290281	6050-3	09/11/2015
OZ07630	R003188097	7587-0	15/11/2015
OZ07700	R003182666	7455-0	12/11/2015
OZ07714	R003188109	7587-0	15/11/2015
OZ07779	R003179220	7455-0	12/11/2015
OZ07783	R003186114	7455-0	10/11/2015
OZ07783	R003186137	7455-0	11/11/2015
OZ07909	F001290824	6050-3	14/11/2015
OZ07909	R003187496	7455-0	14/11/2015
OZ07928	R003182792	7455-0	10/11/2015
OZ08386	R003183719	7455-0	11/11/2015
OZ08765	R003187679	7587-0	14/11/2015
OZ09532	R003184660	7587-0	13/11/2015
OZ09532	R003182874	7587-0	13/11/2015
OZ09610	R003187560	7455-0	15/11/2015
OZ09668	R003183293	7455-0	12/11/2015
OZ09910	F001290630	6050-3	12/11/2015
OZP0001	R003188966	7587-0	14/11/2015
OZP0092	R003179316	7455-0	12/11/2015
OZP0145	R003182676	7455-0	12/11/2015
OZP0291	R003178857	7587-0	11/11/2015
OZP0384	R003187171	7463-0	14/11/2015
OZP0576	R003188298	7455-0	14/11/2015
OZP0581	R003187683	7587-0	14/11/2015
OZP0616	F001290214	6050-3	10/11/2015
OZP0858	R003185989	7455-0	11/11/2015
OZP0887	R003186597	7455-0	13/11/2015
OZP1302	R003188039	7455-0	15/11/2015
OZP1312	R003182237	7455-0	11/11/2015
OZP1361	R003177919	7587-0	10/11/2015
OZP1429	R003184640	7587-0	13/11/2015
OZP1513	R003183876	7455-0	12/11/2015
OZP1580	R003178856	7587-0	11/11/2015
OZP1919	R003182256	7455-0	13/11/2015
OZP2085	R003188299	7455-0	14/11/2015

PLACA	AIT	INFRACAO	DATA
OZP2338	R003186673	7455-0	14/11/2015
OZP2668	R003179250	7455-0	12/11/2015
OZP2700	R003183726	7455-0	11/11/2015
OZP2880	T051700199	7366-2	26/11/2015
OZP3212	R003189359	7587-0	14/11/2015
OZP3345	R003186121	7455-0	13/11/2015
OZP3626	R003182873	7587-0	13/11/2015
OZP3626	R003184643	7587-0	13/11/2015
OZP4050	R003177450	7455-0	09/11/2015
OZP4493	R003183880	7455-0	12/11/2015
OZP4542	R003182387	7455-0	13/11/2015
OZP4577	R003187099	7455-0	14/11/2015
OZP4720	R003189155	7455-0	15/11/2015
OZP4757	R003186319	7587-0	13/11/2015
OZP4949	R003180295	7587-0	10/11/2015
OZP4949	R003180465	7587-0	10/11/2015
OZP4949	R003180374	7455-0	10/11/2015
OZP5236	R003184825	7587-0	12/11/2015
OZP5294	R003186393	7587-0	12/11/2015
OZP5431	R003188817	7455-0	14/11/2015
OZP5827	R003186000	7455-0	12/11/2015
OZP5847	R003185336	7455-0	15/11/2015
OZP5861	R003186048	7455-0	12/11/2015
OZP5870	R003188971	7455-0	15/11/2015
OZP6022	R003183121	7455-0	10/11/2015
OZP6145	R003186420	7455-0	14/11/2015
OZP6319	F001290794	6050-3	14/11/2015
OZP6832	R003187088	7455-0	14/11/2015
OZP6832	R003187014	7455-0	14/11/2015
OZP6834	R003188099	7587-0	15/11/2015
OZP7171	P002302717	5452-1	25/11/2015
OZP7700	R003188949	7587-0	15/11/2015
OZP7877	R003184051	7455-0	12/11/2015
OZP7909	R003187211	7455-0	14/11/2015
OZP7925	R003186001	7455-0	12/11/2015
OZP8129	R003183163	7455-0	10/11/2015
OZP8225	R003185022	7455-0	14/11/2015
OZP8710	R003188510	7455-0	13/11/2015
OZP8867	R003186466	7455-0	15/11/2015
OZP9610	T034500182	5550-0	26/11/2015
OZP9753	R003188294	7455-0	14/11/2015
OZP9756	R003185860	7455-0	12/11/2015
OZP9949	R003187507	7455-0	14/11/2015
OZQ0508	R003184794	7455-0	11/11/2015
OZQ0835	R003184949	7455-0	14/11/2015
OZQ1296	F001290844	6050-3	15/11/2015
OZQ1299	R003187687	7587-0	14/11/2015
OZQ1820	R003186442	7455-0	15/11/2015
OZQ1921	R003183523	7455-0	12/11/2015
OZQ2220	R003185489	7455-0	11/11/2015
OZQ2278	R003180649	7455-0	12/11/2015
OZQ2357	R003183528	7455-0	12/11/2015
OZQ2357	R003185499	7587-0	12/11/2015
OZQ2501	R003178586	7455-0	11/11/2015
OZQ2833	R003187636	7455-0	15/11/2015
OZQ3275	R003188947	7587-0	15/11/2015
OZQ3343	R003185635	7455-0	11/11/2015
OZQ3380	R003187259	7455-0	15/11/2015
OZQ3415	R003183536	7455-0	12/11/2015
OZQ3662	R003183156	7455-0	11/11/2015
OZQ3927	R003185842	7463-0	12/11/2015
OZQ4233	R003188143	7455-0	15/11/2015
OZQ4233	R003188144	7463-0	15/11/2015
OZQ4288	R003177449	7455-0	09/11/2015
OZQ4412	R003189360	7587-0	14/11/2015
OZQ4550	R003184175	7455-0	14/11/2015
OZQ4550	R003185611	7463-0	14/11/2015
OZQ4555	R003183154	7463-0	11/11/2015
OZQ4717	R003187587	7455-0	14/11/2015
OZQ4919	R003184480	7455-0	14/11/2015
OZQ5113	R003186224	7587-0	14/11/2015
OZQ5113	R003187264	7455-0	15/11/2015
OZQ5425	R003180128	7455-0	10/11/2015
OZQ5900	R003186441	7455-0	15/11/2015
OZQ5917	R003188714	7455-0	14/11/2015
OZQ5970	R003177719	7455-0	10/11/2015
OZQ6734	R003182737	7455-0	15/11/2015
OZQ6734	R003189310	7455-0	15/11/2015
OZQ6734	R003189106	7455-0	15/11/2015
OZQ7180	T018001147	5509-0	26/11/2015
OZQ7180	T021001065	5509-0	26/11/2015
OZQ7313	R003182664	7455-0	12/11/2015
OZQ7473	R003185795	7455-0	10/11/2015
OZQ7857	R003186431	7455-0	15/11/2015
OZQ7913	R003187176	7455-0	14/11/2015
OZQ8090	R003182390	7455-0	13/11/2015
OZQ8217	R003185950	7455-0	12/11/2015
OZQ8253	R003186022	7455-0	14/11/2015
OZQ8631	R003188230	7455-0	15/11/2015
OZQ9161	R003187218	7455-0	15/11/2015
OZQ9732	R003185851	7455-0	12/11/2015
OZR0027	R003181765	7455-0	11/11/2015
OZR0037	R003187590	7463-0	14/11/2015

PLACA	AIT	INFRACAO	DATA
OZR0117	R003185453	7455-0	12/11/2015
OZR0181	F001290677	6050-3	14/11/2015
OZR0188	R003187141	7455-0	13/11/2015
OZR0450	R003183153	7455-0	11/11/2015
OZR0495	R003189300	7587-0	15/11/2015
OZR0495	R003188890	7587-0	14/11/2015
OZR1303	R003182879	7587-0	13/11/2015
OZR1303	R003184655	7587-0	13/11/2015
OZR1380	R003175707	7455-0	09/11/2015
OZR1445	R003183428	7455-0	10/11/2015
OZR2072	R003186031	7587-0	13/11/2015
OZR2134	R003185845	7455-0	12/11/2015
OZR2619	R003185510	7587-0	12/11/2015
OZR2650	P002321699	5487-0	25/11/2015
OZR2936	R003184170	7455-0	14/11/2015
OZR2936	R003185604	7455-0	14/11/2015
OZR3018	R003184361	7455-0	12/11/2015
OZR3164	R003187028	7455-0	14/11/2015
OZR3509	R003185517	7587-0	12/11/2015
OZR3509	R003185518	7463-0	12/11/2015
OZR3865	R003185892	7463-0	13/11/2015
OZR4044	R003185980	7455-0	13/11/2015
OZR4340	R003183118	7455-0	10/11/2015
OZR4486	R003177177	7471-0	10/11/2015
OZR4696	R003186934	7455-0	14/11/2015
OZR4769	P002143304	7366-2	23/11/2015
OZR4968	R003186320	7587-0	13/11/2015
OZR5387	R003186424		

PLACA	AIT	INFRACAO	DATA
OZS5494	R003185320	7455-0	15/11/2015
OZS5656	R003183668	7455-0	14/11/2015
OZS5722	R003188104	7587-0	15/11/2015
OZS5751	R003183529	7455-0	12/11/2015
OZS5751	R003185855	7455-0	12/11/2015
OZS5793	R003185308	7455-0	15/11/2015
OZS5927	R003184136	7455-0	12/11/2015
OZS6156	R003180689	7455-0	12/11/2015
OZS6239	R003181132	7455-0	10/11/2015
OZS7083	R003178650	7455-0	11/11/2015
OZS7252	R003186207	7455-0	12/11/2015
OZS7627	R003186706	7587-0	13/11/2015
OZS7703	R003185933	7455-0	13/11/2015
OZS7734	R003182758	7455-0	14/11/2015
OZS7748	R003188101	7587-0	15/11/2015
OZS7828	R003189305	7455-0	15/11/2015
OZS7828	F001290893	6050-3	15/11/2015
OZS7989	R003189132	7587-0	15/11/2015
OZS7991	R003183926	7455-0	14/11/2015
OZS8218	R003182696	7455-0	13/11/2015
OZS8257	R003179201	7455-0	12/11/2015
OZS8521	R003188102	7455-0	15/11/2015
OZS9072	R003185207	7455-0	15/11/2015
OZS9376	P002281913	5452-1	12/11/2015
OZT0113	R003183770	7455-0	12/11/2015
OZT0130	R003186747	7455-0	14/11/2015
OZT0353	R003185610	7455-0	14/11/2015
OZT0353	R003184434	7455-0	14/11/2015
OZT0496	R003187219	7455-0	15/11/2015
OZT0608	R003188236	7455-0	15/11/2015
OZT1041	R003184135	7455-0	12/11/2015
OZT1082	R003182787	7455-0	10/11/2015
OZT1369	R003181105	7455-0	10/11/2015
OZT1567	R003189380	7587-0	14/11/2015
OZT1600	R003186234	7455-0	14/11/2015
OZT1821	R003178701	7455-0	11/11/2015
OZT1856	R003188223	7455-0	15/11/2015
OZT1870	R003188090	7455-0	15/11/2015
OZT2624	R003189315	7455-0	15/11/2015
OZT2709	R003184043	7463-0	12/11/2015
OZT2834	F001290591	6050-3	13/11/2015
OZT3005	R003185271	7463-0	15/11/2015
OZT3102	F001290693	6050-3	15/11/2015
OZT3272	R003181755	7587-0	11/11/2015
OZT3309	F001290584	6050-3	13/11/2015
OZT3638	R003182875	7587-0	13/11/2015
OZT3638	R003184661	7587-0	13/11/2015
OZT3723	R003183687	7455-0	14/11/2015
OZT3835	R003183114	7455-0	10/11/2015
OZT3857	R003186917	7455-0	14/11/2015
OZT3983	R003184773	7463-0	15/11/2015
OZT3983	R003184774	7463-0	15/11/2015
OZT4013	R003188197	7587-0	14/11/2015
OZT4013	R003188198	7587-0	14/11/2015
OZT4145	R003184010	7455-0	11/11/2015
OZT4182	R003183120	7455-0	10/11/2015
OZT4182	R003174940	7455-0	09/11/2015
OZT4184	R003188225	7463-0	15/11/2015
OZT4327	R003188728	7455-0	15/11/2015
OZT4527	F001290320	6050-3	10/11/2015
OZT4616	R003187586	7455-0	14/11/2015
OZT4642	R003185759	7455-0	13/11/2015
OZT4781	R003183085	7455-0	14/11/2015
OZT4781	R003187589	7463-0	14/11/2015
OZT4908	R003186384	7455-0	11/11/2015
OZT4911	R003177140	7455-0	10/11/2015
OZT5375	R003186008	7455-0	13/11/2015
OZT5665	R003184772	7455-0	15/11/2015
OZT5679	R003189227	7463-0	15/11/2015
OZT5727	R003183112	7455-0	10/11/2015
OZT6473	R003189303	7455-0	15/11/2015
OZT6473	R003189336	7587-0	15/11/2015
OZT7020	R003188644	7455-0	15/11/2015
OZT7293	R003183931	7455-0	14/11/2015
OZT7354	R003185954	7455-0	12/11/2015
OZT7484	R003182254	7455-0	13/11/2015
OZT7504	R003189090	7455-0	14/11/2015
OZT7560	R003182251	7455-0	13/11/2015
OZT8136	R003184830	7587-0	12/11/2015
OZT8136	R003185504	7587-0	12/11/2015
OZT8203	R003188111	7587-0	15/11/2015
OZT8297	F001290841	5673-2	15/11/2015
OZT8524	R003186554	7455-0	12/11/2015
OZT8644	F001290784	6050-3	13/11/2015
OZT8719	R003184770	7455-0	15/11/2015
OZT8791	R003187400	7455-0	14/11/2015
OZT8791	R003187381	7455-0	14/11/2015
OZT9002	R003184117	7455-0	12/11/2015
OZT9861	R003174513	7587-0	09/11/2015
OZU0196	R003188036	7455-0	15/11/2015
OZU0620	R003186552	7455-0	12/11/2015
OZU0662	R003186513	7455-0	14/11/2015
OZU0810	R003184821	7587-0	12/11/2015

PLACA	AIT	INFRACAO	DATA
OZU0810	R003185512	7587-0	12/11/2015
OZU1106	R003184793	7455-0	11/11/2015
OZU1207	R003183117	7455-0	10/11/2015
OZU1271	R003183987	7455-0	14/11/2015
OZU1271	R003186187	7455-0	14/11/2015
OZU1275	R003183150	7455-0	11/11/2015
OZU1431	R003184046	7455-0	12/11/2015
OZU1658	R003184645	7587-0	13/11/2015
OZU1809	R003188196	7587-0	14/11/2015
OZU1854	R003188276	7587-0	14/11/2015
OZU2696	R003187389	7455-0	14/11/2015
OZU2749	F001290724	6050-3	15/11/2015
OZU3041	R003188100	7587-0	15/11/2015
OZU3083	R003186235	7455-0	14/11/2015
OZU3094	R003183761	7455-0	12/11/2015
OZU3128	R003178260	7587-0	10/11/2015
OZU3176	R003188823	7455-0	14/11/2015
OZU3227	R003182733	7463-0	14/11/2015
OZU3507	R003186499	7455-0	11/11/2015
OZU3513	P002143636	6050-1	24/11/2015
OZU3776	R003187639	7455-0	15/11/2015
OZU4056	R003182795	7455-0	10/11/2015
OZU4709	P002314926	5550-0	11/11/2015
OZU4874	R003188091	7587-0	15/11/2015
OZU4874	R003188092	7463-0	15/11/2015
OZU5646	R003185095	7455-0	15/11/2015
OZU5652	R003186222	7587-0	12/11/2015
OZU5681	R003178534	7455-0	11/11/2015
OZU5919	T019402295	5550-0	26/11/2015
OZU6594	R003178655	7455-0	11/11/2015
OZU6783	R003183326	7455-0	13/11/2015
OZU6962	R003186557	7455-0	14/11/2015
OZU7266	R003176875	7455-0	09/11/2015
OZU7407	R003179545	7587-0	13/11/2015
OZU7464	P002143521	5550-0	20/11/2015
OZU8244	R003185852	7455-0	12/11/2015
OZU8268	R003184187	7455-0	14/11/2015
OZU8684	R003189366	7455-0	15/11/2015
OZU8807	R003187611	7455-0	15/11/2015
OZU8846	R003188886	7587-0	14/11/2015
OZU8868	R003186924	7455-0	14/11/2015
OZU9047	R003188373	7455-0	13/11/2015
OZU9228	R003174938	7455-0	09/11/2015
OZU9491	R003178262	7587-0	10/11/2015
OZU9491	R003178266	7455-0	10/11/2015
OZU9534	R003182239	7455-0	11/11/2015
OZU9551	R003185605	7455-0	14/11/2015
OZU9563	R003188095	7587-0	15/11/2015
OZU9761	R003188045	7455-0	15/11/2015
OZU9891	R003185246	7455-0	15/11/2015
OZU9897	R003186763	7455-0	10/11/2015
OZV0312	R003185848	7455-0	12/11/2015
OZV0412	R003187422	7455-0	11/11/2015
OZV0640	R003188513	7455-0	13/11/2015
OZV0730	R003186390	7587-0	12/11/2015
OZV0828	R003184788	7455-0	11/11/2015
OZV0837	R003181603	7455-0	10/11/2015
OZV0984	R003177066	7455-0	09/11/2015
OZV1089	F001290882	6050-3	15/11/2015
OZV1566	R003185248	7455-0	15/11/2015
OZV1907	R003185792	7463-0	10/11/2015
OZV2124	F001290746	6050-3	15/11/2015
OZV2347	R003187204	7455-0	14/11/2015
OZV2540	R003183266	7455-0	12/11/2015
OZV2587	R003185428	7455-0	11/11/2015
OZV2620	R003188103	7587-0	15/11/2015
OZV2829	R003189083	7455-0	14/11/2015
OZV3011	R003187310	7455-0	15/11/2015
OZV3138	R003177216	7455-0	10/11/2015
OZV3508	R003185130	7455-0	15/11/2015
OZV3616	R003188509	7455-0	13/11/2015
OZV3642	R003188680	7455-0	14/11/2015
OZV3668	R003186391	7587-0	12/11/2015
OZV3805	R003188547	7455-0	14/11/2015
OZV3813	R003187119	7455-0	13/11/2015
OZV4275	R003187638	7455-0	15/11/2015
OZV4341	R003188546	7455-0	14/11/2015
OZV4341	R003188747	7455-0	13/11/2015
OZV4459	R003183471	7587-0	12/11/2015
OZV4515	R003185111	7455-0	15/11/2015
OZV4607	R003185743	7455-0	13/11/2015
OZV4841	F001290324	6050-3	10/11/2015
OZV5201	R003185038	7455-0	14/11/2015
OZV5390	R003185501	7587-0	12/11/2015
OZV5695	R003188379	7455-0	13/11/2015
OZV5713	R003185378	7455-0	11/11/2015
OZV6248	R003174931	7455-0	09/11/2015
OZV6323	R003183256	7455-0	12/11/2015
OZV6549	C022799964	5665-0	25/11/2015
OZV6709	R003183427	7455-0	10/11/2015
OZV6754	R003177777	7455-0	10/11/2015
OZV6828	R003186858	7587-0	14/11/2015

PLACA	AIT	INFRACAO	DATA
OZV7591	R003183875	7455-0	12/11/2015
OZV7622	R003183673	7455-0	14/11/2015
OZV7703	R003189118	7463-0	14/11/2015
OZV7703	R003189391	7455-0	13/11/2015
OZV8095	R003174581	7587-0	09/11/2015
OZV8467	R003186189	7455-0	11/11/2015
OZV8621	R003182371	7455-0	13/11/2015
OZV9134	R003177057	7455-0	09/11/2015
OZV9411	F001290723	6050-3	15/11/2015
OZV9692	R003183294	7455-0	12/11/2015
OZW1717	T023702775	5452-5	25/11/2015
PAD1580	R003186535	7587-0	12/11/2015
PAD1580	R003189297	7587-0	15/11/2015
PAG4731	R003184049	7463-0	12/11/2015
PAZ5460	R003176988	7455-0	09/11/2015
PCX5572	R003183122	7455-0	10/11/2015
PEE6201	R003182978	7455-0	12/11/2015
PEF7740	R003185082	7455-0	15/11/2015
PEK8335	R003186833	7455-0	12/11/2015
PEL1412	R003186536	7587-0	12/11/2015
PEM4883	R003184050	7463-0	12/11/2015
PEM9013	R003184002	7455-0	11/11/2015
PEM9013	R003184444	7455-0	12/11/2015
PEN7457	R003183519	7587-0	12/11/2015
PEP3187	R003182863	7455-0	11/11/2015
PEQ6992	F001290300	6050-3	10/11/2015
PER9094	R003185230	7455-0	15/11/2015
PES6061	R003182685	745	

PLACA	AIT	INFRACAO	DATA
PJA8572	R003182678	7463-0	12/11/2015
PJA8715	R003185932	7455-0	13/11/2015
PJA9217	R003189144	7455-0	15/11/2015
PJA9389	F001290805	6050-3	14/11/2015
PJA9437	R003186402	7455-0	14/11/2015
PJA9437	R003187156	7463-0	12/11/2015
PJA9557	P002143637	5738-0	18/11/2015
PJA9642	R003186896	7587-0	12/11/2015
PJB0363	R003186142	7455-0	11/11/2015
PJB0525	R003185348	7455-0	11/11/2015
PJB0770	R003188552	7455-0	14/11/2015
PJB0938	R003184138	7455-0	12/11/2015
PJB1111	R003177388	7455-0	09/11/2015
PJB1118	R003184786	7455-0	11/11/2015
PJB1357	R003184678	7587-0	13/11/2015
PJB1822	R003177792	7463-0	10/11/2015
PJB1877	R003184319	7455-0	13/11/2015
PJB1966	R003187089	7463-0	14/11/2015
PJB2020	R003188633	7455-0	15/11/2015
PJB2382	R003186278	7455-0	14/11/2015
PJB2382	R003186167	7455-0	14/11/2015
PJB2563	R003175977	7587-0	09/11/2015
PJB2563	R003174590	7587-0	09/11/2015
PJB2653	R003187384	7455-0	14/11/2015
PJB3010	R003178384	7587-0	11/11/2015
PJB3010	R003178862	7587-0	11/11/2015
PJB3408	R003189422	7455-0	14/11/2015
PJB3557	T029200303	5460-0	26/11/2015
PJB3797	R003180446	7455-0	10/11/2015
PJB3883	R003182751	7455-0	14/11/2015
PJB5100	R003186995	7455-0	14/11/2015
PJB5523	R003186659	7455-0	13/11/2015
PJB6312	R003184891	7455-0	13/11/2015
PJB6333	R003186782	7455-0	13/11/2015
PJB6350	R003186276	7455-0	14/11/2015
PJB6474	R003187996	7587-0	15/11/2015
PJB7244	R003183134	7455-0	10/11/2015
PJB7245	R003185056	7463-0	14/11/2015
PJB7294	R003187647	7455-0	15/11/2015
PJB7315	R003186323	7587-0	13/11/2015
PJB8137	R003178724	7455-0	11/11/2015
PJB8137	R003185351	7455-0	11/11/2015
PJB8220	R003184676	7587-0	13/11/2015
PJB8220	R003182868	7587-0	13/11/2015
PJB8586	R003181989	7455-0	12/11/2015
PJB8736	R003186092	7587-0	12/11/2015
PJB8745	R003183385	7463-0	10/11/2015
PJB8745	R003184375	7455-0	12/11/2015
PJB8862	R003184886	7455-0	13/11/2015
PJB9491	R003186894	7455-0	11/11/2015
PJC0245	R003186895	7587-0	12/11/2015
PJC0632	R003189296	7587-0	15/11/2015
PJC0735	R003186991	7455-0	14/11/2015
PJC1304	F001290605	6050-3	11/11/2015
PJC1415	R003181623	7455-0	10/11/2015
PJC1583	R003187475	7455-0	14/11/2015
PJC1624	R003188726	7455-0	15/11/2015
PJC1634	R003184544	7587-0	13/11/2015
PJC1979	R003184484	7455-0	14/11/2015
PJC2012	R003188563	7455-0	14/11/2015
PJC2027	T028700137	5380-0	26/11/2015
PJC2529	R003183561	7455-0	12/11/2015
PJC2774	R003186749	7455-0	14/11/2015
PJC3105	R003187654	7587-0	14/11/2015
PJC3108	F001290643	5673-2	14/11/2015
PJC3306	R003187345	7455-0	15/11/2015
PJC3691	R003187748	7587-0	14/11/2015
PJC3972	R003179559	7587-0	13/11/2015
PJC4027	R003185347	7455-0	11/11/2015
PJC4486	R003183434	7455-0	10/11/2015
PJC4514	R003179427	7455-0	13/11/2015
PJC4553	R003185807	7455-0	10/11/2015
PJC4606	R003188812	7455-0	14/11/2015
PJC4656	R003179400	7455-0	12/11/2015
PJC4659	R003185637	7455-0	11/11/2015
PJC4791	R003187144	7587-0	15/11/2015
PJC5338	R003187031	7455-0	14/11/2015
PJC5535	F001290578	6050-3	13/11/2015
PJC5596	R003187493	7455-0	13/11/2015
PJC5596	R003189291	7587-0	15/11/2015
PJC5598	R003177946	7587-0	10/11/2015
PJC5706	R003188008	7587-0	15/11/2015
PJC5960	R003189476	7455-0	15/11/2015
PJC6261	R003183608	7455-0	13/11/2015
PJC6298	F001290657	6050-3	12/11/2015
PJC6566	R003187849	7455-0	15/11/2015
PJC6566	R003187645	7455-0	15/11/2015
PJC6761	R003182998	7455-0	13/11/2015
PJC7119	R003189163	7455-0	15/11/2015
PJC7270	R003177306	7455-0	10/11/2015
PJC7270	R003177220	7455-0	10/11/2015
PJC7693	R003188978	7455-0	14/11/2015
PJC7758	R003184206	7455-0	14/11/2015

PLACA	AIT	INFRACAO	DATA
PJC7828	R003187664	7587-0	14/11/2015
PJC7828	R003187665	7587-0	14/11/2015
PJC7964	R003183491	7587-0	13/11/2015
PJC8243	R003183490	7587-0	13/11/2015
PJC8246	R003182700	7455-0	13/11/2015
PJC8246	R003186558	7463-0	14/11/2015
PJC8274	R003186145	7455-0	12/11/2015
PJC8295	R003183165	7455-0	10/11/2015
PJC8465	R003183995	7463-0	14/11/2015
PJC8715	R003186324	7587-0	13/11/2015
PJC8837	R003184326	7455-0	13/11/2015
PJC8937	R003183563	7455-0	12/11/2015
PJC9193	R003185930	7455-0	11/11/2015
PJC9510	R003179058	7455-0	12/11/2015
PJC9548	R003187182	7455-0	14/11/2015
PJC9606	R003189229	7455-0	15/11/2015
PJC9643	R003179249	7455-0	12/11/2015
PJC9744	R003189490	7455-0	14/11/2015
PJC9796	R003177533	7455-0	09/11/2015
PJD0015	R003183432	7463-0	11/11/2015
PJD0077	R003183386	7455-0	10/11/2015
PJD0345	R003186958	7455-0	12/11/2015
PJD0773	R003187997	7587-0	15/11/2015
PJD0948	R003189293	7587-0	15/11/2015
PJD0960	R003183686	7455-0	14/11/2015
PJD1119	R003186899	7463-0	09/11/2015
PJD1188	R003185952	7455-0	12/11/2015
PJD1313	R003188992	7455-0	13/11/2015
PJD1443	R003184275	7587-0	12/11/2015
PJD1443	R003183241	7587-0	12/11/2015
PJD1462	R003188291	7455-0	14/11/2015
PJD1599	R003178389	7587-0	11/11/2015
PJD1605	C020003390	7048-1	22/11/2015
PJD1745	R003188836	7455-0	15/11/2015
PJD1818	R003185786	7455-0	10/11/2015
PJD1830	R003185124	7455-0	15/11/2015
PJD1874	R003188859	7587-0	14/11/2015
PJD1907	R003185262	7455-0	15/11/2015
PJD1956	R003184913	7455-0	12/11/2015
PJD1965	F001290564	5673-2	12/11/2015
PJD2016	R003183264	7455-0	12/11/2015
PJD2642	R003188284	7455-0	14/11/2015
PJD2927	R003178463	7455-0	11/11/2015
PJD2940	R003189294	7587-0	15/11/2015
PJD3228	F001290218	6050-3	10/11/2015
PJD3516	P001962334	5622-2	19/11/2015
PJD3542	R003177712	7455-0	10/11/2015
PJD3657	R003185772	7455-0	13/11/2015
PJD3732	R003187668	7587-0	14/11/2015
PJD4035	R003184489	7455-0	14/11/2015
PJD4168	R003187674	7587-0	14/11/2015
PJD4726	R003186108	7455-0	13/11/2015
PJD4726	R003188837	7455-0	15/11/2015
PJD4754	R003185089	7455-0	15/11/2015
PJD4798	R003186520	7455-0	11/11/2015
PJD4798	R003180595	7455-0	11/11/2015
PJD5079	R003182332	7455-0	12/11/2015
PJD5125	R003182248	7455-0	13/11/2015
PJD5197	C023466313	5991-0	09/11/2015
PJD5666	R003184385	7455-0	14/11/2015
PJD6080	R003176948	7455-0	09/11/2015
PJD6201	R003185800	7455-0	10/11/2015
PJD6308	R003185802	7455-0	10/11/2015
PJD6586	R003184922	7455-0	12/11/2015
PJD6850	R003184147	7455-0	14/11/2015
PJD7671	R003186652	7455-0	12/11/2015
PJD7671	R003187146	7455-0	11/11/2015
PJD7714	R003175851	7455-0	09/11/2015
PJD8137	R003183487	7587-0	13/11/2015
PJD8206	R003175759	7455-0	09/11/2015
PJD8783	R003186855	7455-0	13/11/2015
PJD8811	R003187006	7455-0	14/11/2015
PJD9232	R003186595	7455-0	13/11/2015
PJD9864	R003186727	7455-0	13/11/2015
PJE0150	R003183075	7455-0	14/11/2015
PJE0209	F001290480	6050-3	10/11/2015
PJE0229	R003187596	7455-0	15/11/2015
PJE0534	R003187027	7455-0	14/11/2015
PJE0534	R003187340	7455-0	15/11/2015
PJE1302	R003187433	7455-0	13/11/2015
PJE1792	R003187125	7587-0	13/11/2015
PJE1792	R003186823	7587-0	13/11/2015
PJE1907	R003188936	7587-0	15/11/2015
PJE1979	R003187160	7455-0	12/11/2015
PJE1989	R003187351	7455-0	12/11/2015
PJE2004	R003176665	7587-0	10/11/2015
PJE2004	R003177940	7587-0	10/11/2015
PJE2172	R003186471	7455-0	11/11/2015
PJE2348	R003186603	7455-0	13/11/2015
PJE2622	F001290637	6050-3	14/11/2015
PJE2709	R003186943	7455-0	11/11/2015
PJE2829	R003189038	7455-0	13/11/2015
PJE2829	R003188567	7463-0	14/11/2015

PLACA	AIT	INFRACAO	DATA
PJE2892	R003183958	7455-0	14/11/2015
PJE3526	R003184441	7455-0	14/11/2015
PJE3895	R003188663	7455-0	13/11/2015
PJE4183	R003189459	7455-0	15/11/2015
PJE4335	R003185703	7455-0	12/11/2015
PJE4668	R003177730	7455-0	10/11/2015
PJE4781	R003174771	7455-0	09/11/2015
PJE5102	R003188731	7455-0	15/11/2015
PJE5162	R003186170	7455-0	14/11/2015
PJE5306	R003185435	7455-0	11/11/2015
PJE5445	R003186834	7455-0	12/11/2015
PJE5524	R003187660	7587-0	14/11/2015
PJE5527	R003188004	7587-0	15/11/2015
PJE5528	R003181092	7455-0	10/11/2015
PJE5756	F001290829	6050-3	14/11/2015
PJE6143	R003185806	7455-0	10/11/2015
PJE6166	R003182331	7455-0	12/11/2015
PJE6204	R003188014	7587-0	15/11/2015
PJE6275	R003186382	7455-0	11/11/2015
PJE6312	R003188661	7455-0	13/11/2015
PJE6503	R003174578	7587-0	09/11/2015
PJE6522	R003182673	7455-0	12/11/2015
PJE6542	R003183939	7455-0	14/11/2015
PJE6542	R003186914	7455-0	14/11/2015
PJE6731	R003183135	7455-0	11/11/2015
PJE6747	F001290658	5673-2	12/11/2015
PJE6774	R003186589	7455-0	13/11/2015
PJE7037	F001290751	6050-3	14/11/2015
PJE7088	R003183455	7455-0	11/11/2015
PJE7399	R003184917	7455-0	12/11/2015
PJE752			

PLACA	AIT	INFRACAO	DATA
PJF8387	R003183389	7455-0	10/11/2015
PJF8462	R003178296	7587-0	11/11/2015
PJF8555	R003185306	7463-0	15/11/2015
PJF8590	R003182744	7455-0	14/11/2015
PJF9748	R003187671	7587-0	14/11/2015
PJG0023	R003188010	7587-0	15/11/2015
PJG0199	R003187677	7587-0	14/11/2015
PJG0203	R003183934	7455-0	14/11/2015
PJG0334	R003184677	7587-0	13/11/2015
PJG0476	R003185342	7455-0	11/11/2015
PJG0488	R003183724	7455-0	11/11/2015
PJG0601	R003184487	7455-0	14/11/2015
PJG0897	R003187750	7587-0	14/11/2015
PJG0941	R003186835	7455-0	12/11/2015
PJG1332	C025046868	5819-4	21/11/2015
PJG1398	R003188617	7463-0	15/11/2015
PJG1465	F001290799	6050-3	15/11/2015
PJG1744	T028500562	7366-2	26/11/2015
PJG2121	R003183634	7455-0	14/11/2015
PJG2485	R003188851	7455-0	15/11/2015
PJG2538	R003189161	7463-0	15/11/2015
PJG2672	R003178817	7587-0	11/11/2015
PJG2782	R003189169	7587-0	14/11/2015
PJG2824	R003189295	7587-0	15/11/2015
PJG3021	R003178751	7455-0	11/11/2015
PJG3113	R003188564	7455-0	14/11/2015
PJG3141	R003188659	7455-0	13/11/2015
PJG3641	R003185787	7455-0	10/11/2015
PJG4178	R003180448	7455-0	10/11/2015
PJG4444	R003184545	7587-0	13/11/2015
PJG4602	R003176671	7587-0	10/11/2015
PJG4884	R003185413	7455-0	12/11/2015
PJG5030	R003178689	7455-0	11/11/2015
PJG5030	R003186470	7455-0	11/11/2015
PJG5400	R003184374	7455-0	12/11/2015
PJG5409	R003185302	7455-0	15/11/2015
PJG5416	R003183375	7455-0	14/11/2015
PJG5545	R003184960	7455-0	14/11/2015
PJG5792	R003183957	7455-0	14/11/2015
PJG5890	F001290579	6050-3	13/11/2015
PJG5890	R003186284	7455-0	12/11/2015
PJG6223	R003183881	7455-0	14/11/2015
PJG6225	R003187107	7463-0	13/11/2015
PJG6250	R003189201	7455-0	15/11/2015
PJG6311	R003189125	7455-0	14/11/2015
PJG6329	R003180400	7455-0	10/11/2015
PJG6497	R003188618	7455-0	15/11/2015
PJG6629	R003183252	7587-0	12/11/2015
PJG6777	R003188553	7455-0	14/11/2015
PJG6918	R003183474	7455-0	12/11/2015
PJG7024	R003187524	7587-0	15/11/2015
PJG7024	R003187525	7455-0	15/11/2015
PJG7330	R003175721	7455-0	09/11/2015
PJG7375	R003182782	7455-0	14/11/2015
PJG7801	R003189162	7463-0	15/11/2015
PJG7801	R003189308	7463-0	15/11/2015
PJG7828	R003184449	7463-0	12/11/2015
PJG7948	R003185140	7455-0	15/11/2015
PJG8153	R003188768	7455-0	15/11/2015
PJG8356	R003178284	7455-0	11/11/2015
PJG8398	R003187828	7463-0	15/11/2015
PJG8398	R003187648	7463-0	15/11/2015
PJG8527	R003184911	7455-0	12/11/2015
PJG8722	R003187662	7587-0	14/11/2015
PJG9094	R003183614	7455-0	13/11/2015
PJG9094	R003188765	7455-0	13/11/2015
PJG9372	R003174603	7587-0	09/11/2015
PJG9372	R003174604	7455-0	09/11/2015
PJG9526	R003188005	7587-0	15/11/2015
PJG9672	R003183483	7587-0	13/11/2015
PJG9721	R003183956	7455-0	14/11/2015
PJH0046	R003184415	7455-0	14/11/2015
PJH0046	R003185614	7455-0	14/11/2015
PJH0300	R003185801	7455-0	10/11/2015
PJH0380	R003175593	7455-0	10/11/2015
PJH0418	R003183890	7587-0	14/11/2015
PJH0418	R003183891	7587-0	14/11/2015
PJH0472	R003184317	7455-0	13/11/2015
PJH0472	R003183388	7455-0	10/11/2015
PJH0503	R003187116	7463-0	13/11/2015
PJH0507	R003175760	7455-0	09/11/2015
PJH0566	R003186054	7455-0	13/11/2015
PJH0666	R003187278	7463-0	15/11/2015
PJH0666	R003189464	7455-0	15/11/2015
PJH0750	R003179265	7463-0	12/11/2015
PJH1284	R003186473	7455-0	11/11/2015
PJH1308	R003184146	7455-0	14/11/2015
PJH1355	R003188913	7455-0	15/11/2015
PJH1655	R003184885	7455-0	13/11/2015
PJH1672	R003188561	7455-0	14/11/2015
PJH1975	R003183355	7455-0	14/11/2015
PJH2368	R003184322	7455-0	13/11/2015
PJH2705	R003184156	7463-0	14/11/2015

PLACA	AIT	INFRACAO	DATA
PJH2705	R003185613	7455-0	14/11/2015
PJH2738	R003188912	7463-0	15/11/2015
PJH2779	R003186159	7587-0	12/11/2015
PJH3088	R003179449	7455-0	13/11/2015
PJH3177	R003186816	7455-0	11/11/2015
PJH3207	R003183685	7455-0	14/11/2015
PJH3319	R003185928	7455-0	11/11/2015
PJH3439	R003183246	7587-0	12/11/2015
PJH3525	R003181151	7455-0	09/11/2015
PJH3866	R003185705	7455-0	12/11/2015
PJH4018	C024926407	5738-0	13/11/2015
PJH4081	R003181912	7455-0	12/11/2015
PJH4303	R003188015	7587-0	15/11/2015
PJH4305	R003184784	7463-0	11/11/2015
PJH4312	R003186381	7455-0	11/11/2015
PJH4727	R003189230	7463-0	15/11/2015
PJH4727	R003189159	7455-0	15/11/2015
PJH4815	R003188009	7587-0	15/11/2015
PJH4953	R003186024	7455-0	14/11/2015
PJH5018	R003182745	7455-0	14/11/2015
PJH5143	R003180266	7455-0	10/11/2015
PJH5385	R003183384	7455-0	14/11/2015
PJH5385	R003184396	7455-0	14/11/2015
PJH5729	R003183132	7455-0	10/11/2015
PJH6457	P002172090	6050-1	24/11/2015
PJH6656	R003188757	7455-0	13/11/2015
PJH6753	R003179304	7455-0	12/11/2015
PJH6760	R003185808	7455-0	10/11/2015
PJH7001	R003183416	7455-0	10/11/2015
PJH7141	R003186893	7455-0	11/11/2015
PJH7499	R003186615	7455-0	13/11/2015
PJH7584	R003186789	7455-0	13/11/2015
PJH8056	R003184164	7463-0	14/11/2015
PJH8122	R003188554	7455-0	14/11/2015
PJH8282	R003187309	7455-0	15/11/2015
PJH8378	R003184914	7455-0	12/11/2015
PJH8445	R003180458	7587-0	10/11/2015
PJH8445	R003176981	7463-0	09/11/2015
PJH8526	F001290892	6050-3	15/11/2015
PJH8586	R003185659	7455-0	11/11/2015
PJH8883	F001290889	6050-3	15/11/2015
PJH9038	R003183133	7455-0	10/11/2015
PJH9572	R003186327	7587-0	13/11/2015
PJH9572	R003186119	7587-0	13/11/2015
PJH9622	R003179485	7455-0	13/11/2015
PJH9645	R003182997	7455-0	13/11/2015
PJH9867	R003183272	7455-0	12/11/2015
PJH0131	R003187666	7587-0	14/11/2015
PJH0279	R003188625	7455-0	15/11/2015
PJH0325	R003183308	7455-0	13/11/2015
PJH0367	F001290316	6050-3	10/11/2015
PJH0435	R003183488	7587-0	13/11/2015
PJH0807	R003184121	7587-0	12/11/2015
PJH0885	R003184916	7455-0	12/11/2015
PJH1094	R003182899	7455-0	12/11/2015
PJH1182	R003183485	7587-0	13/11/2015
PJH1428	R003186067	7455-0	10/11/2015
PJH1428	R003188623	7455-0	15/11/2015
PJH1613	R003188781	7455-0	15/11/2015
PJH2271	R003177542	7455-0	09/11/2015
PJH2271	R003187995	7587-0	15/11/2015
PJH2906	R003187657	7587-0	14/11/2015
PJH2984	R003181775	7587-0	11/11/2015
PJH2984	R003181866	7587-0	11/11/2015
PJH3265	R003182393	7455-0	13/11/2015
PJH3305	R003186827	7587-0	12/11/2015
PJH3520	R003180282	7455-0	10/11/2015
PJH3552	R003186091	7587-0	12/11/2015
PJH3810	R003189301	7587-0	15/11/2015
PJH4104	R003183684	7455-0	14/11/2015
PJH4108	R003183518	7587-0	12/11/2015
PJH4365	R003188800	7455-0	14/11/2015
PJH4548	R003182389	7455-0	13/11/2015
PJH4570	R003185644	7455-0	11/11/2015
PJH4570	R003187418	7463-0	11/11/2015
PJH4604	R003186019	7455-0	14/11/2015
PJH4664	R003186541	7455-0	13/11/2015
PJH4726	R003183562	7455-0	12/11/2015
PJH4926	R003187203	7455-0	14/11/2015
PJH5330	R003185658	7455-0	11/11/2015
PJH5373	R003178526	7463-0	11/11/2015
PJH5373	R003186326	7587-0	13/11/2015
PJH5373	R003186118	7587-0	13/11/2015
PJH5373	R003189168	7587-0	14/11/2015
PJH5506	R003186304	7455-0	13/11/2015
PJH5614	R003183717	7455-0	11/11/2015
PJH5641	R003187213	7455-0	14/11/2015
PJH5802	R003184272	7587-0	12/11/2015
PJH5842	R003178872	7587-0	11/11/2015
PJH5943	R003185191	7455-0	15/11/2015
PJH6146	R003183240	7587-0	12/11/2015
PJH6146	R003184274	7587-0	12/11/2015
PJH6194	R003180322	7455-0	09/11/2015

PLACA	AIT	INFRACAO	DATA
PJH6225	R003184910	7455-0	12/11/2015
PJH6525	R003177725	7455-0	10/11/2015
PJH6777	R003182770	7455-0	14/11/2015
PJH7127	R003189423	7455-0	14/11/2015
PJH7134	R003182805	7455-0	10/11/2015
PJH7171	R003183387	7455-0	10/11/2015
PJH7261	F001290737	6050-3	15/11/2015
PJH7405	R003189124	7455-0	14/11/2015
PJH7405	R003187383	7455-0	14/11/2015
PJH7912	R003184191	7455-0	14/11/2015
PJH7920	R003188283	7455-0	14/11/2015
PJH7966	R003189432	7455-0	15/11/2015
PJH7989	R003185707	7455-0	12/11/2015
PJH8006	F001290362	6050-3	11/11/2015
PJH8338	R003184054	7463-0	12/11/2015
PJH8338	R003183771	7463-0	12/11/2015
PJH8418	R003184535	7455-0	13/11/2015
PJH8762	R003187157	7455-0	12/11/2015
PJH8762	R003186705	7463-0	11/11/2015
PJH8762	R003187057	7455-0	13/11/2015
PJH8803	R003184324	7455-0	13/11/2015
PJH8803	R003183130	7455-0	10/11/2015
PJH8904	R003187658	7587-0	14/11/2015
PJH9028	R003182683	7455-0	13/11/2015
PJH9201	R003183633	7455-0	14/11/2015
PJH9260	R003188624	7455-0	15/11/2015
PJH9316	R003183607		



PLACA	AIT	INFRACAO	DATA
PJK1302	R003184486	7455-0	14/11/2015
PJK1481	R003182375	7455-0	13/11/2015
PJK1481	R003188809	7455-0	14/11/2015
PJK1961	R003186074	7455-0	11/11/2015
PJK1978	R003180063	7455-0	08/11/2015
PJK2946	R003185139	7455-0	15/11/2015
PJK2950	R003184447	7455-0	12/11/2015
PJK3030	R003182804	7455-0	10/11/2015
PJK3119	F001290665	6050-3	14/11/2015
PJK3119	R003188660	7463-0	13/11/2015
PJK3287	R003187676	7587-0	14/11/2015
PJK3692	R003182413	7455-0	14/11/2015
PJK3812	R003187613	7455-0	15/11/2015
PJK4036	R003189489	7455-0	14/11/2015
PJK4456	R003182361	7455-0	13/11/2015
PJK4558	R003184196	7455-0	14/11/2015
PJK4646	R003178805	7587-0	11/11/2015
PJK4797	R003184314	7455-0	13/11/2015
PJK4827	R003184778	7455-0	11/11/2015
PJK4827	R003188568	7455-0	14/11/2015
PJK4837	R003175710	7455-0	09/11/2015
PJK4837	R003177464	7455-0	09/11/2015
PJK4877	R003181962	7455-0	12/11/2015
PJK5674	R003186905	7455-0	14/11/2015
PJK5734	R003185665	7455-0	11/11/2015
PJK5880	R003188391	7455-0	13/11/2015
PJK6174	R003187497	7455-0	14/11/2015
PJK6401	R003188016	7587-0	15/11/2015
PJK6858	R003179486	7455-0	13/11/2015
PJK6948	F001290334	6050-3	10/11/2015
PJK7074	R003184780	7455-0	11/11/2015
PJK7419	R003184751	7455-0	13/11/2015
PJK7458	R003174598	7587-0	09/11/2015
PJK7881	R003187510	7455-0	14/11/2015
PJK7911	R003186277	7463-0	14/11/2015
PJK7990	R003186330	7587-0	13/11/2015
PJK7990	F001290581	6050-3	13/11/2015
PJK8095	R003187598	7455-0	15/11/2015
PJK8095	R003187544	7455-0	15/11/2015
PJK8118	R003184950	7455-0	14/11/2015
PJK8166	F001290667	6050-3	14/11/2015
PJK8445	R003189069	7455-0	13/11/2015
PJK8494	R003183913	7455-0	14/11/2015
PJK8625	R003183245	7587-0	12/11/2015
PJK8625	R003184283	7587-0	12/11/2015
PJK8788	R003177151	7455-0	10/11/2015
PJK8846	F001290814	6050-3	15/11/2015
PJK9003	F001290409	6050-3	12/11/2015
PJK9312	R003183559	7463-0	12/11/2015
PJK9426	R003183635	7455-0	14/11/2015
PJK9541	F001290689	6050-3	15/11/2015
PJK9796	R003186116	7587-0	13/11/2015
PJK9881	R003187827	7455-0	15/11/2015
PJL0007	R003188993	7455-0	13/11/2015
PJL0022	R003185745	7455-0	13/11/2015
PJL0265	R003186106	7455-0	13/11/2015
PJL0399	R003188571	7455-0	14/11/2015
PJL0420	R003181750	7455-0	11/11/2015
PJL0507	R003186101	7455-0	13/11/2015
PJL0729	R003186901	7455-0	14/11/2015
PJL1390	R003184682	7587-0	13/11/2015
PJL1545	R003187618	7455-0	15/11/2015
PJL1641	R003183940	7455-0	14/11/2015
PJL1727	T037401269	5541-1	26/11/2015
PJL1906	T030300379	7366-2	26/11/2015
PJL2022	R003186095	7587-0	12/11/2015
PJL2022	R003188011	7587-0	15/11/2015
PJL2231	R003186788	7455-0	13/11/2015
PJL2399	F001290530	6050-3	09/11/2015
PJL2421	R003187533	7455-0	15/11/2015
PJL2496	R003182409	7455-0	14/11/2015
PJL2556	F001290886	6050-3	15/11/2015
PJL2674	R003185298	7455-0	15/11/2015
PJL2753	R003184321	7455-0	13/11/2015
PJL2993	P002281920	5452-1	14/11/2015
PJL3197	R003185268	7455-0	15/11/2015
PJL3342	R003187158	7455-0	12/11/2015
PJL3342	R003187423	7455-0	11/11/2015
PJL3379	F001290721	6050-3	15/11/2015
PJL3467	T025200612	5550-0	25/11/2015
PJL3602	R003181818	7455-0	11/11/2015
PJL3682	F001290767	6050-3	13/11/2015
PJL3735	R003185021	7455-0	14/11/2015
PJL3932	R003184139	7455-0	12/11/2015
PJL4427	R003188935	7587-0	15/11/2015
PJL4491	R003187124	7587-0	13/11/2015
PJL4734	F001290632	5673-2	04/11/2015
PJL4755	R003187673	7455-0	14/11/2015
PJL4836	R003182746	7587-0	14/11/2015
PJL4852	R003185424	7455-0	11/11/2015
PJL4857	R003186443	7455-0	15/11/2015
PJL4912	R003183337	7455-0	13/11/2015
PJL4921	R003188658	7455-0	13/11/2015

PLACA	AIT	INFRACAO	DATA
PJL4932	R003183489	7587-0	13/11/2015
PJL5180	R003187260	7455-0	15/11/2015
PJL5292	R003187999	7587-0	15/11/2015
PJL5420	R003188037	7455-0	15/11/2015
PJL5745	R003182742	7455-0	14/11/2015
PJL6006	R003184783	7455-0	11/11/2015
PJL6006	R003181609	7455-0	10/11/2015
PJL6158	R003184918	7455-0	12/11/2015
PJL6202	T041600738	5452-1	26/11/2015
PJL6402	R003188840	7455-0	15/11/2015
PJL6641	R003189167	7587-0	14/11/2015
PJL6641	R003188000	7587-0	15/11/2015
PJL7477	R003185350	7455-0	11/11/2015
PJL7020	R003182672	7455-0	12/11/2015
PJL7252	R003179447	7455-0	13/11/2015
PJL7391	R003181867	7587-0	11/11/2015
PJL7810	R003184440	7455-0	14/11/2015
PJL8325	R003182869	7587-0	13/11/2015
PJL8489	R003183486	7587-0	13/11/2015
PJL8729	R003179248	7455-0	12/11/2015
PJL8781	R003182329	7455-0	12/11/2015
PJL8903	R003187356	7455-0	12/11/2015
PJL8903	R003187462	7455-0	14/11/2015
PJL9059	R003182670	7455-0	12/11/2015
PJL9178	R003184679	7587-0	13/11/2015
PJL9178	R003183492	7587-0	13/11/2015
PJL9205	F001290833	6050-3	15/11/2015
PJL9444	R003183774	7455-0	12/11/2015
PJL9593	R003187000	7463-0	14/11/2015
PJL9740	R003185303	7455-0	15/11/2015
PJL9860	R003182750	7455-0	14/11/2015
PJM0029	R003187659	7587-0	14/11/2015
PJM1106	R003176786	7455-0	10/11/2015
PJM1295	R003184414	7455-0	14/11/2015
PJM1417	R003187421	7455-0	11/11/2015
PJM1482	R003188657	7455-0	13/11/2015
PJM1536	R003183248	7587-0	12/11/2015
PJM1596	R003177834	7587-0	10/11/2015
PJM1882	R003180363	7455-0	10/11/2015
PJM2027	R003175539	7455-0	10/11/2015
PJM2305	R003183606	7463-0	13/11/2015
PJM2305	R003184446	7455-0	12/11/2015
PJM2362	R003186570	7455-0	11/11/2015
PJM2391	R003188390	7455-0	13/11/2015
PJM2489	R003183243	7587-0	12/11/2015
PJM2516	R003182866	7455-0	11/11/2015
PJM3201	F001290749	6050-3	14/11/2015
PJM3234	R003187274	7455-0	15/11/2015
PJM3322	F001290586	6050-3	13/11/2015
PJM3494	R003187419	7455-0	11/11/2015
PJM3759	R003184912	7463-0	12/11/2015
PJM3999	R003180576	7455-0	11/11/2015
PJM4107	F001290541	6050-3	11/11/2015
PJM4107	R003184053	7455-0	12/11/2015
PJM4107	R003179314	7455-0	12/11/2015
PJM4107	R003185612	7455-0	14/11/2015
PJM4107	R003187404	7455-0	14/11/2015
PJM4107	R003187847	7455-0	15/11/2015
PJM5185	R003183162	7455-0	10/11/2015
PJM5189	R003188801	7455-0	14/11/2015
PJM5677	R003175555	7455-0	10/11/2015
PJM5837	R003186704	7455-0	11/11/2015
PJM5924	R003189282	7455-0	15/11/2015
PJM5924	R003189200	7455-0	15/11/2015
PJM6037	R003186163	7455-0	14/11/2015
PJM6358	R003177302	7455-0	10/11/2015
PJM6656	R003186680	7463-0	14/11/2015
PJM6883	R003188558	7455-0	14/11/2015
PJM7120	R003188218	7463-0	15/11/2015
PJM7120	F001290832	6050-3	15/11/2015
PJM7474	R003182862	7455-0	11/11/2015
PJM7572	R003188775	7455-0	15/11/2015
PJM7671	R003185355	7455-0	11/11/2015
PJM7711	R003183560	7463-0	12/11/2015
PJM8200	R003182741	7455-0	14/11/2015
PJM8327	F001290566	6050-3	14/11/2015
PJM8327	R003186725	7455-0	13/11/2015
PJM8478	R003186472	7455-0	11/11/2015
PJM8484	R003183244	7587-0	12/11/2015
PJM8651	R003186401	7455-0	12/11/2015
PJM8668	R003184058	7455-0	12/11/2015
PJM8934	R003177789	7455-0	10/11/2015
PJM9009	R003187228	7455-0	15/11/2015
PJM9189	R003177945	7587-0	10/11/2015
PJM9517	R003178285	7455-0	11/11/2015
PJM9626	R003187661	7587-0	14/11/2015
PJM9682	R003189292	7587-0	15/11/2015
PJM9682	R003188872	7455-0	15/11/2015
PJM9797	F001290208	6050-3	10/11/2015
PJN0025	R003185657	7455-0	11/11/2015
PJN0032	R003183620	7587-0	14/11/2015
PJN0317	R003177822	7587-0	10/11/2015
PJN0318	R003183250	7587-0	12/11/2015

PLACA	AIT	INFRACAO	DATA
PJN0477	R003174765	7455-0	09/11/2015
PJN0622	R003178785	7455-0	11/11/2015
PJN0705	R003188797	7455-0	15/11/2015
PJN1195	R003186400	7455-0	12/11/2015
PJN1216	R003177821	7587-0	10/11/2015
PJN1359	R003175644	7455-0	10/11/2015
PJN1486	R003187998	7587-0	15/11/2015
PJN1585	R003187056	7455-0	13/11/2015
PJN1657	R003177375	7455-0	10/11/2015
PJN2055	R003184546	7587-0	13/11/2015
PJN2080	R003179388	7455-0	12/11/2015
PJN2094	R003188627	7455-0	15/11/2015
PJN2113	R003185452	7587-0	13/11/2015
PJN2265	T019104774	5541-2	26/11/2015
PJN2376	R003184515	7463-0	13/11/2015
PJN2490	R003187180	7455-0	14/11/2015
PJN2497	R003182743	7455-0	14/11/2015
PJN2907	R003182864	7455-0	11/11/2015
PJN3139	R003187667	7587-0	14/11/2015
PJN3139	R003188725	7455-0	15/11/2015
PJN3381	R003179322	7463-0	12/11/2015
PJN3572	R003185216	7455-0	15/11/2015
PJN3707	R003180563	7455-0	11/11/2015
PJN3728	R003186020	7455-0	14/11/2015
PJN3885	R003182826	7455-0	11/11/2015
PJN3905	F001290601	6050-3	13/11/2015
PJN3912	R003179558	7587-0	13/11/2015
PJN3987	R003184680	7587-0	13/11/2015
PJN3999	R003185118		

PLACA	AIT	INFRACAO	DATA
PJO0805	R003175535	7455-0	10/11/2015
PJ00861	R003179318	7455-0	12/11/2015
PJO1305	R003178545	7455-0	11/11/2015
PJO1316	R003188632	7455-0	15/11/2015
PJO1393	R003185813	7455-0	10/11/2015
PJO1509	R003175586	7455-0	10/11/2015
PJO1523	R003187347	7455-0	11/11/2015
PJO1581	R003187448	7455-0	10/11/2015
PJO1721	R003186073	7455-0	11/11/2015
PJO1955	R003187741	7455-0	15/11/2015
PJO1999	P002261406	5550-0	20/11/2015
PJO2320	R003183935	7455-0	14/11/2015
PJO2357	R003189026	7455-0	14/11/2015
PJO2425	R003186325	7587-0	13/11/2015
PJO2463	R003181980	7463-0	12/11/2015
PJO2463	R003186959	7455-0	12/11/2015
PJO2609	R003186093	7587-0	12/11/2015
PJO2629	R003183265	7455-0	12/11/2015
PJO2872	R003179059	7455-0	12/11/2015
PJO3010	R003186094	7587-0	12/11/2015
PJO3062	F001290713	6050-3	14/11/2015
PJO3609	R003178339	7455-0	11/11/2015
PJO3788	R003188626	7455-0	15/11/2015
PJO4184	R003186271	7455-0	14/11/2015
PJO4210	R003184273	7587-0	12/11/2015
PJO4310	R003178797	7587-0	11/11/2015
PJO4366	F001290592	5673-2	13/11/2015
PJO4423	R003177131	7455-0	10/11/2015
PJO4444	R003184409	7455-0	14/11/2015
PJO4456	R003183460	7455-0	12/11/2015
PJO4510	R003189164	7463-0	15/11/2015
PJO4801	T015400430	7030-1	25/11/2015
PJO4801	T015400431	5819-4	25/11/2015
PJO5030	R003187155	7455-0	12/11/2015
PJO5337	R003185349	7455-0	11/11/2015
PJO5338	R003182669	7455-0	12/11/2015
PJO5506	R003179515	7455-0	13/11/2015
PJO6332	R003184543	7587-0	13/11/2015
PJO6488	R003179487	7455-0	13/11/2015
PJO6511	R003188281	7455-0	14/11/2015
PJO6577	R003175554	7455-0	10/11/2015
PJO6577	T019104793	5479-0	26/11/2015
PJO6913	R003183251	7587-0	12/11/2015
PJO7264	R003185704	7455-0	12/11/2015
PJO7361	R003188551	7455-0	14/11/2015
PJO7364	R003177830	7587-0	10/11/2015
PJO7527	R003185805	7455-0	10/11/2015
PJO7680	F001290717	6050-3	15/11/2015
PJO7680	F001290890	6050-3	15/11/2015
PJO7866	R003178388	7587-0	11/11/2015
PJO8296	R003188891	7587-0	14/11/2015
PJO8446	R003183551	7455-0	12/11/2015
PJO8878	R003186328	7587-0	13/11/2015
PJO8934	R003177160	7455-0	10/11/2015
PJO8983	C020590845	5665-0	25/11/2015
PJO9245	R003187191	7455-0	14/11/2015
PJO9252	R003186262	7455-0	13/11/2015
PJO9259	R003179185	7455-0	12/11/2015
PJO9386	T019104815	5550-0	26/11/2015
PJO9833	R003182859	7455-0	11/11/2015
PJP0296	R003187747	7587-0	14/11/2015
PJP0778	R003177391	7455-0	09/11/2015
PJP0873	R003188764	7455-0	13/11/2015
PJP1039	R003186539	7455-0	13/11/2015
PJP1700	R003177527	7455-0	09/11/2015
PJP1900	R003188562	7455-0	14/11/2015
PJP1959	R003185765	7455-0	13/11/2015
PJP2262	R003177823	7587-0	10/11/2015
PJP2668	R003189089	7455-0	14/11/2015
PJP3171	R003177154	7455-0	10/11/2015
PJP4106	R003177150	7463-0	10/11/2015
PJP4272	R003188656	7455-0	13/11/2015
PJP4708	R003184323	7455-0	13/11/2015
PJP5000	R003183336	7455-0	13/11/2015
PJP6281	R003178313	7455-0	11/11/2015
PJP6419	R003188565	7455-0	14/11/2015
PJP7153	R003179218	7455-0	12/11/2015
PJP7205	R003188630	7455-0	15/11/2015
PJP7885	R003187646	7455-0	15/11/2015
PJP8373	F001290690	6050-3	15/11/2015
PJP8678	R003186684	7455-0	10/11/2015
PJP8790	R003180337	7455-0	09/11/2015
PJP8852	R003184904	7455-0	11/11/2015
PJQ1200	R003178478	7455-0	11/11/2015

PLACA	AIT	INFRACAO	DATA
PJR7000	R003188628	7455-0	15/11/2015
PJS0999	F001290565	6050-3	13/11/2015
PND4517	R003182430	7455-0	14/11/2015
PPA0633	R003182912	7587-0	12/11/2015
PPH5533	R003179339	7455-0	12/11/2015
PPJ1232	R003186864	7455-0	14/11/2015
PUA0399	R003187608	7455-0	15/11/2015
PUA0403	R003185370	7455-0	11/11/2015
PUC1248	F001290299	5673-2	09/11/2015
PUD1165	R003185655	7455-0	11/11/2015
PUD1184	R003186709	7587-0	13/11/2015
PUD1184	R003187134	7587-0	13/11/2015
PUD3566	R003185783	7455-0	13/11/2015
PUD7350	R003182287	7463-0	13/11/2015
PUG2080	R003187703	7587-0	15/11/2015
PUG5589	R003189448	7455-0	14/11/2015
PUH4929	R003187708	7587-0	15/11/2015
PUL9167	R003186372	7587-0	13/11/2015
PUM6282	R003182528	7455-0	11/11/2015
PUN6253	R003184212	7455-0	14/11/2015
PUP7687	F001290434	6050-3	12/11/2015
PUP9606	R003182176	7455-0	10/11/2015
PUQ9464	R003188062	7587-0	14/11/2015
PUR3054	R003186973	7455-0	12/11/2015
PUR6795	F001290699	6050-3	15/11/2015
PUR6795	R003187571	7455-0	14/11/2015
PUT0476	R003186374	7587-0	13/11/2015
PUT4111	R003185459	7455-0	12/11/2015
PUT4791	T034000082	7366-2	26/11/2015
PUT7945	R003188908	7455-0	15/11/2015
PUT7947	R003183680	7455-0	14/11/2015
PUIW4369	R003174873	7455-0	09/11/2015
PUX6655	R003187709	7587-0	15/11/2015
PUX8091	R003188491	7455-0	13/11/2015
PUX8830	F001290440	6050-3	12/11/2015
PUX8865	R003186039	7587-0	13/11/2015
PUX8865	R003186373	7587-0	13/11/2015
PUY0153	R003184740	7587-0	13/11/2015
PUY0172	R003186017	7463-0	14/11/2015
PUY0526	R003178877	7587-0	11/11/2015
PUY0526	R003174509	7587-0	09/11/2015
PUY0553	R003188338	7455-0	15/11/2015
PUY0622	R003188061	7587-0	14/11/2015
PUY3265	T039800086	5550-0	23/11/2015
PUY5571	R003186986	7455-0	14/11/2015
PUZ4329	R003182246	7455-0	13/11/2015
PUZ5723	R003186648	7455-0	12/11/2015
PVA5943	R003188843	7455-0	15/11/2015
PVA5943	R003189270	7455-0	15/11/2015
PVA5983	R003182723	7455-0	14/11/2015
PVA6083	R003189193	7455-0	15/11/2015
PVA6092	R003184022	7455-0	11/11/2015
PVA6095	R003189194	7463-0	15/11/2015
PVA6095	R003189271	7471-0	15/11/2015
PVA6184	R003177500	7455-0	09/11/2015
PVA7286	R003185485	7455-0	11/11/2015
PVA9892	R003174520	7587-0	09/11/2015
PVB1367	R003178776	7455-0	11/11/2015
PVD5025	R003180279	7455-0	10/11/2015
PVD5326	R003187112	7455-0	13/11/2015
PVF3821	R003183901	7587-0	14/11/2015
PVF6341	T049200006	5509-0	26/11/2015
PVG2782	R003184216	7463-0	14/11/2015
PVH6537	R003184255	7455-0	12/11/2015
PVI2521	R003175604	7455-0	10/11/2015
PVI5367	R003183465	7587-0	12/11/2015
PVI5367	R003183466	7587-0	12/11/2015
PVI5367	R003185448	7455-0	12/11/2015
PVK5258	R003179290	7455-0	12/11/2015
PVL7528	R003179912	7587-0	09/11/2015
PVN3089	R003182522	7455-0	11/11/2015
PVN3113	R003182477	7455-0	10/11/2015
PV07594	R003189387	7455-0	15/11/2015
PV07664	R003188525	7455-0	14/11/2015
PV07872	R003185376	7463-0	11/11/2015
PV07872	R003185652	7455-0	11/11/2015
PV09258	R003183893	7587-0	14/11/2015
PV09258	R003183904	7587-0	14/11/2015
PVS3961	R003176594	7455-0	10/11/2015
PVS8163	R003184503	7455-0	13/11/2015
PVS8164	R003182212	7455-0	11/11/2015
PVU7880	R003188072	7587-0	14/11/2015
PVU8198	R003184023	7455-0	11/11/2015
PVU8245	R003187230	7455-0	15/11/2015

PLACA	AIT	INFRACAO	DATA
PVU8245	R003187235	7455-0	15/11/2015
PVV4033	R003184606	7587-0	13/11/2015
PVV9340	R003185017	7455-0	14/11/2015
PVV9340	R003183902	7587-0	14/11/2015
PVV9340	R003183464	7587-0	12/11/2015
PVW1688	R003183467	7587-0	12/11/2015
PVW1688	R003183468	7587-0	12/11/2015
PVW1688	R003183905	7587-0	14/11/2015
PVW1688	R003183906	7587-0	14/11/2015
PVX3676	R003185999	7455-0	12/11/2015
PVY0961	R003177435	7455-0	09/11/2015
PVY1178	P002261409	5550-0	24/11/2015
PVY1543	R003184256	7455-0	12/11/2015
PVY7114	R003188332	7455-0	15/11/2015
PVZ2263	R003186036	7587-0	13/11/2015
PVZ2263	R003188881	7587-0	14/11/2015
PVZ2271	R003187691	7587-0	15/11/2015
PVZ2276	R003185944	7587-0	12/11/2015
PWB2703	R003188075	7587-0	14/11/2015
PWB3306	R003180129	7455-0	10/11/2015
PWB3656	R003186913	7455-0	14/11/2015
PWB5275	R003188043	7455-0	15/11/2015
PWB6302	R003188074	7587-0	14/11/2015
PWB6332	R003185318	7455-0	15/11/2015
PWB6662	R003187066	7455-0	14/11/2015
PWC3530	R003185422	7455-0	11/11/2015
PWC4059	R003183469	7587-0	12/11/2015
PWC5762	R003182523	7455-0	11/11/2015
PWD7126	F001290574	6050-3	14/11/2015
PWE9921	R003183061	7455-0	14/11/2015
PWF0938	R003183626	7587-0	14/11/2015
PWF0977	R003178777	7455-0	11/11/2015
PWF1008	R003183315	7455-0	13/11/2015
PWF7588	R003180365	7455-0	10/11/2015
PWH3074	R003178663	7455-0	11/11/2015
PWI8364	R003183548	7455-0	12/11/2015
PWJ2201	R003188945	7587-0	14/11/2015
PWJ2201	R003189174	7587-0	15/11/2015
PWK5977	R003185826	7455-0	12/11/2015
PWK5981	R003182281	7455-0	13/11/2015
PWK5981	R003182469	7455-0	10/11/2015
PWK6984	R003184611	7587-0	13/11/2015
PWL5895	R003189082	7455-0	14/11/2015
PWL5895	R003187026	7455-0	14/11/2015
PWM0223	R003183804	7455-0	13/11/2015
PWM0569	R003175708	7455-0	09/11/2015
PWM3384	R003185091	7455-0	15/11/2015
PWM3388	R003189374	7455	

**EDITAL DA NOTIFICAÇÃO
DA PENALIDADE DE MULTA**

O SUPERINTENDENTE DE TRÂNSITO DO SALVADOR, no uso de suas atribuições, faz saber que dos processos administrativos abaixo relacionados foram expedidas Notificações da Penalidade de Infração de Trânsito, sendo postadas através da Empresa Brasileira de Correios e Telégrafos, para os endereços dos respectivos proprietários de veículos constantes no cadastro do Departamento Estadual de Trânsito, portanto, válidas para todos os efeitos, conforme o disposto do art. 282 da Lei n.º 9.503/97 CTB. Desta forma, abrimos prazo de 30 (trinta) dias para a apresentação de Recurso Administrativo, na forma da lei.

Terça-feira, 5 de Janeiro de 2016

PLACA	AIT	INFRACAO	DATA	VALOR
ADW0223	T030101429	5185-1	02/09/2015	127,69
ADW0223	T030101430	5185-2	02/09/2015	127,69
AFA5650	T025500729	7196-2	10/09/2015	957,70
AGE5721	R003069401	7463-0	07/09/2015	127,69
AID4720	T029101941	5185-1	06/09/2015	127,69
AIE8892	R003063538	7455-0	03/09/2015	85,13
AJH4268	P002309483	5185-1	09/09/2015	127,69
AKS0139	R003069315	7455-0	05/09/2015	85,13
AKW0475	T029101868	5185-1	05/09/2015	127,69
ALK3573	P002282020	5452-1	01/09/2015	127,69
ALL1446	T017700369	5525-0	09/09/2015	85,13
ALT4392	R003069388	7455-0	05/09/2015	85,13
ALZ0198	T033700329	5380-0	14/09/2015	85,13
AMB2679	T030101434	5185-1	02/09/2015	127,69
AMB5410	T037601563	5185-1	03/09/2015	127,69
AMH9824	T034500069	5550-0	04/09/2015	85,13
AMI2246	T038100218	5746-3	09/09/2015	85,13
AMU7708	T033400067	5452-1	04/09/2015	127,69
ANA9565	T034300276	7366-2	08/09/2015	85,13
ANC4038	T030101724	5185-1	13/09/2015	127,69
ANI1563	T022000035	5452-5	02/09/2015	127,69
ANO4109	R003069271	7455-0	05/09/2015	85,13
ANP7486	T029101767	5541-4	02/09/2015	53,21
ANR5286	P002272823	7366-2	08/09/2015	85,13
ANY4797	T042000286	5185-1	03/09/2015	127,69
AOF1095	R003063175	7455-0	02/09/2015	85,13
AOU7885	T029000218	5568-0	06/09/2015	127,69
APD8105	T033700215	5380-0	02/09/2015	85,13
APG1761	T030101772	5185-1	13/09/2015	127,69
APG2348	T041000093	5452-1	01/09/2015	127,69
APU7057	T029101791	5746-1	03/09/2015	85,13
AQE9084	T034200189	5550-0	10/09/2015	85,13
AQJ9553	T012800200	5452-2	10/09/2015	127,69
AQQ6204	R003066272	7455-0	05/09/2015	85,13
ARP8619	P002267600	6122-0	31/08/2015	191,54
ASB9420	T028300076	5452-1	05/09/2015	127,69
ASN5040	T030101712	5185-1	13/09/2015	127,69
ASN9738	T017500532	5550-0	03/09/2015	85,13
ASO1283	T030101848	5185-1	14/09/2015	127,69
ATA6081	T019103143	5185-1	02/09/2015	127,69
ATH1101	R003068797	7455-0	07/09/2015	85,13
ATK4851	T032500049	5550-0	04/09/2015	85,13
ATS8230	T017700406	5185-1	09/09/2015	127,69
AUA0145	R003063298	7455-0	02/09/2015	85,13
AUO3385	T033900083	5550-0	14/09/2015	85,13
AVG1857	R003063415	7455-0	02/09/2015	85,13
AVJ9532	T029101821	5185-1	04/09/2015	127,69
AVJ9533	R003062337	7455-0	02/09/2015	85,13
AVM5039	R003068494	7455-0	05/09/2015	85,13
AVM6731	R003062338	7455-0	02/09/2015	85,13
AVM8685	R003063531	7455-0	02/09/2015	85,13
AVT2143	T029102006	5452-1	07/09/2015	127,69
AWA7619	P002299910	5380-0	04/09/2015	85,13
AWC6798	R003069357	7455-0	05/09/2015	85,13
AWJ6612	R003068496	7455-0	05/09/2015	85,13
AWJ6612	R003066069	7455-0	05/09/2015	85,13
AWX9308	T021501704	5550-0	03/09/2015	85,13
AXC3183	R003066276	7455-0	05/09/2015	85,13
AXC3238	P002307544	5568-0	19/08/2015	127,69
AXG1475	T033700297	5452-1	05/09/2015	127,69
AXH4540	T021300463	5568-0	05/09/2015	127,69
AXR4157	T034200155	5550-0	02/09/2015	85,13
AXU5819	R003063684	7455-0	03/09/2015	85,13
AXY2675	T029102091	7366-2	10/09/2015	85,13
AYC5354	R003068499	7455-0	05/09/2015	85,13
AYD2585	T042500202	7366-2	02/09/2015	85,13
AYI7665	T034200142	5452-1	02/09/2015	127,69
AYK6045	R003066130	7463-0	05/09/2015	127,69
AYK6045	R003069702	7455-0	06/09/2015	85,13
AYL7408	T028600073	7366-2	10/09/2015	85,13
AYL8640	P002310721	5568-0	08/09/2015	127,69
AYL8715	P002310722	5568-0	08/09/2015	127,69
AYL9571	T029101768	7366-2	02/09/2015	85,13
AYO7967	T011900904	5380-0	08/09/2015	85,13
AYO7967	T042400050	6041-2	09/09/2015	127,69
AYR6123	R003063625	7455-0	03/09/2015	85,13
AYS4113	R003066330	7455-0	06/09/2015	85,13
AYS4117	T041400171	5452-3	07/09/2015	127,69

PLACA	AIT	INFRACAO	DATA	VALOR
AYS5255	F001286802	6050-3	05/09/2015	191,54
AYS5611	R003069617	7455-0	06/09/2015	85,13
AYT6441	R003066277	7455-0	05/09/2015	85,13
AYT8198	R003069681	7455-0	06/09/2015	85,13
AYU6477	R003062345	7455-0	02/09/2015	85,13
AYU8302	T017900333	5541-3	03/09/2015	53,21
AYV0630	R003066101	7455-0	06/09/2015	85,13
AYX6357	T033700209	5452-1	02/09/2015	127,69
AYX6418	R003069519	7463-0	05/09/2015	127,69
AYZ6460	T034300253	5568-0	03/09/2015	127,69
AZA4979	T033900063	5517-1	11/09/2015	127,69
AZB0239	R003000002	5541-5	15/09/2015	53,21
AZD6256	R003063628	7455-0	03/09/2015	85,13
AZE4083	P002311421	5541-2	05/09/2015	53,21
AZE6010	R003063750	7455-0	01/09/2015	85,13
AZF9491	T037601805	7366-1	10/09/2015	85,13
AZJ5429	R003066283	7455-0	05/09/2015	85,13
AZJ7385	R003066085	7455-0	06/09/2015	85,13
AZL1097	T034200169	5452-1	04/09/2015	127,69
AZM2411	R003063751	7455-0	01/09/2015	85,13
AZN9376	R003063752	7455-0	01/09/2015	85,13
AZ08593	T034900124	5568-0	02/09/2015	127,69
AZQ3114	R003066147	7455-0	07/09/2015	85,13
AZQ6012	T022600060	5479-0	08/09/2015	85,13
BAS2909	R003069126	7455-0	07/09/2015	85,13
BBR1489	T030500188	7366-2	03/09/2015	85,13
BC02711	T021300549	5568-0	07/09/2015	127,69
BFZ9179	T030201016	5185-1	10/09/2015	127,69
BMR8970	P002307087	7366-2	28/08/2015	85,13
BND5495	R003063195	7455-0	03/09/2015	85,13
BND5495	T030101513	5487-0	09/09/2015	127,69
BNL0608	P002273584	5452-1	09/09/2015	127,69
BRN2915	T037601604	5185-1	04/09/2015	127,69
BRN2915	T037601605	7366-2	04/09/2015	85,13
BUY5657	T030101760	5185-1	13/09/2015	127,69
BYB2928	T018000506	5622-1	10/09/2015	53,21
CAZ1399	P002288078	5185-1	15/09/2015	127,69
CDV0408	T037601814	5185-1	10/09/2015	127,69
CDV0408	T037601815	7366-2	10/09/2015	85,13
CGP6195	R003062295	7455-0	02/09/2015	85,13
CGS9015	T029102054	5550-0	09/09/2015	85,13
CKV1247	T034400202	5452-1	02/09/2015	127,69
CMF8872	T041400202	5550-0	10/09/2015	85,13
CMP4026	T025200221	5550-0	03/09/2015	85,13
CNI5291	T030200978	5185-1	04/09/2015	127,69
COP5864	F001286803	6050-3	06/09/2015	191,54
COP5864	F001286804	6050-3	06/09/2015	191,54
CPA3693	R003063513	7455-0	03/09/2015	85,13
CRG2079	T021300510	5568-0	06/09/2015	127,69
CRO9248	T029101905	7366-2	05/09/2015	85,13
CTR8676	T030200953	5452-1	04/09/2015	127,69
CTS6799	T035400203	5550-0	03/09/2015	85,13
CYV5969	T030101446	5185-1	03/09/2015	127,69
CVN9162	T037601621	5185-1	04/09/2015	127,69
CV02510	T033700337	6122-0	14/09/2015	191,54
CVO4581	F001286782	6050-3	05/09/2015	191,54
CWB9563	T021300468	5568-0	05/09/2015	127,69
CXP5403	T033700254	5452-1	03/09/2015	127,69
CYR2533	R003069336	7455-0	06/09/2015	85,13
CYR2885	R003069124	7455-0	04/09/2015	85,13
CYY7556	T029102060	6564-0	09/09/2015	191,54
CZC4424	T030200998	7366-2	09/09/2015	85,13
CZ06606	T029101827	5185-1	04/09/2015	127,69
DBG5013	T029101761	5185-1	02/09/2015	127,69
DBG1297	R003066340	7455-0	06/09/2015	85,13
DEJ9042	F001286680	6050-3	04/09/2015	191,54
DER5798	T035000149	5452-1	14/09/2015	127,69
DGB0811	T042200011	5550-0	04/09/2015	85,13
DGD1273	R003062463	7455-0	02/09/2015	85,13
DGG5609	T040600248	7366-2	04/09/2015	85,13
DHG7801	T034900134	5452-5	08/09/2015	127,69
DHT3034	T012300294	5185-1	09/09/2015	127,69
DIA8484	T042500206	7366-2	02/09/2015	85,13
DIJ1319	T018801413	7366-2	08/09/2015	85,13
DIU7993	P002308851	5185-1	24/08/2015	127,69
DJE3125	T030200962	5509-0	04/09/2015	85,13
DJM5187	R003068627	7455-0	05/09/2015	85,13
DMB2502	T034300271	5568-0	08/09/2015	127,69
DMT7853	R003068784	7455-0	06/09/2015	85,13
DNA2772	C022491348	5568-0	31/08/2015	127,69
DPB2651	T025200217	7366-2	03/09/2015	85,13
DPB2651	T012200456	5509-0	03/09/2015	85,13
DPC3176	T033700258	5509-0	04/09/2015	85,13
DPC3176	T030101853	5185-1	15/09/2015	127,69
DPX0845	P002311411	5541-2	04/09/2015	53,21
DRR1145	T022000040	5452-1	10/09/2015	127,69
DRP5590	T032800005	5550-0	03/09/2015	85,13
DRQ5702	R003069317	7455-0	06/09/2015	85,13
DSF7234	T034700164	5380-0	14/09/2015	85,13
DSS6667	T024500551	5185-1	02/09/2015	127,69
DSS6667	T024500552	7366-2	02/09/2015	85,13
DTA5393	T042400033	5452-1	09/09/2015	127,69
DUH4900	T021300540	5568-0	06/09/2015	127,69

PLACA	AIT	INFRACAO	DATA	VALOR
DUO6039	T030101496	5185-1	04/09/2015	127,69
DVO4028	R003066057	7455-0	05/09/2015	85,13
DVS3779	P002311438	5452-1	06/09/2015	127,69
DWM2543	T002500080	5550-0	01/09/2015	85,13
DWM8792	T012300269	55		

PLACA	AIT	INFRACAO	DATA	VALOR
FMO4071	T030200988	5509-0	09/09/2015	85,13
FNA9299	R003062524	7455-0	02/09/2015	85,13
FNK9272	R003066264	7455-0	05/09/2015	85,13
FOE4594	P002272821	7366-2	08/09/2015	85,13
FON7726	T017801700	5541-2	10/09/2015	53,21
FFM1912	R003069411	7463-0	05/09/2015	127,69
FQC1252	T018600259	5550-0	04/09/2015	85,13
FQG4868	R003062258	7455-0	01/09/2015	85,13
FQK2568	P002275459	7366-2	31/08/2015	85,13
FQOP080	P002310694	5568-0	04/09/2015	127,69
FQQ8624	T012200457	7366-2	03/09/2015	85,13
FQT2004	R003063480	7455-0	03/09/2015	85,13
FRG9935	T023701741	5550-0	06/09/2015	85,13
FTC1642	T031000138	5568-0	04/09/2015	127,69
FTX2492	R003068575	7455-0	06/09/2015	85,13
FVL0657	T032600006	7196-2	04/09/2015	957,70
FWJ9196	T021300475	5568-0	05/09/2015	127,69
GND0408	P002307476	5568-0	18/08/2015	127,69
GOK5006	T028000198	5185-1	10/09/2015	127,69
GOL5718	T029800194	7366-2	09/09/2015	85,13
GOL9217	T042500253	7366-2	07/09/2015	85,13
GOR5311	P002272072	5550-0	26/08/2015	85,13
GSZ4427	R003063465	7455-0	03/09/2015	85,13
GTA9145	T041400176	5576-0	07/09/2015	85,13
GTH2744	F001286727	6050-3	06/09/2015	191,54
GUAS584	T011900920	5185-1	09/09/2015	127,69
GUL6830	T017700382	7366-2	09/09/2015	85,13
GUP3525	P002268263	5452-1	08/09/2015	127,69
GVUA921	T024100046	5452-1	09/09/2015	127,69
GWV5016	R003068612	7455-0	06/09/2015	85,13
GWV6586	T033700302	5452-1	05/09/2015	127,69
GWT9715	T013500107	5550-0	03/09/2015	85,13
GXP7584	F001286808	6050-3	07/09/2015	191,54
GYL2100	T040900047	7366-2	03/09/2015	85,13
GYM5324	T030101773	5185-1	13/09/2015	127,69
GYQ0937	T030300231	5568-0	11/09/2015	127,69
GZN8213	T018300314	5819-6	08/09/2015	574,61
GZP6984	R003062405	7455-0	02/09/2015	85,13
HAI8533	T034900155	5452-1	09/09/2015	127,69
HAK1018	T034400207	5452-1	02/09/2015	127,69
HAY4081	R003063243	7455-0	02/09/2015	85,13
HBL9060	T034600372	5541-2	04/09/2015	53,21
HBM5446	T037601732	5185-1	07/09/2015	127,69
HBY7001	P002298635	5452-1	28/08/2015	127,69
HCG3749	T012600581	5452-1	09/09/2015	127,69
HCY2262	R003068713	7455-0	07/09/2015	85,13
HCV9077	R003062186	7455-0	01/09/2015	85,13
HDD5991	T019103197	5185-1	09/09/2015	127,69
HDI1385	T037601772	5185-1	09/09/2015	127,69
HEA3094	R003068704	7455-0	04/09/2015	85,13
HEJ4699	R003069683	7463-0	04/09/2015	127,69
HEO7756	T037601807	7366-2	10/09/2015	85,13
HEU6641	R003068623	7455-0	05/09/2015	85,13
HEW0294	P002310682	5185-1	03/09/2015	127,69
HEW4999	R003068624	7455-0	05/09/2015	85,13
HEW4999	T029000237	5568-0	06/09/2015	127,69
HEW6638	T028300075	5452-1	05/09/2015	127,69
HEX7037	R003063599	7455-0	03/09/2015	85,13
HFA2096	T013100222	5487-0	03/09/2015	127,69
HFG6536	T028300071	5452-5	03/09/2015	127,69
HFH4590	T033400082	5452-1	14/09/2015	127,69
HFN0186	T034300236	5746-3	02/09/2015	85,13
HFP0120	R003063457	7455-0	03/09/2015	85,13
HFX7477	T029101858	5185-1	05/09/2015	127,69
HGF7703	T040100203	5452-1	08/09/2015	127,69
HGO7082	T028100209	5185-1	08/09/2015	127,69
HGR6592	T025500708	7366-2	01/09/2015	85,13
HGT9778	T035002000	5738-0	07/09/2015	191,54
HGV4487	T034600340	5185-1	02/09/2015	127,69
HGX3132	F001286708	6050-3	03/09/2015	191,54
HJH8225	T023701721	5401-0	06/09/2015	127,69
HJM8579	R003066249	7455-0	05/09/2015	85,13
HMM9175	R003069586	7455-0	06/09/2015	85,13
HMM9175	R003069477	7455-0	06/09/2015	85,13
HNN4326	T018801436	5452-1	09/09/2015	127,69
HHP8287	R003069556	7455-0	07/09/2015	85,13
HHP8287	R003069563	7455-0	07/09/2015	85,13
HHX0216	P002311422	5541-2	05/09/2015	53,21
HXX5081	T037601757	5185-1	09/09/2015	127,69
HIE4860	R003063249	7455-0	02/09/2015	85,13
HIG0449	T034700116	5185-1	11/09/2015	127,69
HIK8233	R003069595	7455-0	05/09/2015	85,13
HIO4706	T030101750	5185-1	13/09/2015	127,69
HIO4706	T030101751	6564-0	13/09/2015	191,54
HIP4860	R003062464	7455-0	02/09/2015	85,13
HIU8905	T030101681	5185-1	13/09/2015	127,69
HIU8905	T030101682	6564-0	13/09/2015	191,54
HJB0285	P002298639	5452-1	31/08/2015	127,69
HJB1062	T029000229	5568-0	06/09/2015	127,69
HJB1062	T029000231	5550-0	06/09/2015	85,13
HJB3206	R003068628	7455-0	05/09/2015	85,13
HJD3428	T042500240	5452-1	05/09/2015	127,69
HJE7644	T012300287	5550-0	08/09/2015	85,13

PLACA	AIT	INFRACAO	DATA	VALOR
HJG2099	R003068629	7455-0	05/09/2015	85,13
HJG7073	T029102096	5185-1	10/09/2015	127,69
HJG9476	T041400160	5452-1	06/09/2015	127,69
HJJ3851	T029102047	5185-1	09/09/2015	127,69
HJK2407	R003063251	7455-0	02/09/2015	85,13
HJK7538	R003069399	7455-0	07/09/2015	85,13
HJK8129	F001286783	6050-3	07/09/2015	191,54
HJN1319	R003066665	7455-0	06/09/2015	85,13
HJN2588	T033900082	5550-0	14/09/2015	85,13
HJP4307	R003063421	7455-0	02/09/2015	85,13
HKH6465	R003068647	7455-0	05/09/2015	85,13
HKL6623	T019103160	5541-2	08/09/2015	53,21
HKO1181	T030101697	5185-1	13/09/2015	127,69
HKR9245	T029101882	5185-1	05/09/2015	127,69
HKT2967	T037601573	5185-1	03/09/2015	127,69
HJK1893	T013300219	5185-1	02/09/2015	127,69
HKY5673	P002323380	5541-2	10/09/2015	53,21
HLB5526	T032300035	5185-1	11/09/2015	127,69
HLB5526	R003000036	7366-2	11/09/2015	85,13
HLB7758	R003063579	7455-0	02/09/2015	85,13
HLB7758	R003063697	7455-0	03/09/2015	85,13
HLH2682	T040700017	5452-1	06/09/2015	127,69
HLH7483	T003000239	5185-1	08/09/2015	127,69
HLH7483	R003000240	5185-2	08/09/2015	127,69
HLH7601	R003068530	7455-0	06/09/2015	85,13
HLJ3064	R003062509	7455-0	02/09/2015	85,13
HLJ3636	T032700040	5185-1	10/09/2015	127,69
HLJ5297	T030101807	5185-1	13/09/2015	127,69
HLJ5297	T030101808	5185-2	13/09/2015	127,69
HLJ6433	T037601836	5185-1	10/09/2015	127,69
HLN1294	T021700263	7366-2	04/09/2015	85,13
HLN9461	T030101696	5185-1	13/09/2015	127,69
HLO5491	T034300252	5568-0	03/09/2015	127,69
HLP0142	R003062254	7455-0	01/09/2015	85,13
HLP5807	T029101752	5185-1	02/09/2015	127,69
HMC6110	T018001613	5185-1	02/09/2015	127,69
HMC8407	T032700033	5550-0	09/09/2015	85,13
HMI3496	T029000242	5568-0	06/09/2015	127,69
HMI3496	T021300527	5568-0	06/09/2015	127,69
HMJ3456	R003063759	7455-0	01/09/2015	85,13
HMJ5810	P002288083	9599-3	31/08/2015	957,70
HMP3784	T041400177	5460-0	07/09/2015	85,13
HMY7321	T017900351	5550-0	10/09/2015	85,13
HMY7321	T017700425	5550-0	10/09/2015	85,13
HNA1120	T041100091	5380-0	02/09/2015	85,13
HNA1120	T025000508	7366-2	04/09/2015	85,13
HNA1337	T042500231	5452-1	05/09/2015	127,69
HNA6392	T029102090	5185-1	10/09/2015	127,69
HNE9135	T025500726	5185-1	09/09/2015	127,69
HNF7085	T019103200	5185-1	09/09/2015	127,69
HNI1411	T023701722	5401-0	06/09/2015	127,69
HNI5776	T021300465	5568-0	05/09/2015	127,69
HNS9854	R003063196	7463-0	03/09/2015	127,69
HNW1040	T029800220	5673-1	10/09/2015	85,13
HNW6353	T018000484	5738-0	06/09/2015	191,54
HNZ3746	T029101910	5185-1	05/09/2015	127,69
HOG0563	R003069424	7455-0	06/09/2015	85,13
HOI2308	T030101765	5185-1	13/09/2015	127,69
HOI2308	T030101766	5185-2	13/09/2015	127,69
HOI2321	P002272078	5487-0	26/08/2015	127,69
HOI2792	T022500605	5452-1	08/09/2015	127,69
HOI3195	T030400152	7366-2	10/09/2015	85,13
HOJ4890	T029101891	5185-1	05/09/2015	127,69
HOK4801	T030300219	5525-0	08/09/2015	85,13
HP4223	T030700267	5550-0	04/09/2015	85,13
HPW2163	T018600246	5550-0	02/09/2015	85,13
HRR2396	T021300457	5568-0	05/09/2015	127,69
HRRQ0375	T030201022	5509-0	10/09/2015	85,13
HXL3042	T035400191	5452-1	02/09/2015	127,69
HXO5851	T042000304	5185-1	04/09/2015	127,69
HXZ9005	R003063624	7455-0	03/09/2015	85,13
HXZ9611	T034700114	7366-2	11/09/2015	85,13
HYH7878	R003063551	7455-0	02/09/2015	85,13
HYZ1381	R003069585	7455-0	06/09/2015	85,13
HZD3917	T032900002	5541-2	02/09/2015	53,21
HZF8992	T037601810	7366-2	10/09/2015	85,13
HZI2183	R003066284	7455-0	05/09/2015	85,13
HZP6701	R003069568	7455-0	07/09/2015	85,13
HZR4942	R003063377	7455-0	02/09/2015	85,13
HZT2981	T030101477	5185-1	04/09/2015	127,69
HZU1056	T034600345	5185-1	02/09/2015	127,69
HZU3463	T041400172	5452-1	07/09/2015	127,69
HZP0356	R003069368	7455-0	06/09/2015	85,13
HZB112	T028300069	5452-3	02/09/2015	127,69
HZY1452	R003063378	7455-0	02/09/2015	85,13
HZZ3210	P002273583	5452-1	09/09/2015	127,69
IAA8922	P002307056	7366-2	19/08/2015	85,13
IAB5948	T028700026	5380-0	09/09/2015	85,13
IAB6650	T025000505	7366-2	04	

PLACA	AIT	INFRACAO	DATA	VALOR
JLW6510	T037601551	5185-1	03/09/2015	127,69
JLW6524	T032700017	5452-1	03/09/2015	127,69
JLY0336	T017900334	5550-0	03/09/2015	85,13
JLY2616	F001286699	6050-3	03/09/2015	191,54
JLY2642	R003069389	7455-0	05/09/2015	85,13
JLY2874	R037601854	6050-1	10/09/2015	191,54
JLY5543	T029101894	7366-2	05/09/2015	85,13
JMA1545	T037601641	5185-1	04/09/2015	127,69
JMA7975	T037601609	5185-1	04/09/2015	127,69
JMB2864	T017700399	5185-1	09/09/2015	127,69
JMB8904	T030300207	5185-1	04/09/2015	127,69
JMC1788	T018600318	5550-0	10/09/2015	85,13
JMC3019	R003069692	7455-0	07/09/2015	85,13
JMC7293	T035400202	5550-0	03/09/2015	85,13
JMD2004	P002270741	7366-2	08/09/2015	85,13
JMD7736	T029102079	5185-1	10/09/2015	127,69
JME3392	T030101837	5185-1	14/09/2015	127,69
JME5541	R003062522	7455-0	02/09/2015	85,13
JME5675	T030200955	5452-1	04/09/2015	127,69
JME5701	R003062521	7455-0	02/09/2015	85,13
JME8715	P002310244	5550-0	09/09/2015	85,13
JME9201	C022597069	5665-0	26/08/2015	85,13
JMF2152	R003062473	7455-0	02/09/2015	85,13
JMG2343	T024700150	7366-2	03/09/2015	85,13
JMG7148	R003063584	7455-0	02/09/2015	85,13
JMG9700	R003066112	7455-0	06/09/2015	85,13
JMI9425	R003063441	7455-0	02/09/2015	85,13
JMK3933	P002307477	5568-0	18/08/2015	127,69
JMK5538	R003063583	7455-0	02/09/2015	85,13
JMK5751	R003069130	7455-0	07/09/2015	85,13
JMK6688	T025500719	5460-0	04/09/2015	85,13
JML5350	T030201066	5664-0	14/09/2015	191,54
JML6773	T029101939	5185-1	06/09/2015	127,69
JML9119	T037601664	7366-2	05/09/2015	85,13
JMM1850	T018600289	5479-0	07/09/2015	85,13
JMM5281	T037601653	7366-2	05/09/2015	85,13
JMM9593	T034700112	5185-1	11/09/2015	127,69
JMN1528	P002324134	5541-2	14/09/2015	53,21
JMN2415	T030101491	5185-1	04/09/2015	127,69
JMN2439	P002292190	7366-2	28/08/2015	85,13
JMN3166	T029102039	5185-1	09/09/2015	127,69
JMN3166	T029102058	5185-1	09/09/2015	127,69
JMN4154	T032300028	5185-1	11/09/2015	127,69
JMN6420	T040100205	5452-1	08/09/2015	127,69
JMN7303	R003069593	7455-0	06/09/2015	85,13
JMO7355	P002312684	6858-0	06/09/2015	85,13
JMO8167	T018400106	7366-1	03/09/2015	85,13
JMO8704	T041600228	5487-0	10/09/2015	127,69
JMO8715	R003066773	7455-0	05/09/2015	85,13
JMO8726	T018000474	5479-0	04/09/2015	85,13
JMO8766	T017700304	5509-0	01/09/2015	85,13
JMO9124	R003069392	7455-0	05/09/2015	85,13
JMP9670	T013300242	5550-0	09/09/2015	85,13
JMQ2914	P002302149	5568-0	19/08/2015	127,69
JMQ6696	T026500009	5452-1	10/09/2015	127,69
JMQ9283	R003069600	7455-0	05/09/2015	85,13
JMQ9985	T037601599	5185-1	04/09/2015	127,69
JMR4631	R003066229	7455-0	06/09/2015	85,13
JMR6070	T021300532	5568-0	06/09/2015	127,69
JMS0125	T018801426	5479-0	09/09/2015	85,13
JMS1098	T032300033	5460-0	11/09/2015	85,13
JMS7827	T029101933	5452-1	06/09/2015	127,69
JMS7973	T034700161	5185-1	14/09/2015	127,69
JMS8819	T022500581	7366-2	02/09/2015	85,13
JMS9356	T041400168	5452-3	06/09/2015	127,69
JMU3424	T042500255	5550-0	07/09/2015	85,13
JMV4351	T019103217	5207-0	09/09/2015	53,21
JMW0696	T040600257	7366-2	04/09/2015	85,13
JMW5560	R003069693	7455-0	07/09/2015	85,13
JMY3750	T035000136	5452-1	11/09/2015	127,69
JMY6510	T018200215	6050-1	10/09/2015	191,54
JMZ0656	T029101972	5185-1	06/09/2015	127,69
JMZ3195	P002308842	5185-1	20/08/2015	127,69
JMZ3808	P002302060	5452-1	11/09/2015	127,69
JMZ4689	R003066104	7455-0	06/09/2015	85,13
JMZ5011	T012600546	5550-0	02/09/2015	85,13
JMZ7350	T013300287	5550-0	15/09/2015	85,13
JMZ9197	T040100230	6084-4	09/09/2015	127,69
JMZ9534	T030101762	5185-1	13/09/2015	127,69
JMZ9534	T030101763	5185-2	13/09/2015	127,69
JNA1939	P002267588	5568-0	19/08/2015	127,69
JNA4119	T012300256	5185-1	02/09/2015	127,69
JNA9745	P002271361	7366-2	09/09/2015	85,13
JNB0499	T037601709	5185-1	06/09/2015	127,69
JNB2563	R003066266	7455-0	05/09/2015	85,13
JNB6885	T033700251	5550-0	03/09/2015	85,13
JNB8792	T013100216	5487-0	02/09/2015	127,69
JNC1282	T032300024	6564-0	11/09/2015	191,54
JNC5792	R003069527	7455-0	06/09/2015	85,13
JNC7888	T037601781	5185-1	09/09/2015	127,69
JNC7938	P002275461	6050-1	31/08/2015	191,54
JND5274	P002308849	5185-1	20/08/2015	127,69
JND7939	T018300304	5550-0	04/09/2015	85,13

PLACA	AIT	INFRACAO	DATA	VALOR
JNE5643	P002262628	5738-0	03/09/2015	191,54
JNE6851	T037601728	5185-1	07/09/2015	127,69
JNE7371	T040100234	5487-0	10/09/2015	127,69
JNE8636	T034700129	7366-2	12/09/2015	85,13
JNE8952	T029000199	5550-0	05/09/2015	85,13
JNF1295	R003069428	7455-0	06/09/2015	85,13
JNF1769	C0022491315	5568-0	31/08/2015	127,69
JNF2215	T029101925	5185-1	06/09/2015	127,69
JNF2572	R003068786	7455-0	06/09/2015	85,13
JNF3698	T030101809	5185-1	13/09/2015	127,69
JNF7965	T029102026	5509-0	08/09/2015	85,13
JNF9935	T037601702	6050-1	06/09/2015	191,54
JNG0344	F001286726	6050-3	06/09/2015	191,54
JNG1816	T018300270	5550-0	02/09/2015	85,13
JNG3101	T030101753	5185-1	13/09/2015	127,69
JNG4539	F001286787	6050-3	07/09/2015	191,54
JNG5951	T018400104	7366-2	03/09/2015	85,13
JNG7321	T029102001	5185-1	07/09/2015	127,69
JNH5432	R003069407	7455-0	05/09/2015	85,13
JNH6828	T041400163	5452-3	06/09/2015	127,69
JNH7756	T028600075	5185-1	10/09/2015	127,69
JNK2746	R003069409	7455-0	05/09/2015	85,13
JNK3487	T029102031	5185-1	08/09/2015	127,69
JNK6158	P002092156	6050-1	23/08/2015	191,54
JNL0138	T032300019	5185-1	11/09/2015	127,69
JNL1266	T029000171	5568-0	05/09/2015	127,69
JNL3100	T037601813	5185-1	10/09/2015	127,69
JNL6137	T037601806	7366-2	10/09/2015	85,13
JNL6782	T030101683	5185-1	13/09/2015	127,69
JNM1549	T037601737	5185-1	07/09/2015	127,69
JNM2551	T037601775	5185-1	09/09/2015	127,69
JNM6195	R003069628	7455-0	06/09/2015	85,13
JNN2203	T037601803	5185-1	10/09/2015	127,69
JNN4569	T032900016	5541-2	10/09/2015	53,21
JNN5938	T029300131	5452-1	04/09/2015	127,69
JNN9552	T030800030	6050-1	11/09/2015	191,54
JNO0272	T041400164	5452-3	06/09/2015	127,69
JNO0473	T013100238	5550-0	09/09/2015	85,13
JNO1500	T021300493	5568-0	06/09/2015	127,69
JNO2381	T029102065	5541-1	09/09/2015	53,21
JNO5754	R003069403	7455-0	07/09/2015	85,13
JNO7060	R003069601	7455-0	05/09/2015	85,13
JNO8365	R003066113	7455-0	06/09/2015	85,13
JNO9846	T040100201	5622-2	03/09/2015	53,21
JNP5552	P002275458	7366-2	31/08/2015	85,13
JNP9477	T041400161	5452-3	06/09/2015	127,69
JNP9780	T021300536	5550-0	06/09/2015	85,13
JNQ4085	T018801418	5452-1	08/09/2015	127,69
JNQ4393	T037601828	7366-2	10/09/2015	85,13
JNQ8580	T011900902	5185-1	08/09/2015	127,69
JNR0087	F001286720	6050-3	04/09/2015	191,54
JNR0354	T042500252	7366-2	07/09/2015	85,13
JNR0541	R003069408	7455-0	05/09/2015	85,13
JNR2054	R003062525	7455-0	02/09/2015	85,13
JNR2639	T019103195	5185-1	09/09/2015	127,69
JNR3660	R003063762	7455-0	01/09/2015	85,13
JNR3858	P002307843	5541-2	06/09/2015	53,21
JNR4442	T030101776	5185-1	13/09/2015	127,69
JNR4521	T013300226	5517-1	02/09/2015	127,69
JNR4688	T029900013	5860-0	09/09/2015	85,13
JNR6205	T030101526	5185-1	10/09/2015	127,69
JNR8043	T022500604	6050-1	04/09/2015	191,54
JNR8887	R003063644	7455-0	03/09/2015	85,13
JNR9197	T037601655	5185-1	05/09/2015	127,69
JNR9293	T028100228	7366-2	10/09/2015	85,13
JNR9534	T029000217	5568-0	06/09/2015	127,69
JNS1681	T012500052	6050-1	08/09/2015	191,54
JNS2762	T029300127	5509-0	03/09/2015	85,13
JNS3541	T033900046	5550-0	04/09/2015	85,13
JNS4104	T041000101	5452-1	03/09/2015	127,69
JNS5931	R003068558	7455-0	06/09/2015	85,13
JNS7388	T033800016	7366-2	03/09/2015	85,13
JNS9149	R003069169	7455-0	04/09/2015	85,13
JNS9696	R003063763	7455-0	01/09/2015	85,13
JNT1933	R003069255	7455-0	06/09/2015	85,13
JNT3321	T037601738	5185-1	07/09/2015	127,69
JNT3383	T037601631	5185-1	04/09/2015	127,69
JNT4528	T037601827	5185-1	10/09/2015	127,69
JNT4768	T037601753	5185-1	09/09/2015	127,69
JNT6967	T029101931	5185-1	06/09/2015	127,69
JNT7565	R003068531	7455-0	06/09/2015	85,13
JNT8498	R003069629	7455-0	06/09/2015	85,13
JNT8728	P002287773	5452-1	30/08/2015	127,69
JNU1817	T030200968	5738-0	04/09/2015	191,54
JNU2131	R003066265	7455-0	05/09/2015	85,13
JNU3570	T022400359	5185-1	08/09/2015	127,69
JNU3593	R003063173	7455-0	02/09/2015	85,13
JNU5331	T029000284	5568-0	07/09/2015	127,69
JNU5331	T021300562	5568-0	07/09/2015	127,69
JNU5446	T017801675	5550-0	09/09/2015	85,13</

PLACA	AIT	INFRACAO	DATA	VALOR
JOP7696	T030200986	5819-6	08/09/2015	574,61
JOP9231	T035100068	5185-1	03/09/2015	127,69
JOP9696	P002311417	5479-0	04/09/2015	85,13
JQQ9828	T013300239	5509-0	09/09/2015	85,13
JOR3517	T033700277	7366-2	04/09/2015	85,13
JOR4723	T021600166	5452-3	04/09/2015	127,69
JOR4723	T021600167	5819-2	04/09/2015	574,61
JOT0903	T033700292	5452-1	05/09/2015	127,69
JOT2062	R003069276	7455-0	06/09/2015	85,13
JOT2082	T021600164	5452-3	04/09/2015	127,69
JOT2082	T021600165	5819-2	04/09/2015	574,61
JOT2800	T032300008	5185-1	10/09/2015	127,69
JOT4992	P001646461	7366-2	25/08/2015	85,13
JOT6740	T030101856	5185-1	15/09/2015	127,69
JOT6740	T030101857	7366-2	15/09/2015	85,13
JOT7602	T021501694	5452-1	03/09/2015	127,69
JOU1722	R003063645	7455-0	03/09/2015	85,13
JOU1907	T034500073	5452-1	11/09/2015	127,69
JOU6722	T018600314	5452-1	09/09/2015	127,69
JOV9802	C021877130	5819-4	29/08/2015	574,61
JOW1108	R003063656	7455-0	03/09/2015	85,13
JOW4058	T022100149	5550-0	02/09/2015	85,13
JOW6792	T011900919	5185-1	09/09/2015	127,69
JOX2780	T018600330	5452-1	10/09/2015	127,69
JOX7596	P002307058	7366-2	20/08/2015	85,13
JOX8388	T030201027	5819-6	11/09/2015	574,61
JOY5550	T036900035	5550-0	15/09/2015	85,13
JOZ1420	R003063765	7455-0	01/09/2015	85,13
JOZ2426	T030101456	5835-0	03/09/2015	127,69
JOZ3946	P002303026	7366-2	04/09/2015	85,13
JOZ4886	T033700282	5452-1	05/09/2015	127,69
JOZ5418	R003069175	7455-0	07/09/2015	85,13
JOZ5840	T030800026	5509-0	10/09/2015	85,13
JOZ6121	R003062526	7455-0	02/09/2015	85,13
JOZ7869	T018500774	5509-0	03/09/2015	85,13
JOZ7869	T030800018	5738-0	02/09/2015	191,54
JOZ8285	F001286691	6050-3	04/09/2015	191,54
JOZ8487	T037601658	5452-1	05/09/2015	127,69
JOZ9154	T042600114	5479-0	04/09/2015	85,13
JOZ9297	T034300285	5746-3	09/09/2015	85,13
JPA0325	T012300293	5185-1	09/09/2015	127,69
JPA1662	R003069673	7455-0	06/09/2015	85,13
JPA3495	T0290101922	5185-1	06/09/2015	127,69
JPA4316	T040600244	5452-1	03/09/2015	127,69
JPA4524	R003063667	7455-0	03/09/2015	85,13
JPA5134	R003069186	7455-0	05/09/2015	85,13
JPA6534	T029000261	5568-0	06/09/2015	127,69
JPA6787	T018801417	5452-1	08/09/2015	127,69
JPA8329	T037601665	5185-1	05/09/2015	127,69
JPA9364	T039900125	5550-0	09/09/2015	85,13
JPA9790	R003063669	7455-0	03/09/2015	85,13
JPB0007	T033700312	5550-0	08/09/2015	85,13
JPB0900	R003066154	7455-0	07/09/2015	85,13
JPB2645	R003066269	7455-0	05/09/2015	85,13
JPB3452	T034600415	5541-3	11/09/2015	53,21
JPB3478	T030201036	5509-0	12/09/2015	85,13
JPB4378	P002305242	5185-1	01/09/2015	127,69
JPB4824	T037601763	5185-1	09/09/2015	127,69
JPB5476	T033700268	5380-0	04/09/2015	85,13
JPB6089	T030500190	6050-1	03/09/2015	191,54
JPB6401	T032300009	5185-1	10/09/2015	127,69
JPB6582	C020615672	5738-0	02/09/2015	191,54
JPB7765	T030101727	5185-1	13/09/2015	127,69
JPB8745	T033800023	5452-7	14/09/2015	127,69
JPB9965	T018801438	5452-1	09/09/2015	127,69
JPC0666	T035400204	5550-0	03/09/2015	85,13
JPC1253	R003063509	7455-0	02/09/2015	85,13
JPC1340	R003063183	7455-0	02/09/2015	85,13
JPC1883	P002303660	5550-0	10/09/2015	85,13
JPC3267	P002311343	5541-2	02/09/2015	53,21
JPC4301	T022800209	5541-2	04/09/2015	53,21
JPC4438	R003069605	7455-0	05/09/2015	85,13
JPC4776	T035400218	5550-0	15/09/2015	85,13
JPC4781	T025500712	5550-0	04/09/2015	85,13
JPC5007	P002287249	5185-1	12/09/2015	127,69
JPC5119	T037601674	5185-1	05/09/2015	127,69
JPC5266	T040700018	5452-1	06/09/2015	127,69
JPC6725	T018600285	5479-0	07/09/2015	85,13
JPC6841	R003066106	7455-0	06/09/2015	85,13
JPC7703	T030201038	5509-0	12/09/2015	85,13
JPC8339	T023701756	5452-7	07/09/2015	127,69
JPC8518	T037601769	5185-1	09/09/2015	127,69
JPD0060	T037601730	5185-1	07/09/2015	127,69
JPD3368	P002324124	5541-2	11/09/2015	53,21
JPD4001	T032300023	5185-1	11/09/2015	127,69
JPD4117	R003063181	7455-0	02/09/2015	85,13
JPD4277	R003062476	7455-0	02/09/2015	85,13
JPD4896	T012600539	5550-0	02/09/2015	85,13
JPD6429	T011800181	5185-1	10/09/2015	127,69
JPD6980	T029101786	5185-1	03/09/2015	127,69
JPD7120	R003066114	7455-0	06/09/2015	85,13
JPD7807	T029000235	5568-0	06/09/2015	127,69
JPD9699	T037601607	5185-1	04/09/2015	127,69

PLACA	AIT	INFRACAO	DATA	VALOR
JPE1278	T037601667	5185-1	05/09/2015	127,69
JPE1327	R003069413	7455-0	05/09/2015	85,13
JPE2309	T032800009	5550-0	03/09/2015	85,13
JPE3237	T040600025	5193-0	02/09/2015	191,54
JPE4215	T030101715	5185-1	13/09/2015	127,69
JPE5199	T041400203	5550-0	10/09/2015	85,13
JPE6779	T012300284	5550-0	08/09/2015	85,13
JPE9700	T036600364	5541-2	04/09/2015	53,21
JPE9833	T040100220	5550-0	09/09/2015	85,13
JPE9880	T019103180	5185-2	09/09/2015	127,69
JPF1901	T032300020	5185-1	11/09/2015	127,69
JPF1951	T024700153	7366-2	09/09/2015	85,13
JPF3318	T011900917	5185-1	09/09/2015	127,69
JPF3409	T017700294	5185-2	01/09/2015	127,69
JPF4351	R003069429	7455-0	06/09/2015	85,13
JPF4615	T030800027	7455-0	10/09/2015	53,21
JPF6712	T041400158	5452-1	06/09/2015	127,69
JPF6758	F001286805	6050-3	06/09/2015	191,54
JPF6799	R003069657	7455-0	06/09/2015	85,13
JPF7277	P002307082	7366-2	28/08/2015	85,13
JPF7303	T018801432	5452-1	09/09/2015	127,69
JPF7768	T040100231	5452-1	10/09/2015	127,69
JPF8263	R003063198	7455-0	02/09/2015	85,13
JPF9974	T012000119	5185-1	31/08/2015	127,69
JPG0243	T029800190	5452-3	09/09/2015	127,69
JPG2686	T040400036	6041-2	09/09/2015	127,69
JPG2721	T037601688	5185-1	05/09/2015	127,69
JPG4358	T032700023	5550-0	08/09/2015	85,13
JPG4517	T033700228	5452-5	02/09/2015	127,69
JPG4573	T018000454	5550-0	02/09/2015	85,13
JPG4889	T037601766	5185-1	09/09/2015	127,69
JPG6212	T032300007	5185-1	10/09/2015	127,69
JPG6290	T032500055	5550-0	10/09/2015	85,13
JPG7719	T017801670	5452-1	09/09/2015	127,69
JPG8318	T042000295	5185-1	03/09/2015	127,69
JPG8732	T034700163	5185-1	14/09/2015	127,69
JPG9009	R003062530	7455-0	02/09/2015	85,13
JPG9203	R003069277	7455-0	06/09/2015	85,13
JPG9218	R003069291	7455-0	06/09/2015	85,13
JPG9763	R003069303	7455-0	05/09/2015	85,13
JPG9792	P002294879	5541-2	11/09/2015	53,21
JPH0090	T030101752	5185-1	13/09/2015	127,69
JPH0244	T030101522	5185-1	10/09/2015	127,69
JPH0452	R003062475	7455-0	02/09/2015	85,13
JPH1260	T017801683	5541-2	10/09/2015	53,21
JPH2039	T030101815	5185-1	13/09/2015	127,69
JPH3072	R003069607	7455-0	05/09/2015	85,13
JPH3099	T037601742	5550-0	07/09/2015	85,13
JPH3544	T037601689	5185-1	05/09/2015	127,69
JPH3994	R003063200	7455-0	02/09/2015	85,13
JPH4577	T003000222	5185-1	03/09/2015	127,69
JPH6021	R003069632	7463-0	06/09/2015	127,69
JPH7913	P002323378	5541-2	09/09/2015	53,21
JPH8075	R003069290	7455-0	06/09/2015	85,13
JPH8734	T037601598	5185-1	04/09/2015	127,69
JPH9127	T030101843	5185-1	14/09/2015	127,69
JPH9610	T037601686	6564-0	05/09/2015	191,54
JPI1329	C020614781	6050-1	29/08/2015	191,54
JPI1910	T018300285	5452-1	03/09/2015	127,69
JPI4146	C022595750	7048-1	18/08/2015	191,54
JPI6082	T018300305	5452-1	04/09/2015	127,69
JPI7501	T021501696	5550-0	03/09/2015	85,13
JPJ0646	T012300286	5550-0	08/09/2015	85,13
JPJ0842	C023168728	5738-0	04/09/2015	191,54
JPJ1282	T039900122	5550-0	09/09/2015	85,13
JPJ2378	T031100010	5681-0	09/09/2015	53,21
JPJ2967	T013300241	5185-1	09/09/2015	127,69
JPJ4060	P001646472	5185-1	06/09/2015	127,69
JPJ4809	T017700387	5380-0	09/09/2015	85,13
JPJ5082	T040000060	7366-2	02/09/2015	85,13
JPJ5103	T029101950	5185-1	06/09/2015	127,69
JPJ5655	T029000256	5568-0	06/09/2015	127,69
JPJ5826	R003069566	7455-0	07/09/2015	85,13
JPJ6806	T013900237	5550-0	05/09/2015	85,13
JPJ6806	T021300451	5568-0	05/09/2015	127,69
JPJ7828	T031000115	5568-0	02/09/2015	127,69
JPJ8175	T030101680	5185-1	13/09/2015	127,69
JPJ8284	T011900899	5185-1	08/09/2015	127,69
JPJ8722	T041600203	5452-1	08/09/2015	127,69
JPJ8722	T029101923	5185-1	06/09/2015	127,69
JPJ8987	T033700270	5380-0	04/09/2015	85,13
JPJ9728	T034600397	7366-2	09/09/2015	85,13
JKP0070	R003063647	7455-0	03/09/2015	85,13
JKP0320	T025000515	7366-2	08/09/2015	85,13
JKP2224	T029101838	5452-1	05/09/2015	127,69
JKP2246	R003063182	7455-0	02/09/2015	85,13
JKP3863	T021300498	5568-0	06/09/2015	127,69
JKP5412	R003069231	7455-0	06/09/2015	85,13
JKP6772	F001286811	6050-3	05/09/2015	191,54
JKP6798	T026500014			

PLACA	AIT	INFRACAO	DATA	VALOR
JPP1553	C022491337	5568-0	31/08/2015	127,69
JPP2733	T037601773	5185-1	09/09/2015	127,69
JPP3127	T037601758	5185-1	09/09/2015	127,69
JPP3372	T025500715	5550-0	04/09/2015	85,13
JPP3540	T028300073	5452-1	04/09/2015	127,69
JPP3660	T013500105	5452-1	03/09/2015	127,69
JPP3965	T041700266	7366-2	04/09/2015	85,13
JPP4071	T029101773	5185-1	03/09/2015	127,69
JPP4298	T012800198	5738-0	05/09/2015	191,54
JPP4321	F001286812	6050-3	05/09/2015	191,54
JPP4321	R003069603	7455-0	05/09/2015	85,13
JPP4485	P002312681	5193-0	06/09/2015	191,54
JPP5124	R003063769	7455-0	01/09/2015	85,13
JPP6326	P002323400	5541-2	10/09/2015	53,21
JPP8228	T023300042	5185-1	14/09/2015	127,69
JPP9219	T018300296	5452-1	03/09/2015	127,69
JPP9664	T012900202	5738-0	09/09/2015	191,54
JPQ0900	T022500627	7366-2	10/09/2015	85,13
JPQ1574	T035000112	5452-1	02/09/2015	127,69
JPQ1826	T021300488	5550-0	06/09/2015	85,13
JPQ2315	T032300027	5185-1	11/09/2015	127,69
JPQ2576	T030500184	5738-0	02/09/2015	191,54
JPQ2670	R003062537	7455-0	02/09/2015	85,13
JPQ3055	T029101776	5185-1	03/09/2015	127,69
JPQ3098	T033700230	5452-1	03/09/2015	127,69
JPQ4493	T037601776	5185-1	09/09/2015	127,69
JPQ5773	T011900918	5185-1	09/09/2015	127,69
JPQ5838	P002303663	5550-0	10/09/2015	85,13
JPQ7048	T029101860	5185-1	05/09/2015	127,69
JPQ7896	T018000472	5550-0	04/09/2015	85,13
JPQ9181	T018600288	5479-0	07/09/2015	85,13
JPR0225	T035400199	5550-0	03/09/2015	85,13
JPR0467	T041600197	5860-0	06/09/2015	85,13
JPR0596	T034500080	5452-1	14/09/2015	127,69
JPR1080	R003063400	7455-0	02/09/2015	85,13
JPR1503	T023900277	5452-1	08/09/2015	127,69
JPR1587	T022500588	5550-0	03/09/2015	85,13
JPR1788	T011900930	5185-1	10/09/2015	127,69
JPR1947	R003062474	7455-0	02/09/2015	85,13
JPR2196	R003069656	7455-0	06/09/2015	85,13
JPR2434	T040300048	5452-1	03/09/2015	127,69
JPR2968	T040900046	5185-1	02/09/2015	127,69
JPR3062	T037601672	5185-1	05/09/2015	127,69
JPR3260	T037601848	5185-1	10/09/2015	127,69
JPR3648	R003063772	7455-0	01/09/2015	85,13
JPR3708	T029300139	7366-2	08/09/2015	85,13
JPR4061	R003069414	7455-0	05/09/2015	85,13
JPR4172	F001286772	6050-3	06/09/2015	191,54
JPR4367	T041400199	5622-0	10/09/2015	53,21
JPR4374	T033700289	5380-0	05/09/2015	85,13
JPR4644	T017700365	5525-0	09/09/2015	85,13
JPR4717	P002307849	5541-2	08/09/2015	53,21
JPR4960	T033700285	5550-0	05/09/2015	85,13
JPR5407	T034600338	5185-1	02/09/2015	127,69
JPR5453	R003066270	7463-0	05/09/2015	127,69
JPR5520	P002298636	5550-0	28/08/2015	85,13
JPR5749	P002292200	5487-0	02/09/2015	127,69
JPR6193	T029102025	5185-1	08/09/2015	127,69
JPR6356	T025500711	5550-0	04/09/2015	85,13
JPR7450	T037601790	5185-1	09/09/2015	127,69
JPR7608	T012300264	5185-1	04/09/2015	127,69
JPR7996	T037100271	5452-1	14/09/2015	127,69
JPR8111	R003063514	7455-0	03/09/2015	85,13
JPR8668	T029101938	5185-1	06/09/2015	127,69
JPR8885	R003062256	7455-0	01/09/2015	85,13
JPR8958	R003063773	7455-0	01/09/2015	85,13
JPR9143	T033400077	6041-2	11/09/2015	127,69
JPR9567	R003063199	7455-0	02/09/2015	85,13
JPR9629	T042000291	7366-2	03/09/2015	85,13
JPR9854	T018500081	7366-2	09/09/2015	85,13
JPS0022	P002307546	5568-0	19/08/2015	127,69
JPS0221	T033900047	5550-0	04/09/2015	85,13
JPS0420	T035200390	7366-2	10/09/2015	85,13
JPS0657	R003066271	7455-0	05/09/2015	85,13
JPS0706	R003069694	7455-0	07/09/2015	85,13
JPS0972	T029000206	5568-0	05/09/2015	127,69
JPS1366	T0370010167	5843-3	03/09/2015	127,69
JPS2339	R003068724	7455-0	07/09/2015	85,13
JPS2403	T029101962	5185-1	06/09/2015	127,69
JPS2990	T018000491	5517-1	08/09/2015	127,69
JPS3818	R003063768	7455-0	01/09/2015	85,13
JPS4042	T037601587	5185-1	03/09/2015	127,69
JPS4118	T029200062	5541-5	07/09/2015	53,21
JPS4812	T019103117	5185-1	02/09/2015	127,69
JPS5257	T029101754	5452-1	02/09/2015	127,69
JPS5398	T025400563	7366-2	03/09/2015	85,13
JPS5554	T013400121	5738-0	03/09/2015	191,54
JPS5976	T018000465	5550-0	04/09/2015	85,13
JPS6040	R003069157	7455-0	04/09/2015	85,13
JPS6546	T035600167	5550-0	11/09/2015	85,13
JPS6739	T042000320	5185-1	09/09/2015	127,69
JPS7042	T023300026	5185-1	11/09/2015	127,69
JPS7068	T017700380	5452-1	09/09/2015	127,69

PLACA	AIT	INFRACAO	DATA	VALOR
JPS7715	R003066268	7455-0	05/09/2015	85,13
JPS7920	R003063770	7455-0	01/09/2015	85,13
JPS8070	R003063775	7455-0	01/09/2015	85,13
JPS8139	T034600385	5452-6	04/09/2015	127,69
JPS8751	T019103163	5185-1	08/09/2015	127,69
JPT0234	P002283599	5185-1	09/09/2015	127,69
JPT0343	T037601600	5185-1	04/09/2015	127,69
JPT2422	T042600110	7366-2	03/09/2015	85,13
JPT2765	T022500602	5967-0	04/09/2015	957,70
JPT2765	T022500603	6050-1	04/09/2015	191,54
JPT3367	T036800065	5550-0	11/09/2015	85,13
JPT3866	R003069606	7463-0	05/09/2015	127,69
JPT4397	T040600261	6050-1	09/09/2015	191,54
JPT4517	P002307526	5550-0	18/08/2015	85,13
JPT4548	R003069302	7455-0	05/09/2015	85,13
JPT4583	T018600283	5452-4	07/09/2015	127,69
JPT4958	T040400024	6041-2	04/09/2015	127,69
JPT6039	T031000134	5568-0	04/09/2015	127,69
JPT6622	T030101406	5185-1	02/09/2015	127,69
JPT7051	R003066155	7455-0	07/09/2015	85,13
JPT7148	F001286743	6050-3	06/09/2015	191,54
JPT7152	T011900916	5185-1	09/09/2015	127,69
JPT7811	T025200218	6050-1	03/09/2015	191,54
JPT8497	T013300224	5550-0	02/09/2015	85,13
JPT9133	R003069604	7455-0	05/09/2015	85,13
JPT9424	T033700316	5380-0	08/09/2015	85,13
JPT9814	T017700315	7366-2	04/09/2015	85,13
JPT9967	T029800181	5452-3	09/09/2015	127,69
JPU3749	R003062535	7455-0	02/09/2015	85,13
JPU5881	T021600162	5452-3	04/09/2015	127,69
JPU5881	T021600163	5819-2	04/09/2015	574,61
JPU6339	T034700105	5185-1	11/09/2015	127,69
JPU6600	T030300247	5568-0	14/09/2015	127,69
JPU8060	T037601721	5185-1	07/09/2015	127,69
JPU8787	T032701916	5452-1	06/09/2015	127,69
JPV0259	R003062536	7455-0	02/09/2015	85,13
JPV0653	T018300313	5452-1	08/09/2015	127,69
JPV1616	T018300294	5452-1	03/09/2015	127,69
JPV2086	T021501671	5452-1	02/09/2015	127,69
JPV2948	T037601698	7048-1	05/09/2015	191,54
JPV5390	T012000111	5185-1	28/08/2015	127,69
JPV6017	T019103191	5185-1	09/09/2015	127,69
JPV6097	P002287763	5550-0	21/08/2015	85,13
JPV6562	R003063774	7455-0	01/09/2015	85,13
JPV6600	P002308212	5185-1	04/09/2015	127,69
JPV6856	R003063197	7455-0	02/09/2015	85,13
JPV7447	P002287766	5380-0	24/08/2015	85,13
JPV7543	T028800112	5380-0	02/09/2015	85,13
JPV7724	T029101771	5185-1	02/09/2015	127,69
JPV8168	P002308678	7366-2	09/09/2015	85,13
JPV8600	R003063180	7455-0	02/09/2015	85,13
JPV9108	R003069412	7455-0	05/09/2015	85,13
JPV1019	T018400111	7366-2	09/09/2015	85,13
JPV1054	T021300466	5568-0	05/09/2015	127,69
JPV2656	R003066244	7455-0	06/09/2015	85,13
JPW6947	T002300612	5452-1	02/09/2015	127,69
JPW7587	R003069263	7455-0	06/09/2015	85,13
JPW8754	T042500204	7366-2	02/09/2015	85,13
JPX0836	T029102081	5452-1	10/09/2015	127,69
JPX0965	P002272069	5720-0	21/08/2015	127,69
JPX1376	T032900017	5541-2	10/09/2015	53,21
JPX1873	T024500583	7366-2	09/09/2015	85,13
JPX3117	P002283595	7366-2	09/09/2015	85,13
JPX3536	T022500615	7366-2	09/09/2015	85,13
JPX4382	T037601645	7366-2	05/09/2015	85,13
JPX5191	R003063401	7455-0	02/09/2015	85,13
JPX5310	R003068532	7455-0	06/09/2015	85,13
JPX5749	T020900171	7366-2	03/09/2015	85,13
JPX5933	T030500194	5185-1	04/09/2015	127,69
JPX6848	T003000227	5185-1	03/09/2015	127,69
JPX8992	T030101818	5185-1	13/09/2015	127,69
JPX8992	T030101819	5185-2	13/09/2015	127,69
JPX9586	T029101978	5185-1	07/09/2015	127,69
JPX9798	T029101994	5185-1	07/09/2015	127,69
JPX9929	T041400162	5452-3	06/09/2015	127,69
JPY0251	T025500735	5452-1	10/09/2015	127,69
JPY1402	R003063179	7455-0	02/09/2015	85,13
JPY1504	T037601715	5185-1	06/09/2015	127,69
JPY2050	T034700151	5185-1	14/09/2015	127,69
JPY2213	T034600389	5541-2	05/09/2015	53,21
JPY2525	T037601559	7366-2	03/09/2015	85,13
JPY2550	R003063515	7463-0	03/09/2015	127,69
JPY2580	P002292189	5541-2	27/08/2015	53,21
JPY2731	T030101725	5185-1	13/09/2015	127,69
JPY2731	T030101726	5185-2	13/09/2015	127,69
JPY3076	T034700107	5185-1	11/09/2015	127,69
JPY3116	T030200971	5738-0	04/09/2015	191,54
JPY4412	R003069631	7455-0	06/09/2015	85,13
JPY5560	T021700258	7366-2	03/09/2015	85,13
JPY5723	T024500			

PLACA	AIT	INFRACAO	DATA	VALOR
JQI9181	P002262629	5452-1	03/09/2015	127,69
JQI9187	T033700239	5193-0	03/09/2015	191,54
JQI9831	T032700019	5452-1	03/09/2015	127,69
JQI9946	R003063788	7455-0	01/09/2015	85,13
JQJ6364	T029101765	5185-1	02/09/2015	127,69
JQK3003	F001286681	6050-3	04/09/2015	191,54
JQK6761	T030700169	7234-0	03/09/2015	85,13
JQK7736	T030201065	5185-1	13/09/2015	127,69
JQK7907	T040100235	5550-0	10/09/2015	85,13
JQK7920	T032300043	5185-1	14/09/2015	127,69
JQK8774	T032700020	5835-0	03/09/2015	127,69
JQK9941	T031300054	5654-0	13/09/2015	191,54
JQK9944	T021300489	5568-0	06/09/2015	127,69
JQL7920	T011900885	5819-1	04/09/2015	574,61
JQM0239	T021300497	5568-0	06/09/2015	127,69
JQM0354	R003062544	7455-0	02/09/2015	85,13
JQM0737	T018900097	5550-0	02/09/2015	85,13
JQM3770	T037601567	5185-1	03/09/2015	127,69
JQM4127	T022500616	5452-1	09/09/2015	127,69
JQM4368	T034600377	5541-6	04/09/2015	53,21
JQM4564	T025200222	5452-6	03/09/2015	127,69
JQM4780	T023500058	5550-0	14/09/2015	85,13
JQM4950	T029101988	5185-1	07/09/2015	127,69
JQM6648	P002282740	5550-0	08/09/2015	85,13
JQM6705	R003062538	7455-0	02/09/2015	85,13
JQM6705	T029000233	5568-0	06/09/2015	127,69
JQM7581	T022000041	5452-1	10/09/2015	127,69
JQM7855	T022500582	7366-2	02/09/2015	85,13
JQM8108	P001646473	5185-1	06/09/2015	127,69
JQM8395	P002311410	5541-2	04/09/2015	53,21
JQM8463	T030201005	5452-1	10/09/2015	127,69
JQM8744	T017801657	5541-2	03/09/2015	53,21
JQM8785	R003063209	7455-0	02/09/2015	85,13
JQM9165	R003063206	7455-0	02/09/2015	85,13
JQM9205	T032000006	5819-6	14/09/2015	574,61
JQM9357	T030101768	5185-1	13/09/2015	127,69
JQM9608	R003063780	7455-0	01/09/2015	85,13
JQN5569	T011900886	7048-1	04/09/2015	191,54
JQN5590	T019103229	7030-1	09/09/2015	191,54
JQN6056	C022595738	7048-1	18/08/2015	191,54
JQN6254	T012000107	5185-1	28/08/2015	127,69
JQN6336	T037601651	7366-2	05/09/2015	85,13
JQN6705	R003069639	7455-0	05/09/2015	85,13
JQN7071	R003069416	7455-0	01/09/2015	85,13
JQN7632	T042500248	5550-0	05/09/2015	85,13
JQN8195	T030400157	5819-1	14/09/2015	574,61
JQN8710	T030101509	5185-1	08/09/2015	127,69
JQN8710	P002003188	5380-0	01/09/2015	85,13
JQN9115	T022500579	5550-0	02/09/2015	85,13
JQN9225	T028300083	5380-0	09/09/2015	85,13
JQN9466	R003063461	7455-0	03/09/2015	85,13
JQN9645	T041700250	5452-1	02/09/2015	127,69
JQN9836	F001286675	6050-3	03/09/2015	191,54
JQN9879	T029800174	7366-2	03/09/2015	85,13
JQO2155	T020000317	5185-1	09/09/2015	127,69
JQO2248	T018600305	5452-1	09/09/2015	127,69
JQP4043	R003063786	7455-0	01/09/2015	85,13
JQP5196	F001286738	6050-3	07/09/2015	191,54
JQP5474	T017700403	5452-1	09/09/2015	127,69
JQP5577	R003069500	7455-0	06/09/2015	85,13
JQP5614	T031300047	7366-2	04/09/2015	85,13
JQP5737	T034600355	7366-2	03/09/2015	85,13
JQP7298	R003063791	7455-0	01/09/2015	85,13
JQP7696	T037601798	5185-1	10/09/2015	127,69
JQP8677	R003063208	7455-0	02/09/2015	85,13
JQP8944	R003063787	7455-0	01/09/2015	85,13
JQP9045	T030101460	5185-1	03/09/2015	127,69
JQP9516	R003063202	7455-0	02/09/2015	85,13
JQP9516	R003062541	7455-0	02/09/2015	85,13
JQP9542	T034700100	7030-1	10/09/2015	191,54
JQP9551	T035600143	7030-1	06/09/2015	191,54
JQP9551	T042500251	6068-1	06/09/2015	127,69
JQQ2755	T012600564	5550-0	03/09/2015	85,13
JQQ3272	R003063207	7455-0	02/09/2015	85,13
JQQ4082	T042000302	7366-2	04/09/2015	85,13
JQQ5521	P002275355	5380-0	29/08/2015	85,13
JQQ5835	T033700220	5452-1	02/09/2015	127,69
JQQ5876	T011900888	5185-1	04/09/2015	127,69
JQQ6196	R003069661	7455-0	06/09/2015	85,13
JQQ6365	T028100210	5185-1	08/09/2015	127,69
JQR0444	T012000127	7366-2	09/09/2015	85,13
JQR2609	F001286702	6050-3	04/09/2015	191,54
JQR2810	T029101992	5185-1	07/09/2015	127,69
JQR3946	T033900055	5550-0	04/09/2015	85,13
JQR5189	P002298611	5550-0	24/08/2015	85,13
JQR9020	T018000505	5452-1	10/09/2015	127,69
JQS0323	T037601626	5185-1	04/09/2015	127,69
JQS3570	T033700284	5550-0	05/09/2015	85,13
JQS3791	T030101476	5738-0	04/09/2015	191,54
JQS4321	P002308850	5185-1	24/08/2015	127,69
JQS4414	R003068651	7455-0	06/09/2015	85,13
JQS5313	P002287890	5460-0	09/09/2015	85,13
JQS5392	R003069662	7455-0	06/09/2015	85,13

PLACA	AIT	INFRACAO	DATA	VALOR
JQS5430	R003069323	7455-0	06/09/2015	85,13
JQS5430	T012200452	5509-0	01/09/2015	85,13
JQS5936	R003063785	7455-0	01/09/2015	85,13
JQS6857	R003069509	7455-0	07/09/2015	85,13
JQS7450	R003063204	7455-0	02/09/2015	85,13
JQS7467	T041700256	5819-6	03/09/2015	574,61
JQS7884	T021501680	5550-0	02/09/2015	85,13
JQS8292	P001646467	7366-2	06/09/2015	85,13
JQS8375	T029101976	5185-1	07/09/2015	127,69
JQS9132	T034600396	5452-1	09/09/2015	127,69
JQS9228	R003063781	7463-0	01/09/2015	127,69
JQS9378	T034300299	7366-2	10/09/2015	85,13
JQS9866	T017700373	5452-1	09/09/2015	127,69
JQT0424	T032700030	7366-2	09/09/2015	85,13
JQT1928	T037601800	5185-1	10/09/2015	127,69
JQT4101	T034200171	5550-0	04/09/2015	85,13
JQT4548	T033900085	7366-2	14/09/2015	85,13
JQU0183	P002302777	6025-0	08/09/2015	191,54
JQU4203	T037601670	5185-1	05/09/2015	127,69
JQU4638	R003062543	7455-0	02/09/2015	85,13
JQU4638	R003063784	7455-0	01/09/2015	85,13
JQU4935	T033900074	5622-2	12/09/2015	53,21
JQU4990	T036900032	5622-2	14/09/2015	53,21
JQU5021	P002187341	5550-0	31/08/2015	85,13
JQU5376	P002324129	5541-2	11/09/2015	53,21
JQU5659	R003069304	7455-0	05/09/2015	85,13
JQU6045	T021501670	5550-0	02/09/2015	85,13
JQU7989	T034200192	5452-1	14/09/2015	127,69
JQU8285	T018600263	5550-0	04/09/2015	85,13
JQU8618	P002308848	5185-1	20/08/2015	127,69
JQV0372	R003063790	7455-0	01/09/2015	85,13
JQV0787	T030400147	5550-0	10/09/2015	85,13
JQV1319	T035000116	5452-1	02/09/2015	127,69
JQV1581	T029101750	5185-1	02/09/2015	127,69
JQV1696	T029101908	5185-1	05/09/2015	127,69
JQV2056	T037601760	7366-2	09/09/2015	85,13
JQV3408	T035200388	7366-2	10/09/2015	85,13
JQV3479	T033900076	7366-2	12/09/2015	85,13
JQV3624	T030200957	5185-1	04/09/2015	127,69
JQV4107	R003068533	7455-0	06/09/2015	85,13
JQV4205	T011900910	5185-1	08/09/2015	127,69
JQV4481	T029101780	5185-1	03/09/2015	127,69
JQV4825	R003062542	7455-0	02/09/2015	85,13
JQV5511	T033700237	7366-2	03/09/2015	85,13
JQV5524	R003069415	7455-0	05/09/2015	85,13
JQV5710	T030101447	5185-1	03/09/2015	127,69
JQV5710	T030101448	5185-2	03/09/2015	127,69
JQV5828	T033800024	5452-1	14/09/2015	127,69
JQV6675	T040100204	5452-1	08/09/2015	127,69
JQV6811	T029102072	5185-1	10/09/2015	127,69
JQV6842	T017801699	5541-2	10/09/2015	53,21
JQV7058	T021300479	5568-0	05/09/2015	127,69
JQV7715	P002294955	5185-1	07/09/2015	127,69
JQV7890	P002302150	5568-0	24/08/2015	127,69
JQV9727	P002303029	7366-2	10/09/2015	85,13
JQV9789	T025200227	5452-1	03/09/2015	127,69
JQW0634	T042200010	5452-1	04/09/2015	127,69
JQW1755	R003063205	7463-0	02/09/2015	127,69
JQW1903	T029101998	5452-1	07/09/2015	127,69
JQW2290	R003069583	7455-0	05/09/2015	85,13
JQW3035	T032500051	6041-2	09/09/2015	127,69
JQW3151	T029102045	5568-0	09/09/2015	127,69
JQW3151	T029102064	5568-0	09/09/2015	127,69
JQW3151	R003068535	7455-0	06/09/2015	85,13
JQW3330	T030800019	5509-0	02/09/2015	85,13
JQW3408	R003063201	7455-0	02/09/2015	85,13
JQW4026	R003066912	7455-0	04/09/2015	85,13
JQW5689	R003062548	7455-0	02/09/2015	85,13
JQW6274	T030101524	5185-1	10/09/2015	127,69
JQW6516	R003069430	7455-0	06/09/2015	85,13
JQW6921	T030101677	5185-1	13/09/2015	127,69
JQW7785	T036100043	7366-2	14/09/2015	85,13
JQW7953	R003066246	7455-0	06/09/2015	85,13
JQW8042	T037601835	5185-1	10/09/2015	127,69
JQW9941	T031300057	5185-1	13/09/2015	127,69
JQW9941	T031300058	5886-0	13/09/2015	191,54
JXQ0147	R003069640	7455-0	05/09/2015	85,13
JXQ0147	R003069659	7455-0	06/09/2015	85,13
JXQ0651	T030101836	5185-1	14/09/2015	127,69
JXQ0935	P002311428	5541-2	05/09/2015	53,21
JXQ0972	T032800003	6041-2	03/09/2015	127,69
JXQ1045	T018300302	5452-5	04/09/2015	127,69
JXQ1264	T037601830	5185-1	10/09/2015	127,69
JXQ1428	R003063203	7455-0	02/09/2015	85,13
JXQ1590	T029102085	5185-1	10/09/2015	127,69
JXQ1789	T002801474	5550-0	06/09/2015	85,13
JXQ2057	T030101845	5185-1	14/09/2015	127,69
JXQ2227	T037601756	5185-1	09/09/2015	127,69
JXQ2307	T030101481	5185-1	04/09/2015	

PLACA	AIT	INFRACAO	DATA	VALOR
JRA1845	T033700307	5550-0	05/09/2015	85,13
JRA1857	T035400195	5614-4	02/09/2015	127,69
JRA3905	R003063591	7455-0	02/09/2015	85,13
JRA4347	T037601749	7366-2	08/09/2015	85,13
JRA4685	T040600288	5452-1	09/09/2015	127,69
JRA4689	T031000149	5550-0	15/09/2015	85,13
JRA5048	T037601630	6050-1	04/09/2015	191,54
JRA5351	T037601767	5185-1	09/09/2015	127,69
JRA5681	T018500759	6122-0	02/09/2015	191,54
JRA5948	R003063215	7455-0	02/09/2015	85,13
JRA6243	R003063798	7455-0	01/09/2015	85,13
JRA6672	T018300289	5452-1	03/09/2015	127,69
JRA6905	P002308214	5550-0	02/09/2015	85,13
JRA8489	T032700045	5509-0	11/09/2015	85,13
JRA8489	T032700046	5835-0	11/09/2015	127,69
JRA8851	R003069235	7455-0	06/09/2015	85,13
JRA9617	T030101746	5185-1	13/09/2015	127,69
JRA9873	F001286723	6050-3	04/09/2015	191,54
JRB0363	R003066099	7455-0	06/09/2015	85,13
JRB0463	T032500062	5550-0	15/09/2015	85,13
JRB2956	R003063220	7455-0	02/09/2015	85,13
JRB2964	T030201010	5509-0	10/09/2015	85,13
JRB3640	T013200029	7315-0	08/09/2015	85,13
JRB3756	P002272068	5550-0	21/08/2015	85,13
JRB4515	P002282699	5568-0	11/09/2015	127,69
JRB4825	C024731080	5479-0	02/09/2015	85,13
JRB7272	T029800202	5487-0	10/09/2015	127,69
JRB9204	T016000160	5568-0	14/09/2015	127,69
JRB9216	T032700012	5452-1	02/09/2015	127,69
JRB9680	T029101982	5185-1	07/09/2015	127,69
JRC2044	T024900237	5452-1	10/09/2015	127,69
JRC2103	P002305262	7366-2	04/09/2015	85,13
JRC2822	T041000110	5452-1	09/09/2015	127,69
JRC3121	T030101861	5185-1	15/09/2015	127,69
JRC3457	F001286809	6050-3	07/09/2015	191,54
JRC3640	R003062554	7455-0	02/09/2015	85,13
JRC4424	R003063795	7455-0	01/09/2015	85,13
JRC4528	T017900315	7366-2	31/08/2015	85,13
JRC4645	R003062555	7455-0	02/09/2015	85,13
JRC5596	T029000296	5568-0	07/09/2015	127,69
JRC7847	T002801476	5380-0	06/09/2015	85,13
JRC7968	P002298628	5452-1	28/08/2015	127,69
JRC8189	R003063593	7455-0	02/09/2015	85,13
JRC8220	P002271471	5452-1	27/08/2015	127,69
JRC9401	T029800203	5487-0	10/09/2015	127,69
JRC9715	T030101817	5185-1	13/09/2015	127,69
JRD0561	T037601734	5185-1	07/09/2015	127,69
JRD1385	T021700264	7366-2	04/09/2015	85,13
JRD1721	R003063443	7455-0	02/09/2015	85,13
JRD1741	T029102087	5185-1	10/09/2015	127,69
JRD2250	R003062262	7455-0	01/09/2015	85,13
JRD2796	T037601851	5185-1	10/09/2015	127,69
JRD3132	T037601657	5185-1	05/09/2015	127,69
JRD3533	T034700097	5185-1	10/09/2015	127,69
JRD4287	T034700115	5185-1	11/09/2015	127,69
JRD4480	T039900123	5550-0	09/09/2015	85,13
JRD4729	T032700025	5215-2	09/09/2015	191,54
JRD5139	R003069526	7455-0	06/09/2015	85,13
JRD5671	R003063620	7455-0	03/09/2015	85,13
JRD5828	T029101857	5185-1	05/09/2015	127,69
JRD6698	T030500203	6050-1	08/09/2015	191,54
JRD7901	R003069305	7455-0	05/09/2015	85,13
JRD8342	T018000517	5550-0	10/09/2015	85,13
JRD8437	T012800199	5185-1	05/09/2015	127,69
JRD8437	T011900900	5185-1	08/09/2015	127,69
JRD8831	T029000289	5568-0	07/09/2015	127,69
JRE1775	T037601695	5185-1	05/09/2015	127,69
JRE1788	T041600206	7366-2	09/09/2015	85,13
JRE1867	T023900279	6564-0	08/09/2015	191,54
JRE1867	T023900280	6050-1	08/09/2015	191,54
JRE4563	T030101863	5541-1	15/09/2015	53,21
JRE5282	R003063407	7455-0	02/09/2015	85,13
JRE6249	T030101748	5185-1	13/09/2015	127,69
JRE7052	T021501686	5550-0	03/09/2015	85,13
JRE7076	P002307478	5550-0	18/08/2015	85,13
JRE7080	R003062560	7455-0	02/09/2015	85,13
JRE8195	T037000171	5487-0	03/09/2015	127,69
JRE9110	T035400198	5550-0	03/09/2015	85,13
JRE9236	T032500052	5550-0	09/09/2015	85,13
JRE9901	T034700135	5185-1	13/09/2015	127,69
JRF0743	R003069490	7455-0	05/09/2015	85,13
JRF2109	T012600585	5452-1	10/09/2015	127,69
JRF4443	T042000293	7366-2	03/09/2015	85,13
JRF4966	T012900207	7366-2	09/09/2015	85,13
JRF6124	T034500078	5550-0	14/09/2015	85,13
JRF6298	T037601808	7366-2	10/09/2015	85,13
JRF7357	R003063216	7455-0	02/09/2015	85,13
JRF7357	R003063217	7455-0	02/09/2015	85,13
JRF7595	T037601856	5185-1	10/09/2015	127,69
JRF7709	P002310686	5550-0	04/09/2015	85,13
JRF8232	R003066231	7455-0	06/09/2015	85,13
JRF9345	R003069378	7455-0	05/09/2015	85,13
JRF9345	T030101426	5185-1	02/09/2015	127,69

PLACA	AIT	INFRACAO	DATA	VALOR
JRF9505	T032500044	5479-0	03/09/2015	85,13
JRF9983	T034600400	5541-2	09/09/2015	53,21
JRG0573	T018500762	5452-1	02/09/2015	127,69
JRG1029	T029000202	5568-0	05/09/2015	127,69
JRG1789	T041400130	5550-0	02/09/2015	85,13
JRG3213	T029102048	5568-0	09/09/2015	127,69
JRG3273	T035000147	5452-1	14/09/2015	127,69
JRG3550	T029101843	5185-1	05/09/2015	127,69
JRG3812	R003066115	7455-0	05/09/2015	85,13
JRG4797	T029101745	5185-1	02/09/2015	127,69
JRG5334	T025500714	5452-1	04/09/2015	127,69
JRG5797	R003069447	7455-0	07/09/2015	85,13
JRG6481	K022599160	7048-3	30/08/2015	191,54
JRG6703	T033700227	5380-0	02/09/2015	85,13
JRG7433	T022000036	6491-0	03/09/2015	53,21
JRG7683	R003063594	7455-0	02/09/2015	85,13
JRG8273	R003062559	7455-0	02/09/2015	85,13
JRG8402	T037601569	5185-1	03/09/2015	127,69
JRG8792	T037601581	7366-2	03/09/2015	85,13
JRG9781	T002801458	5550-0	04/09/2015	85,13
JRG9781	T012600560	5550-0	03/09/2015	85,13
JRH0730	T028700022	5452-1	04/09/2015	127,69
JRH0739	R003062479	7455-0	02/09/2015	85,13
JRH0889	T040700021	5550-0	06/09/2015	85,13
JRH1403	P002309494	5185-1	09/09/2015	127,69
JRH2505	T037601610	5185-1	04/09/2015	127,69
JRH3188	T032300040	5185-1	14/09/2015	127,69
JRH3413	T012600540	5452-1	02/09/2015	127,69
JRH3657	T041400108	5479-0	03/09/2015	85,13
JRH5302	T029101971	5185-1	06/09/2015	127,69
JRH5429	T042000305	7366-2	04/09/2015	85,13
JRH6392	T019103189	5185-1	09/09/2015	127,69
JRH6392	T019103184	5185-1	09/09/2015	127,69
JRH6532	T030200956	5185-1	04/09/2015	127,69
JRH7142	T041400180	5460-0	07/09/2015	85,13
JRH7251	T022800223	5452-6	06/09/2015	127,69
JRH7648	T032700038	7366-2	10/09/2015	85,13
JRH7814	R003069643	7455-0	05/09/2015	85,13
JRH8190	T042500222	5568-0	04/09/2015	127,69
JRH9043	R003068537	7455-0	06/09/2015	85,13
JRH9932	R003066163	7463-0	07/09/2015	127,69
JRI1119	T017700334	5479-0	08/09/2015	85,13
JRI1176	T025500734	5452-1	10/09/2015	127,69
JRI1478	T030600032	7366-2	08/09/2015	85,13
JRI1990	P002323385	5452-1	10/09/2015	127,69
JRI2213	R003068707	7455-0	04/09/2015	85,13
JRI5305	T012000108	5185-1	28/08/2015	127,69
JRI5521	T021300467	5568-0	05/09/2015	127,69
JRI5992	T029102022	5487-0	08/09/2015	127,69
JRI8090	T032300012	5185-1	10/09/2015	127,69
JRI8090	T011900897	5185-1	08/09/2015	127,69
JRI8297	T029800219	7366-2	10/09/2015	85,13
JRI9581	R003063444	7455-0	02/09/2015	85,13
JRI9747	T030101804	5185-1	13/09/2015	127,69
JRJ0435	T032700034	5550-0	09/09/2015	85,13
JRJ0534	T021020009	5185-1	08/09/2015	127,69
JRJ1247	P002308841	5185-1	20/08/2015	127,69
JRJ1495	T022600062	5568-0	09/09/2015	127,69
JRJ1959	T029900012	5460-0	08/09/2015	85,13
JRJ2292	R003069325	7455-0	06/09/2015	85,13
JRJ2459	T032700048	5967-0	11/09/2015	957,70
JRJ3227	T022500609	5452-1	08/09/2015	127,69
JRJ3471	T041600167	7366-2	03/09/2015	85,13
JRJ3808	T040600229	6050-1	02/09/2015	191,54
JRJ3988	T036000164	5380-0	14/09/2015	85,13
JRJ4409	T029101977	5185-1	07/09/2015	127,69
JRJ4411	T028300072	5452-5	03/09/2015	127,69
JRJ4516	T029101924	5185-1	06/09/2015	127,69
JRJ4572	R003062264	7455-0	01/09/2015	85,13
JRJ4685	P002324121	5541-2	10/09/2015	53,21
JRJ4757	T037601570	5185-1	03/09/2015	127,69
JRJ4849	T029000238	5568-0	06/09/2015	127,69
JRJ5603	T042500221	7366-2	04/09/2015	85,13
JRJ6615	P002302157	5568-0	24/08/2015	127,69
JRJ7880	T032000007	5738-0	14/09/2015	191,54
JRJ7880	T032000005	5819-6	14/09/2015	574,61
JRJ8434	T030101805	5185-1	13/09/2015	127,69
JRJ8549	T018000453	5550-0	02/09/2015	85,13
JRJ9355	T017700364	5550-0	09/09/2015	85,13
JRJ9634	T041100094	5452-1	04/09/2015	127,69
JRJ9930	F001286800	6050-3	07/09/2015	191,54
JRK9943	R003062556	7455-0	02/09/2015	85,13
JRK2316	T034900140	5380-0	09/09/2015	85,13
JRK2652	T029000212	5550-0	05/09/2015	85,13
JRK2665	R003069674	7455-0	06/09/2015	85,13
JRK3798	T001002117	5452-1	09/09/2015	127,69
JRK4143	T032300032	5185-1	11/09/2015	127,69
JRK6018	T041600237	5550-0	10/09/2015	85,13
JRK6391	P002303662	5550-0	10/09/2015	85,13
JRK6653	T018600329	5452-1	10/09/2015	127,69

PLACA	AIT	INFRACAO	DATA	VALOR
JRR4115	R003063794	7455-0	01/09/2015	85,13
JRR4254	T021501700	5550-0	03/09/2015	85,13
JRR5180	R003069347	7455-0	06/09/2015	85,13
JRR5378	P002292185	7366-2	25/08/2015	85,13
JRR5820	T030101474	5185-1	04/09/2015	127,69
JRR6174	T029101806	7366-2	03/09/2015	85,13
JRR6494	P002272070	6050-1	21/08/2015	191,54
JRR6545	R003069521	7455-0	06/09/2015	85,13
JRR7294	P002306721	5819-6	13/09/2015	574,61
JRR7452	R003063218	7455-0	02/09/2015	85,13
JRR7840	P002303670	5452-1	10/09/2015	127,69
JRR7961	T030101821	5185-1	13/09/2015	127,69
JRR7971	T030101822	5185-2	13/09/2015	127,69
JRR8308	T003000217	5185-1	02/09/2015	127,69
JRR9066	T033400081	7366-2	14/09/2015	85,13
JRR9222	R003066875	7455-0	04/09/2015	85,13
JRS0441	T032900007	5738-0	04/09/2015	191,54
JRS3030	T037601699	6050-1	05/09/2015	191,54
JRS5028	T023701748	5452-2	07/09/2015	127,69
JRS5199	R003069110	7455-0	04/09/2015	85,13
JRS5828	R003063671	7455-0	03/09/2015	85,13
JRS7143	R003069644	7455-0	05/09/2015	85,13
JRS7174	T030600034	7366-2	08/09/2015	85,13
JRS7414	T030101730	7366-1	13/09/2015	85,13
JRS8600	T021300461	5568-0	05/09/2015	127,69
JRS8600	T021300473	5568-0	05/09/2015	127,69
JRS8686	T012600538	5452-1	02/09/2015	127,69
JRS9753	T022600063	5550-0	09/09/2015	85,13
JRT0070	T017700278	5541-3	01/09/2015	53,21
JRT0082	T017801698	5541-2	10/09/2015	53,21
JRT0151	P002270758	6041-2	10/09/2015	127,69
JRT0408	T035400217	5959-1	14/09/2015	957,70
JRT0664	T018801435	5452-1	09/09/2015	127,69
JRT0738	R003063797	7455-0	01/09/2015	85,13
JRT1012	T031000132	5550-0	04/09/2015	85,13
JRT1609	T024500554	7366-2	02/09/2015	85,13
JRT1730	R003069306	7455-0	05/09/2015	85,13
JRT3625	R003063796	7455-0	01/09/2015	85,13
JRT4456	T034600393	5541-2	05/09/2015	53,21
JRT4712	T021700260	7366-1	03/09/2015	85,13
JRT5174	T021300471	5568-0	05/09/2015	127,69
JRT6797	T012000117	5185-1	31/08/2015	127,69
JRT7461	R003062558	7455-0	02/09/2015	85,13
JRT8418	T0113300252	5550-0	10/09/2015	85,13
JRT9754	T040600258	5452-1	04/09/2015	127,69
JRU0206	T034300245	7366-2	03/09/2015	85,13
JRU3525	R003063213	7455-0	02/09/2015	85,13
JRU4659	F001286695	6050-3	04/09/2015	191,54
JRU4968	T012300276	5185-1	04/09/2015	127,69
JRU4968	T012300277	5185-1	04/09/2015	127,69
JRU5607	R003069699	7455-0	06/09/2015	85,13
JRU6008	R003062552	7455-0	02/09/2015	85,13
JRU6015	T030101793	7366-2	13/09/2015	85,13
JRU6017	T031000119	5541-1	02/09/2015	53,21
JRU6030	T029101772	5185-1	03/09/2015	127,69
JRU6706	P002323391	5541-2	10/09/2015	53,21
JRU8546	T018000480	5550-0	05/09/2015	85,13
JRU8779	T037601785	7366-2	09/09/2015	85,13
JRU9145	R003069282	7455-0	06/09/2015	85,13
JRU9397	T030200966	5738-0	04/09/2015	191,54
JRU9747	R003063799	7455-0	01/09/2015	85,13
JRU9810	T035400201	5550-0	03/09/2015	85,13
JRV1060	T028000197	5452-1	10/09/2015	127,69
JRV1340	T021501703	7366-2	03/09/2015	85,13
JRV3013	T034600401	5541-2	09/09/2015	53,21
JRV3197	T021600168	7366-2	04/09/2015	85,13
JRV3537	R003062553	7455-0	02/09/2015	85,13
JRV4092	T041000113	5452-1	09/09/2015	127,69
JRV4655	P002313060	5185-1	13/09/2015	127,69
JRV7328	R003063516	7455-0	03/09/2015	85,13
JRV8189	R003069587	7455-0	06/09/2015	85,13
JRV8973	T030101709	5185-1	13/09/2015	127,69
JRW1114	T019103123	5185-1	02/09/2015	127,69
JRW3827	T012600548	5452-1	03/09/2015	127,69
JRW4240	T019103179	5185-2	09/09/2015	127,69
JRW5270	T037601552	5185-1	03/09/2015	127,69
JRW5868	C025551955	5479-0	23/08/2015	85,13
JRW5965	T037601595	7366-2	04/09/2015	85,13
JRW6175	T035600138	5541-1	03/09/2015	53,21
JRW6288	T041400200	5550-0	10/09/2015	85,13
JRW6586	T022800208	5541-2	04/09/2015	53,21
JRW7319	T030200976	5738-0	04/09/2015	191,54
JRW9268	R003062263	7455-0	01/09/2015	85,13
JRW9453	T029000248	5568-0	06/09/2015	127,69
JRW9650	T018600316	5452-1	09/09/2015	127,69
JRX3588	T040600290	5452-1	09/09/2015	127,69
JRX3945	T030101433	5185-1	02/09/2015	127,69
JRX4728	T042000300	5819-4	04/09/2015	574,61
JRX6645	T025200244	7366-2	09/09/2015	85,13
JRX6764	T030101777	7315-0	13/09/2015	85,13
JRX8762	T030201029	5819-6	11/09/2015	574,61
JRY0171	T025200235	5738-0	05/09/2015	191,54
JRY1222	P002309488	5185-1	09/09/2015	127,69

PLACA	AIT	INFRACAO	DATA	VALOR
JRY4043	T037601649	5185-1	05/09/2015	127,69
JRY4206	T035200339	5185-1	02/09/2015	127,69
JRY4311	T018500784	5452-1	04/09/2015	127,69
JRY4644	T029101991	5185-1	07/09/2015	127,69
JRY5033	R003063214	7455-0	02/09/2015	85,13
JRY6008	T037601636	6050-1	04/09/2015	191,54
JRY6770	R003063592	7455-0	02/09/2015	85,13
JRY7113	R003063462	7455-0	03/09/2015	85,13
JRY7429	T031000151	5550-0	15/09/2015	85,13
JRY7491	T018801442	5452-1	10/09/2015	127,69
JRY8847	T019103223	7366-2	09/09/2015	85,13
JRZ0515	T029101890	5452-1	05/09/2015	127,69
JRZ0754	R003063463	7455-0	03/09/2015	85,13
JRZ2909	T041400179	5460-0	07/09/2015	85,13
JRZ2917	T018500817	7366-2	09/09/2015	85,13
JRZ3285	T029102078	7366-2	10/09/2015	85,13
JRZ3747	T030101693	5185-1	13/09/2015	127,69
JRZ3747	T030101694	5185-2	13/09/2015	127,69
JRZ3747	T030101695	7366-2	13/09/2015	85,13
JRZ5647	T034900174	5541-4	15/09/2015	53,21
JRZ6946	T034400201	5541-2	02/09/2015	53,21
JRZ7959	T029800185	7048-1	09/09/2015	191,54
JRZ7962	T037601556	7366-2	03/09/2015	85,13
JRZ8323	T017700414	5185-1	09/09/2015	127,69
JRZ8330	P002324142	5550-0	14/09/2015	85,13
JRZ8847	T003700293	5452-1	05/09/2015	127,69
JRZ9179	T012900208	7366-2	09/09/2015	85,13
JRZ9867	T036700140	5541-5	11/09/2015	53,21
JSA0394	T019103130	5452-1	02/09/2015	127,69
JSA0838	T037601759	5185-1	09/09/2015	127,69
JSA0878	R003062152	7463-0	03/09/2015	127,69
JSA0906	T041400170	5452-3	06/09/2015	127,69
JSA1174	T035600146	7366-2	06/09/2015	85,13
JSA1871	T029300134	5452-3	04/09/2015	127,69
JSA2561	T017500539	5517-1	03/09/2015	127,69
JSA5023	P005200382	5541-2	10/09/2015	53,21
JSA5521	P001646479	5185-1	06/09/2015	127,69
JSA7116	T029102003	7366-2	07/09/2015	85,13
JSA7660	T022000043	5452-1	10/09/2015	127,69
JSA7763	T024500236	5550-0	05/09/2015	85,13
JSA9062	T029101979	5185-1	07/09/2015	127,69
JSA9543	T040100224	5550-0	09/09/2015	85,13
JSB0201	T017801673	5550-0	09/09/2015	85,13
JSB0711	T035600147	7030-1	06/09/2015	191,54
JSB1037	T024500569	5185-1	04/09/2015	127,69
JSB1442	T023701724	5401-0	06/09/2015	127,69
JSB1595	R003068540	7455-0	06/09/2015	85,13
JSB1983	T029800186	5452-3	09/09/2015	127,69
JSB2238	R003069493	7463-0	05/09/2015	127,69
JSB2347	P002310703	7366-2	08/09/2015	85,13
JSB4650	T029101896	5185-1	05/09/2015	127,69
JSB4666	T037601639	5185-1	04/09/2015	127,69
JSB4977	T012600559	5452-1	03/09/2015	127,69
JSB5052	T041700251	7366-2	03/09/2015	85,13
JSB7469	R003062483	7455-0	02/09/2015	85,13
JSB8312	R003069242	7455-0	04/09/2015	85,13
JSB8737	T017900353	5550-0	10/09/2015	85,13
JSB8864	P002304531	5541-1	09/09/2015	53,21
JSB8982	R003063281	7455-0	02/09/2015	85,13
JSB9146	R003062482	7455-0	02/09/2015	85,13
JSB9476	T036700146	5452-1	14/09/2015	127,69
JSB9679	T030101718	5185-1	13/09/2015	127,69
JSC0516	T034600343	5185-1	02/09/2015	127,69
JSC0838	P002307841	5541-2	06/09/2015	53,21
JSC0938	T041100074	5380-0	02/09/2015	85,13
JSC1450	R002300037	7366-2	11/09/2015	85,13
JSC1784	R003062267	7455-0	01/09/2015	85,13
JSC3811	F001286715	6050-3	03/09/2015	191,54
JSC3908	T003000237	6050-1	08/09/2015	191,54
JSC4473	T019103113	5185-1	02/09/2015	127,69
JSC5253	P002308222	5550-0	03/09/2015	85,13
JSC5406	T037601797	5185-1	10/09/2015	127,69
JSC6492	R003063283	7455-0	02/09/2015	85,13
JSC6621	T021700244	5835-0	01/09/2015	127,69
JSC7238	T017600109	6050-1	03/09/2015	191,54
JSC8045	T033700286	5550-0	05/09/2015	85,13
JSC8535	F001286750	6050-3	07/09/2015	191,54
JSC9429	T042500235	5550-0	05/09/2015	85,13
JSD0125	T037601845	7366-2	10/09/2015	85,13
JSD0165	P002288081	5959-3	31/08/2015	957,70
JSD1560	R003063233	7455-0	02/09/2015	85,13
JSD2203	T017700330	5550-0	08/09/2015	85,13
JSD2657	F001286780	6050-3	06/09/2015	191,54
JSD4345	T018000486	5452-1	08/09/2015	127,69
JSD4656	T013300229	5185-1	02/09/2015	127,69
JSD6188	R003069559	7455-0	07/09/2015	85,13
JSD6317	T041400159	5452-1	06/09/2015	127,69
JSD7235	T037601576	7366-2	03/09/2015	85,13
JSD7424	T033900070	5452-1	11/09/2015	127,69
JSD8306	T035000137	5452-1	11	

PLACA	AIT	INFRACAO	DATA	VALOR
JSJ7523	T037601637	7366-2	04/09/2015	85,13
JSJ7655	R003068563	7455-0	06/09/2015	85,13
JSJ7882	T030101457	5185-1	03/09/2015	127,69
JSJ9679	R003069675	7455-0	06/09/2015	85,13
JSK0505	T034400240	5550-0	09/09/2015	85,13
JSK1213	T041700260	5738-0	04/09/2015	191,54
JSK1375	T028300080	5452-5	08/09/2015	127,69
JSK1859	T037601801	5185-1	10/09/2015	127,69
JSK2661	T018500787	5452-1	04/09/2015	127,69
JSK3170	T017700337	5452-1	08/09/2015	127,69
JSK3184	R003063622	7455-0	03/09/2015	85,13
JSK3199	P002306732	5991-0	13/09/2015	191,54
JSK3922	T034700144	5452-1	13/09/2015	127,69
JSK3998	T002801498	5452-1	08/09/2015	127,69
JSK4836	T025500716	5452-1	04/09/2015	127,69
JSK5929	T041400140	5550-0	03/09/2015	85,13
JSK7577	R003069711	7455-0	06/09/2015	85,13
JSK8103	T035400211	5452-1	05/09/2015	127,69
JSK8103	T035200348	7366-2	03/09/2015	85,13
JSK8810	T019103169	7366-2	08/09/2015	85,13
JSK8993	T019103212	5207-0	09/09/2015	53,21
JSK9013	T030101531	5185-2	10/09/2015	127,69
JSK9621	R003063227	7455-0	02/09/2015	85,13
JSK9982	T026500012	7366-2	10/09/2015	85,13
JSL0021	T029101811	5185-1	04/09/2015	127,69
JSL1513	T034700157	5185-1	14/09/2015	127,69
JSL1889	T013100223	5487-0	04/09/2015	127,69
JSL2051	T013300227	5452-1	02/09/2015	127,69
JSL2416	T040600306	5452-1	10/09/2015	127,69
JSL3117	R003069491	7455-0	05/09/2015	85,13
JSL4170	T029300125	5550-0	03/09/2015	85,13
JSL4211	T021300559	5568-0	07/09/2015	127,69
JSL4850	T033700210	5509-0	02/09/2015	85,13
JSL6828	T037601662	5185-1	05/09/2015	127,69
JSL7025	T023701758	5452-7	07/09/2015	127,69
JSL7561	C024731025	7048-2	26/08/2015	191,54
JSL7636	T030700165	5185-1	02/09/2015	127,69
JSL7790	T018000478	5185-1	05/09/2015	127,69
JSL8450	T029000292	5568-0	07/09/2015	127,69
JSL8600	P002292290	5509-0	08/09/2015	85,13
JSL8859	T029101883	5185-1	05/09/2015	127,69
JSM0402	R003069645	7455-0	05/09/2015	85,13
JSM0529	T024500571	7366-2	08/09/2015	85,13
JSM0751	R003063597	7455-0	02/09/2015	85,13
JSM0771	R003069158	7455-0	04/09/2015	85,13
JSM1281	T041600226	5452-1	10/09/2015	127,69
JSM2323	R003063226	7455-0	02/09/2015	85,13
JSM2395	T030300251	5550-0	14/09/2015	85,13
JSM3087	T029000170	5568-0	05/09/2015	127,69
JSM3883	R003068539	7455-0	06/09/2015	85,13
JSM4743	T018300283	5550-0	03/09/2015	85,13
JSM4791	P002242306	7366-2	03/09/2015	85,13
JSM5146	T028600067	6050-1	04/09/2015	191,54
JSM6544	T034700147	7048-1	13/09/2015	191,54
JSM6687	T030700164	7234-0	02/09/2015	85,13
JSM7631	T029300145	5452-1	10/09/2015	127,69
JSM7787	R003063280	7455-0	02/09/2015	85,13
JSM8089	P002324063	5541-2	04/09/2015	53,21
JSM9174	T018600286	5479-0	07/09/2015	85,13
JSM9355	R003069648	7455-0	05/09/2015	85,13
JSM9579	T030101802	5185-1	13/09/2015	127,69
JSM9727	T018300318	5550-0	09/09/2015	85,13
JSN2482	T030101505	5185-1	04/09/2015	127,69
JSN2482	T030101506	6858-0	04/09/2015	85,13
JSN2562	T012200455	7366-2	02/09/2015	85,13
JSN3061	T028800122	5738-0	03/09/2015	191,54
JSN3125	T036800067	5452-1	11/09/2015	127,69
JSN4046	T013300240	5509-0	09/09/2015	85,13
JSN4322	T034600335	7366-2	02/09/2015	85,13
JSN4565	R003063234	7455-0	02/09/2015	85,13
JSN4736	T030300230	5185-1	03/09/2015	127,69
JSN5006	P002311440	5541-5	06/09/2015	53,21
JSN5049	T034700154	5185-1	14/09/2015	127,69
JSN5772	R003069665	7455-0	06/09/2015	85,13
JSN6202	T032000008	5819-6	14/09/2015	574,61
JSN6202	T032000009	5991-0	14/09/2015	191,54
JSN6535	T030201006	7366-2	10/09/2015	85,13
JSN6798	T030201046	5185-1	13/09/2015	127,69
JSN7516	T018600249	5550-0	02/09/2015	85,13
JSN7563	T037601788	7366-2	09/09/2015	85,13
JSN7779	T023701757	5452-7	07/09/2015	127,69
JSN8109	T002801491	6041-1	08/09/2015	127,69
JSN8214	R003063453	7455-0	03/09/2015	85,13
JSN8419	T030101408	6564-0	02/09/2015	191,54
JSN8419	T030101410	6858-0	02/09/2015	85,13
JSN8419	T030101411	5185-1	02/09/2015	127,69
JSN8419	T030101412	5185-2	02/09/2015	127,69
JSN8809	T011900890	5185-1	04/09/2015	127,69
JSN9651	T035600173	5185-1	14/09/2015	127,69
JSD0157	T034700156	5185-1	14/09/2015	127,69
JSD0565	P002308213	5452-1	02/09/2015	127,69
JSD01003	T029101940	7030-1	06/09/2015	191,54
JSD01153	T011900891	5185-1	04/09/2015	127,69

PLACA	AIT	INFRACAO	DATA	VALOR
JSD1436	T029101878	5185-1	05/09/2015	127,69
JSD1672	T025000504	7366-2	03/09/2015	85,13
JSD1952	T030101517	5185-1	10/09/2015	127,69
JSD2147	T033400071	5452-1	04/09/2015	127,69
JSD3385	T021501674	5550-0	02/09/2015	85,13
JSD3842	T028600074	7366-2	10/09/2015	85,13
JSD4372	T030200980	5568-0	08/09/2015	127,69
JSD4730	R003063621	7455-0	03/09/2015	85,13
JSD4994	T017801707	5452-1	10/09/2015	127,69
JSD5166	T040100213	7366-2	08/09/2015	85,13
JSD5676	T037601558	5185-1	03/09/2015	127,69
JSD5974	P002302148	5550-0	19/08/2015	85,13
JSD6092	T021901378	5185-1	09/09/2015	127,69
JSD6133	T040600278	5452-1	09/09/2015	127,69
JSD6406	R003063224	7455-0	02/09/2015	85,13
JSD6487	T031300045	7366-2	02/09/2015	85,13
JSD7314	R003069476	7455-0	06/09/2015	85,13
JSD7364	T019103221	5959-4	09/09/2015	957,70
JSD7492	P002323343	5541-2	10/09/2015	53,21
JSD7984	T022400361	5185-1	08/09/2015	127,69
JSDP0383	T042500257	6050-1	07/09/2015	191,54
JSDP0784	T037601642	7366-2	04/09/2015	85,13
JSDP0814	T021300546	5568-0	07/09/2015	127,69
JSDP1076	T022800236	5541-2	10/09/2015	53,21
JSDP1214	R003063663	7455-0	03/09/2015	85,13
JSDP1354	T017002241	5568-0	01/09/2015	127,69
JSDP2779	T037601819	5185-1	10/09/2015	127,69
JSDP3645	T028000190	5185-1	03/09/2015	127,69
JSDP4232	T023800623	6050-1	08/09/2015	191,54
JSDP4483	T017801677	5541-2	10/09/2015	53,21
JSDP4998	T033400063	7366-2	03/09/2015	85,13
JSDP5321	R003063435	7455-0	02/09/2015	85,13
JSDP6280	R003069535	7455-0	05/09/2015	85,13
JSDP6606	R003063455	7455-0	03/09/2015	85,13
JSDP6882	T019103187	5185-1	09/09/2015	127,69
JSDP7581	T041600185	5622-1	04/09/2015	53,21
JSDP8168	T030101798	6564-0	13/09/2015	191,54
JSDP8565	R003069649	7455-0	05/09/2015	85,13
JSDP8801	T042000294	7366-2	03/09/2015	85,13
JSDQ0837	T029101974	5185-1	06/09/2015	127,69
JSDQ1173	P002308224	5452-1	04/09/2015	127,69
JSDQ1181	T017700391	5185-1	09/09/2015	127,69
JSDQ1682	T029600086	7366-2	02/09/2015	85,13
JSDQ1789	T041600192	5347-0	04/09/2015	85,13
JSDQ2120	T033800017	5452-1	04/09/2015	127,69
JSDQ4032	T037601792	7366-2	09/09/2015	85,13
JSDQ4458	P002294954	5185-1	07/09/2015	127,69
JSDQ4488	T018000492	5568-0	08/09/2015	127,69
JSDQ4552	T041600213	5550-0	09/09/2015	85,13
JSDQ4633	T019103127	5185-1	02/09/2015	127,69
JSDQ5389	P002299920	5452-1	08/09/2015	127,69
JSDQ5422	T042500244	5452-1	05/09/2015	127,69
JSDQ5525	T012600549	5452-1	03/09/2015	127,69
JSDQ5577	T019103144	5185-1	05/09/2015	127,69
JSDQ6364	P002311348	5541-2	02/09/2015	53,21
JSDQ6697	P002267597	7366-2	26/08/2015	85,13
JSDQ6868	R003069679	7455-0	06/09/2015	85,13
JSDQ6874	T030101514	5509-0	09/09/2015	85,13
JSDQ7242	T017801704	5541-2	10/09/2015	53,21
JSDQ8992	T041400149	5185-1	05/09/2015	127,69
JSDQ9116	P002273587	5452-1	09/09/2015	127,69
JSDQ9875	T041400166	5452-3	06/09/2015	127,69
JSDR0714	T041600235	5550-0	10/09/2015	85,13
JSDR1942	T021300258	5568-0	06/09/2015	127,69
JSDR2175	T012000112	7366-2	28/08/2015	85,13
JSDR2351	P002298640	5452-1	31/08/2015	127,69
JSDR2381	T002801505	6041-2	09/09/2015	127,69
JSDR2610	R003069208	7455-0	07/09/2015	85,13
JSDR3065	T022500598	7366-2	04/09/2015	85,13
JSDR4153	T028400016	5550-0	08/09/2015	85,13
JSDR4300	T018000466	5452-1	04/09/2015	127,69
JSDR5024	R003069326	7455-0	06/09/2015	85,13
JSDR5124	T025500709	5452-1	01/09/2015	127,69
JSDR6029	R003063225	7455-0	02/09/2015	85,13
JSDR6243	R003068538	7455-0	06/09/2015	85,13
JSDR7360	T031500086	5738-0	08/09/2015	191,54
JSDR7474	T018600321	5452-1	10/09/2015	127,69
JSDR7541	T037601725	5185-1	07/09/2015	127,69
JSDR7890	R003069159	7455-0	04/09/2015	85,13
JSDR7931	T034900144	5452-5	09/09/2015	127,69
JSDR7952	T013300254	5550-0	10/09/2015	85,13
JSDR8206	T013400131	5843-4	10/09/2015	127,69
JSDR8859	R003063494	7455-0	03/09/2015	85,13
JSDR8946	R003069534	7463-0	05/09/2015	127,69
JSDS0583	T040100229	7366-2	09/09/2015	85,13
JSDS1691	T030700248	5550-0	03/09/2015	85,13
JSDS2063	T012000114	6041-2	28/08/2015	127,69
JSDS2248	R003066157	7455-0	07/09/2015	85,13
JSDS2463	T018500789	5452		



PLACA	AIT	INFRACAO	DATA	VALOR
JSX2749	T037601694	7366-2	05/09/2015	85,13
JSX3068	T041100095	7366-2	04/09/2015	85,13
JSX3327	P002307862	5541-2	08/09/2015	53,21
JSX3406	T030101442	6866-1	03/09/2015	85,13
JSX3486	T040100193	7366-2	02/09/2015	85,13
JSX3848	R003063231	7455-0	02/09/2015	85,13
JXA0084	T029101911	7366-2	05/09/2015	85,13
JXS5491	R003063282	7455-0	02/09/2015	85,13
JXS5644	C020615518	7048-1	31/08/2015	191,54
JXS5749	T029102010	5185-1	08/09/2015	127,69
JXS5829	R003069492	7455-0	05/09/2015	85,13
JXS5932	R003069508	7455-0	07/09/2015	85,13
JXS6786	T042500226	7366-2	04/09/2015	85,13
JSX7120	T034600365	5185-1	04/09/2015	127,69
JSX7348	T042500201	7366-2	02/09/2015	85,13
JSX7416	T029101766	5185-1	02/09/2015	127,69
JSX7787	T034400236	7366-2	05/09/2015	85,13
JSX7903	R003062480	7455-0	02/09/2015	85,13
JSX8841	T037601789	7366-2	09/09/2015	85,13
JSX9518	T022800240	5541-2	10/09/2015	53,21
JSY0197	T024500593	7366-2	10/09/2015	85,13
JSY0455	T040500052	7366-2	04/09/2015	85,13
JSY1350	T012300265	5185-1	04/09/2015	127,69
JSY2448	R003069113	7455-0	04/09/2015	85,13
JSY2840	T029102050	5550-0	09/09/2015	85,13
JSY2893	T017700283	7366-2	01/09/2015	85,13
JSY2925	R003062481	7455-0	02/09/2015	85,13
JSY3568	T041000090	5673-1	31/08/2015	85,13
JSY3722	T034300268	5568-0	08/09/2015	127,69
JSY4209	T029800177	7366-2	04/09/2015	85,13
JSY4988	T037601623	5185-1	04/09/2015	127,69
JSY5478	R003066092	7455-0	06/09/2015	85,13
JSY6851	T017500526	5550-0	03/09/2015	85,13
JSY7356	R003063596	7455-0	02/09/2015	85,13
JSY7545	P002323377	5479-0	09/09/2015	85,13
JSY8151	T013100237	5487-0	09/09/2015	127,69
JSY8171	T034900147	5452-1	09/09/2015	127,69
JSY8820	T030200990	5185-2	09/09/2015	127,69
JSY8951	T029000214	5568-0	06/09/2015	127,69
JSY9233	R003069647	7455-0	05/09/2015	85,13
JSY9511	T018500829	7366-2	10/09/2015	85,13
JSZ0144	T029101952	6050-1	06/09/2015	191,54
JSZ0242	T019103205	5185-1	09/09/2015	127,69
JSZ0668	T030101470	5738-0	04/09/2015	191,54
JSZ0668	T030101471	5185-1	04/09/2015	127,69
JSZ1057	R003069209	7455-0	07/09/2015	85,13
JSZ1067	P002187343	5550-0	08/09/2015	85,13
JSZ1255	P002292196	7366-2	01/09/2015	85,13
JSZ1528	T035400206	5452-1	03/09/2015	127,69
JSZ1896	T021300450	5568-0	05/09/2015	127,69
JSZ2023	T040600302	5452-1	10/09/2015	127,69
JSZ2176	P002324130	5509-0	12/09/2015	85,13
JSZ2319	T041000095	5452-1	01/09/2015	127,69
JSZ2360	R003069341	7455-0	05/09/2015	85,13
JSZ2390	T029101762	6050-1	02/09/2015	191,54
JSZ2586	P002283596	5185-1	09/09/2015	127,69
JSZ4774	F001286700	6050-3	04/09/2015	191,54
JSZ5485	T012600582	5550-0	10/09/2015	85,13
JSZ6021	T037601659	7366-2	05/09/2015	85,13
JSZ6710	T013200026	7315-0	03/09/2015	85,13
JSZ7273	R003063525	7455-0	02/09/2015	85,13
JSZ7713	T029102000	5185-1	07/09/2015	127,69
JSZ8903	R003069337	7455-0	05/09/2015	85,13
JSZ9200	C024766467	7048-1	26/08/2015	191,54
JSZ9412	T019103138	5452-1	02/09/2015	127,69
JTL0677	P002311360	5452-1	02/09/2015	127,69
JVC2560	R003068613	7455-0	06/09/2015	85,13
JVG4234	T028000194	5185-1	03/09/2015	127,69
JXK3071	T021300509	5568-0	06/09/2015	127,69
JXL4859	R003062344	7455-0	02/09/2015	85,13
JXN9856	T029102082	5509-0	10/09/2015	85,13
KAU2199	R003062292	7455-0	02/09/2015	85,13
KDX8161	T029101749	5185-1	02/09/2015	127,69
KFJ7592	P002323374	5541-2	09/09/2015	53,21
KFK9643	C023168717	5738-0	04/09/2015	191,54
KFU9413	T032700013	5452-1	02/09/2015	127,69
KGA1333	T034200164	5452-1	03/09/2015	127,69
KGB5265	R003063517	7455-0	02/09/2015	85,13
KGK1563	T034200176	5550-0	09/09/2015	85,13
KGK1563	T034200144	5550-0	02/09/2015	85,13
KGP5780	T041600191	7366-2	04/09/2015	85,13
KGS2624	T029000191	5568-0	05/09/2015	127,69
KHA2160	R003062188	7455-0	01/09/2015	85,13
KHB1253	R003063682	7455-0	03/09/2015	85,13
KHD9223	T022500610	6033-0	08/09/2015	191,54
KHD9223	T02500611	7366-2	08/09/2015	85,13
KHR2778	R003063248	7455-0	02/09/2015	85,13
KHR3424	T041100116	5452-1	10/09/2015	127,69
KHR9237	R003062187	7455-0	01/09/2015	85,13
KHT2049	T018000462	5622-1	03/09/2015	53,21
KHT2052	T035600130	5185-1	02/09/2015	127,69
KHW3163	F001286705	6050-3	04/09/2015	191,54
KII7158	R003069178	7455-0	07/09/2015	85,13

PLACA	AIT	INFRACAO	DATA	VALOR
KIM2168	T033700243	5380-0	03/09/2015	85,13
KIO1746	T029101830	5185-1	04/09/2015	127,69
KJ17618	T030101686	5185-1	13/09/2015	127,69
KJJ3201	R003068715	7455-0	07/09/2015	85,13
KJK4699	R003069352	7455-0	06/09/2015	85,13
KJM1599	T002801482	5550-0	06/09/2015	85,13
KJO9537	T002801494	5550-0	08/09/2015	85,13
KJX0071	T030800022	5525-0	03/09/2015	85,13
KKF1071	T033400057	7366-2	02/09/2015	85,13
KKQ6188	R003066347	7455-0	06/09/2015	85,13
KKU5211	T041100085	5452-1	02/09/2015	127,69
KKW5228	T002810222	5746-3	09/09/2015	85,13
KKW9011	P002304529	5541-1	08/09/2015	53,21
KKY2745	T035600142	7366-2	06/09/2015	85,13
KKZ5869	R003062469	7455-0	02/09/2015	85,13
KL65782	P002276974	5550-0	10/09/2015	85,13
KLI5090	T041000100	5185-1	03/09/2015	127,69
KL08399	R003063184	7455-0	03/09/2015	85,13
KLR4975	T019103155	5541-2	08/09/2015	53,21
KLY1664	T030101706	5185-1	13/09/2015	127,69
KMZ2155	T012900195	5185-1	08/09/2015	127,69
KND0473	T018600300	5550-0	09/09/2015	85,13
KNQ3226	T033700266	5550-0	04/09/2015	85,13
KOB3925	R003063767	7455-0	01/09/2015	85,13
KPK1739	T030500213	6050-1	11/09/2015	191,54
KQK2913	T034700121	5185-1	12/09/2015	127,69
KSP0951	T037601704	5185-1	06/09/2015	127,69
KSL0583	R003063606	7455-0	03/09/2015	85,13
KUK9411	T034900141	5452-2	09/09/2015	127,69
KVA3361	T002801461	5452-1	04/09/2015	127,69
KVK7483	T036900026	5592-0	11/09/2015	85,13
KWG5452	T018600301	5550-0	09/09/2015	85,13
KWG5452	P002302781	5819-1	12/09/2015	574,61
KXW2837	R003063344	7455-0	02/09/2015	85,13
KYN6182	R003066072	7455-0	05/09/2015	85,13
KZP5891	T033900081	5452-1	13/09/2015	127,69
LBM4087	T032700043	5550-0	10/09/2015	85,13
LBM5128	R003062293	7455-0	02/09/2015	85,13
LCF8745	T033700315	5380-0	08/09/2015	85,13
LCQ0983	T042400041	5452-1	09/09/2015	127,69
LCL6251	T029000215	5568-0	06/09/2015	127,69
LCL6394	R003063540	7455-0	02/09/2015	85,13
LLG5415	T034600392	5541-2	05/09/2015	53,21
LLX8149	T030200989	5568-0	09/09/2015	127,69
LLX8996	T017801674	5550-0	09/09/2015	85,13
LMD2800	P002310684	7366-2	03/09/2015	85,13
LMG4366	R003069406	7455-0	05/09/2015	85,13
LNM0993	P002302153	5568-0	24/08/2015	127,69
LOH0721	T035000110	5452-1	02/09/2015	127,69
LOX5829	F001286734	6050-3	07/09/2015	191,54
LP14641	T029000159	5185-1	04/09/2015	127,69
LPK6505	R003062257	7463-0	01/09/2015	127,69
LPN5673	T018500761	5452-1	02/09/2015	127,69
LRA6112	T029101742	5487-0	02/09/2015	127,69
LRY8028	R003068562	7455-0	06/09/2015	85,13
LSL4665	T017700312	5509-0	01/09/2015	85,13
LVA8613	R003063331	7455-0	02/09/2015	85,13
LVI8106	R003068614	7455-0	06/09/2015	85,13
LVT1119	R003063722	7455-0	01/09/2015	85,13
LWE6744	R003068619	7455-0	06/09/2015	85,13
LYM9792	T022000037	5550-0	10/09/2015	85,13
LYF3006	T029102073	5380-0	10/09/2015	85,13
MIG3585	P002310687	5622-2	04/09/2015	53,21
MJO8491	T018900099	5452-1	04/09/2015	127,69
MJO9573	P002323397	5541-2	10/09/2015	53,21
MMA1275	T029101751	5568-0	02/09/2015	127,69
MMM4273	R003069475	7463-0	06/09/2015	127,69
MNQ8388	T018600298	5452-1	09/09/2015	127,69
MNZ3071	R003063493	7455-0	03/09/2015	85,13
MOB5377	T041400165	5452-3	06/09/2015	127,69
MQN2288	T030201017	5185-1	10/09/2015	127,69
MQR0910	R003063619	7463-0	03/09/2015	127,69
MRG4690	T030201075	5185-1	15/09/2015	127,69
MRG6223	R003069505	7463-0	07/09/2015	127,69
MSL7103	T037601681	7366-2	05/09/2015	85,13
MSQ8865	R003062153	7455-0	03/09/2015	85,13
MSR3579	T030201041	5819-1	12/09/2015	574,61
MSY7131	T021300550	5568-0	07/09/2015	127,69
MTB3194	R003063425	7455-0	02/09/2015	85,13
MUW7919	P002298614	5550-0	24/08/2015	85,13
MUI2336	T033700236	6564-0	03/09/2015	191,54
MUL5497	P002275460	7366-2	31/08/2015	85,13
MUU1005	T030101795	5185-1	13/09/2015	127,69
MUV3108	T034200147	5550-0	02/09/2015	85,13
MVB0055	T034300264	5568-0	08/09/2015	127,69
MVC0551	T0308000192	5185-1	03/09/2015	127,69
MVD9574	T028100219	5746-3	09/09/2015	85,13
MVF7707	T013300247	5487-0	10/09/2015	127,69
MVJ5992	T022500620	5452-1	10/09/2015	127,69
MVK2870				

PLACA	AIT	INFRACAO	DATA	VALOR
NTF0243	T030101774	5185-1	13/09/2015	127,69
NTF0258	T040500057	5452-1	09/09/2015	127,69
NTF0271	P002275463	5550-0	31/08/2015	85,13
NTF0697	T011900931	5185-1	10/09/2015	127,69
NTF0947	T040400018	6041-2	04/09/2015	127,69
NTF0947	R003062484	7455-0	02/09/2015	85,13
NTF1027	T033700319	5550-0	08/09/2015	85,13
NTF1496	T035400212	5568-0	05/09/2015	127,69
NTF1546	T030400162	6157-0	14/09/2015	127,69
NTF2774	R003063293	7455-0	02/09/2015	85,13
NTF3399	R003068587	7455-0	06/09/2015	85,13
NTF4334	T024500556	7366-2	03/09/2015	85,13
NTF4546	R003063290	7455-0	02/09/2015	85,13
NTF4895	T035600172	5541-1	14/09/2015	53,21
NTF5439	T013100230	5380-0	08/09/2015	85,13
NTF5439	T017700395	5550-0	09/09/2015	85,13
NTF5715	T028300085	5452-1	09/09/2015	127,69
NTF5916	P002261164	5819-6	08/09/2015	574,61
NTF6494	T040700020	5550-0	06/09/2015	85,13
NTF6844	R003066081	7455-0	06/09/2015	85,13
NTF6844	T030500210	6050-1	10/09/2015	191,54
NTF7000	P002311432	5541-2	06/09/2015	53,21
NTF7397	F001286774	6050-3	06/09/2015	191,54
NTF7429	T018000460	5452-1	03/09/2015	127,69
NTF8087	R003069489	7455-0	07/09/2015	85,13
NTF8461	R003069344	7455-0	05/09/2015	85,13
NTF9616	P002323382	5541-2	10/09/2015	53,21
NTF9854	T037601663	5185-1	05/09/2015	127,69
NTF9979	T034900169	5452-1	14/09/2015	127,69
NTG0042	T018500795	6491-0	04/09/2015	53,21
NTG2114	T029000208	5568-0	05/09/2015	127,69
NTG2191	T0280100231	5185-1	10/09/2015	127,69
NTG2191	T030101452	5185-1	03/09/2015	127,69
NTG2300	R003066120	7463-0	05/09/2015	127,69
NTG2918	T013900235	5185-1	03/09/2015	127,69
NTG3304	T041000116	5185-1	10/09/2015	127,69
NTG4042	T017500530	5550-0	03/09/2015	85,13
NTG4150	R003062269	7455-0	01/09/2015	85,13
NTG4638	T017600107	7366-2	01/09/2015	85,13
NTG5094	R003063294	7455-0	02/09/2015	85,13
NTG5204	R003063495	7455-0	03/09/2015	85,13
NTG5275	R003068730	7455-0	07/09/2015	85,13
NTG5708	T033700219	7366-2	02/09/2015	85,13
NTG5986	T012700082	7366-2	02/09/2015	85,13
NTG6596	T022600064	5541-5	09/09/2015	53,21
NTG6679	T037601634	5185-1	04/09/2015	127,69
NTG6866	R003063467	7455-0	03/09/2015	85,13
NTG7022	P002292184	5541-2	24/08/2015	53,21
NTG7022	R003066302	7455-0	06/09/2015	85,13
NTG8223	T022800241	5541-2	10/09/2015	53,21
NTG8307	T034900176	5487-0	15/09/2015	127,69
NTG8500	T032800007	5550-0	03/09/2015	85,13
NTG9037	T018000495	7366-2	09/09/2015	85,13
NTG9042	P002307543	5568-0	19/08/2015	127,69
NTG9223	T037601774	5185-1	09/09/2015	127,69
NTH0380	T042600117	7366-2	04/09/2015	85,13
NTH1156	R003062382	7455-0	02/09/2015	85,13
NTH2246	T040100221	5550-0	09/09/2015	85,13
NTH2619	R003068576	7455-0	06/09/2015	85,13
NTH3120	T023701729	6050-1	10/09/2015	191,54
NTH3946	T037601644	5568-0	05/09/2015	127,69
NTH4017	T030500196	5185-1	04/09/2015	127,69
NTH4486	P002272077	5487-0	26/08/2015	127,69
NTH4695	T030101858	7366-2	15/09/2015	85,13
NTH4998	R003069538	7455-0	05/09/2015	85,13
NTH5112	F001286701	5673-2	04/09/2015	85,13
NTH5141	T017900313	5550-0	31/08/2015	85,13
NTH5675	T023800620	5568-0	04/09/2015	127,69
NTH6025	T041100107	7366-2	08/09/2015	85,13
NTH6467	T011900934	5185-1	10/09/2015	127,69
NTH6467	T011900935	7366-2	10/09/2015	85,13
NTH6550	T040900045	5185-1	02/09/2015	127,69
NTH6908	T018500801	5452-1	08/09/2015	127,69
NTH7145	T021300513	5568-0	06/09/2015	127,69
NTH7655	T029102018	5185-1	08/09/2015	127,69
NTH8017	T042500215	7366-2	03/09/2015	85,13
NTH8070	P002323345	5541-2	10/09/2015	53,21
NTH8166	T037601578	7366-2	03/09/2015	85,13
NTH8290	R003063411	7455-0	02/09/2015	85,13
NTH8572	R003069292	7455-0	06/09/2015	85,13
NTH8874	T040400009	5452-1	02/09/2015	127,69
NTH9426	R003062155	7463-0	03/09/2015	127,69
NTH9597	T040400015	7366-2	03/09/2015	85,13
NTH9775	T018000510	5452-1	10/09/2015	127,69
NTI0231	T030101701	5185-1	13/09/2015	127,69
NTI0566	T018600266	5550-0	04/09/2015	85,13
NTI1322	R003066121	7463-0	05/09/2015	127,69
NTI1419	T030200958	5185-1	04/09/2015	127,69
NTI2481	R003066307	7455-0	06/09/2015	85,13
NTI3531	T018600265	5550-0	04/09/2015	85,13
NTI3584	T033700261	7366-2	04/09/2015	85,13
NTI3806	P002308679	7366-2	10/09/2015	85,13
NTI3945	T018500807	5509-0	08/09/2015	85,13

PLACA	AIT	INFRACAO	DATA	VALOR
NTI3945	T018500808	5835-0	08/09/2015	127,69
NTI4561	P002323381	5541-2	10/09/2015	53,21
NTI5430	T019103218	5185-1	09/09/2015	127,69
NTI5963	T018300311	5550-0	04/09/2015	85,13
NTI6068	R003069496	7455-0	06/09/2015	85,13
NTI6096	P002272080	5550-0	31/08/2015	85,13
NTI6393	P002287251	7366-2	12/09/2015	85,13
NTI6585	T028300084	5380-0	09/09/2015	85,13
NTI7593	T030101450	5185-1	03/09/2015	127,69
NTI7593	T030101451	7366-2	03/09/2015	85,13
NTI7650	T032000004	7048-1	14/09/2015	191,54
NTI7959	T033400074	5738-0	10/09/2015	191,54
NTI8204	T030000220	6050-1	03/09/2015	191,54
NTI8501	T033700213	5380-0	02/09/2015	85,13
NTI0617	P003700275	5550-0	04/09/2015	85,13
NTI0617	P00227775	5452-5	08/09/2015	127,69
NTI0879	T033700271	5380-0	04/09/2015	85,13
NTI1620	T030101744	5185-1	13/09/2015	127,69
NTI2317	T030101462	5185-1	03/09/2015	127,69
NTI2975	R003063239	7455-0	03/09/2015	85,13
NTI2983	T037601594	5185-1	04/09/2015	127,69
NTI3230	T037601550	5185-1	03/09/2015	127,69
NTI3342	P002307856	5541-2	08/09/2015	53,21
NTI3611	P002298610	5452-1	24/08/2015	127,69
NTI3772	R003062385	7455-0	02/09/2015	85,13
NTI3926	T018600297	5452-1	09/09/2015	127,69
NTI4277	F001286758	6050-3	05/09/2015	191,54
NTI4584	R003063410	7455-0	02/09/2015	85,13
NTI4770	T028800117	5487-0	03/09/2015	127,69
NTI5068	T019103166	5185-1	08/09/2015	127,69
NTI6280	T029101777	7366-2	03/09/2015	85,13
NTI6951	R003063466	7455-0	03/09/2015	85,13
NTI7326	T012000118	5185-1	31/08/2015	127,69
NTI8410	T013500104	5550-0	03/09/2015	85,13
NTI8810	R003069650	7455-0	05/09/2015	85,13
NTI9232	P002287252	7366-2	12/09/2015	85,13
NTI9244	R003069455	7455-0	05/09/2015	85,13
NTI9714	T042000277	5185-1	02/09/2015	127,69
NTK0692	R003069652	7463-0	05/09/2015	127,69
NTK1103	T028800118	5487-0	03/09/2015	127,69
NTK1441	R003068579	7455-0	06/09/2015	85,13
NTK1461	R003069183	7455-0	05/09/2015	85,13
NTK1787	T030101497	5185-1	04/09/2015	127,69
NTK1787	T030101498	5185-2	04/09/2015	127,69
NTK2204	R003062377	7455-0	02/09/2015	85,13
NTK2633	P002298632	5487-0	28/08/2015	127,69
NTK3012	R003063607	7463-0	03/09/2015	127,69
NTK3205	T024500590	7366-2	10/09/2015	85,13
NTK3284	T029000203	5568-0	05/09/2015	127,69
NTK3358	R003066108	7463-0	06/09/2015	127,69
NTK3375	T029101793	7366-2	03/09/2015	85,13
NTK3375	T029101794	5185-1	03/09/2015	127,69
NTK4349	R003069638	7455-0	06/09/2015	85,13
NTK4814	R003066232	7455-0	06/09/2015	85,13
NTK5152	T034300278	7366-2	08/09/2015	85,13
NTK5243	T030300221	5452-2	02/09/2015	127,69
NTK5388	T030101756	5185-1	13/09/2015	127,69
NTK5523	T040100211	5541-1	08/09/2015	53,21
NTK5913	P002268256	5380-0	28/08/2015	85,13
NTK6236	T034700159	5185-1	14/09/2015	127,69
NTK6360	T041100124	5452-1	10/09/2015	127,69
NTK7866	R003063292	7455-0	02/09/2015	85,13
NTK7874	T018300298	5452-1	03/09/2015	127,69
NTK8861	T033400073	5452-1	10/09/2015	127,69
NTL0077	R003066123	7455-0	05/09/2015	85,13
NTL1222	T011800167	5185-1	03/09/2015	127,69
NTL1241	T031900061	5487-0	08/09/2015	127,69
NTL1451	R003063382	7455-0	03/09/2015	85,13
NTL1445	R003062381	7455-0	02/09/2015	85,13
NTL1877	R003069439	7455-0	07/09/2015	85,13
NTL3110	T037601783	7366-2	09/09/2015	85,13
NTL3837	T018801450	5452-1	10/09/2015	127,69
NTL5519	R003069342	7455-0	05/09/2015	85,13
NTL5704	T018500776	5452-1	03/09/2015	127,69
NTL5832	T041600234	5550-0	10/09/2015	85,13
NTL5832	T012900196	5479-0	08/09/2015	85,13
NTL5866	R003062384	7455-0	02/09/2015	85,13
NTL5866	R003068582	7455-0	06/09/2015	85,13
NTL6026	T025200220	7366-2	03/09/2015	85,13
NTL7017	T021300453	5568-0	05/09/2015	127,69
NTL7041	T040100233	5550-0	10/09/2015	85,13
NTL7093	R003063296	7455-0	02/09/2015	85,13
NTL7898	T040600282	5452-1	09/09/2015	127,69
NTL8919	T030300248	5568-0	14/09/2015	127,69
NTL9909	P002312971	7048-1	12/09/2015	191,54
NTM0302	T025500727	7366-2	09/09/2015	85,13
NTM0470	R003069498	7455-0	06/09/2015	85,13
NTM0881	T018500825	5452-1	10/09/2015	

PLACA	AIT	INFRACAO	DATA	VALOR
NTQ6882	R003069588	7455-0	06/09/2015	85,13
NTQ6940	R003066304	7455-0	06/09/2015	85,13
NTQ7417	T022500589	5568-0	03/09/2015	127,69
NTQ8110	T041600207	5630-0	09/09/2015	85,13
NTQ9252	T018000456	5452-1	02/09/2015	127,69
NTQ9252	T018000459	5452-1	03/09/2015	127,69
NTR0726	T030101421	5185-1	02/09/2015	127,69
NTR0738	T017500524	5550-0	03/09/2015	85,13
NTR0822	T040100214	7366-2	08/09/2015	85,13
NTR1167	R003068581	7463-0	06/09/2015	127,69
NTR1785	T029101785	5185-1	03/09/2015	127,69
NTR1867	R003062383	7455-0	02/09/2015	85,13
NTR2403	T021300494	5568-0	06/09/2015	127,69
NTR2475	T035000118	7048-1	02/09/2015	191,54
NTR3168	R003063527	7455-0	02/09/2015	85,13
NTR3316	T029101949	5185-1	06/09/2015	127,69
NTR3422	T030101846	5185-1	14/09/2015	127,69
NTR3422	T030101847	5185-2	14/09/2015	127,69
NTR4416	T033700301	5452-1	05/09/2015	127,69
NTR4545	T034600371	5541-2	04/09/2015	53,21
NTR4876	T021300561	5568-0	07/09/2015	127,69
NTR5220	T034400200	5185-1	02/09/2015	127,69
NTR5295	R003066311	7455-0	06/09/2015	85,13
NTR6932	R003068541	7455-0	06/09/2015	85,13
NTR7421	T029101961	5185-1	06/09/2015	127,69
NTR7793	T037601677	5185-1	05/09/2015	127,69
NTR8063	T029101852	5452-1	05/09/2015	127,69
NTR8127	T032300029	5185-1	11/09/2015	127,69
NTR8527	F001286788	6050-3	07/09/2015	191,54
NTR8581	T018600322	5452-1	10/09/2015	127,69
NTR9329	T040900051	6050-1	03/09/2015	191,54
NTS1529	T029102034	5185-1	08/09/2015	127,69
NTS2718	T023900270	5568-0	02/09/2015	127,69
NTS3090	T037601707	5185-1	06/09/2015	127,69
NTS3307	R003069214	7455-0	05/09/2015	85,13
NTS4178	R003063612	7455-0	03/09/2015	85,13
NTS6315	R003063285	7455-0	02/09/2015	85,13
NTS6782	T023701713	5401-0	06/09/2015	127,69
NTS6953	T040400012	6041-2	03/09/2015	127,69
NTS7329	R003063288	7455-0	02/09/2015	85,13
NTS7381	T034500071	5452-1	04/09/2015	127,69
NTS8354	T018300273	5550-0	02/09/2015	85,13
NTS8636	T021300490	5568-0	06/09/2015	127,69
NTS8839	T034300295	5568-0	10/09/2015	127,69
NTS9698	T034600358	5541-2	03/09/2015	53,21
NTT0508	T030700173	7366-2	04/09/2015	85,13
NTT0939	T034200183	5550-0	09/09/2015	85,13
NTT1095	R003063426	7455-0	02/09/2015	85,13
NTT2591	R003062387	7455-0	02/09/2015	85,13
NTT2801	R003066298	7455-0	06/09/2015	85,13
NTT3091	R003063468	7455-0	03/09/2015	85,13
NTT3848	T012000113	5452-1	28/08/2015	127,69
NTT4064	P002307846	6050-1	06/09/2015	191,54
NTT4853	T012900206	6050-1	09/09/2015	191,54
NTT5096	R003063528	7455-0	02/09/2015	85,13
NTT5411	T029101985	5185-1	07/09/2015	127,69
NTT5808	T029101819	5509-0	04/09/2015	85,13
NTT5905	P002309482	5185-1	09/09/2015	127,69
NTT6052	T017900354	5550-0	10/09/2015	85,13
NTT6052	T017700424	5550-0	10/09/2015	85,13
NTT6068	T030101441	5509-0	03/09/2015	85,13
NTT6508	P002270748	6041-2	09/09/2015	127,69
NTT6692	T030400151	7366-2	10/09/2015	85,13
NTT7024	R003068728	7455-0	07/09/2015	85,13
NTT7582	T030101801	5185-1	13/09/2015	127,69
NTT7949	T030101523	5185-1	10/09/2015	127,69
NTT8329	T029101965	7366-2	06/09/2015	85,13
NTT8805	R003069379	7455-0	05/09/2015	85,13
NTT9583	F001286773	6050-3	06/09/2015	191,54
NTT9633	T019103219	5959-4	09/09/2015	957,70
NTU0188	T029101926	6041-2	06/09/2015	127,69
NTU0196	T029101963	5185-1	06/09/2015	127,69
NTU0365	T032700049	5380-0	11/09/2015	85,13
NTU1830	T029101847	5185-1	05/09/2015	127,69
NTU1919	R003066301	7463-0	06/09/2015	127,69
NTU2179	T0185000816	7366-2	09/09/2015	85,13
NTU2501	T017700413	5550-0	09/09/2015	85,13
NTU2783	T029101805	5452-1	03/09/2015	127,69
NTU3065	T037601824	5185-1	10/09/2015	127,69
NTU3079	R003069486	7455-0	07/09/2015	85,13
NTU3482	R003066308	7455-0	06/09/2015	85,13
NTU4190	P002307852	5550-0	08/09/2015	85,13
NTU5269	T029101874	7366-2	05/09/2015	85,13
NTU5570	T030200985	5819-6	08/09/2015	574,61
NTU5792	R003066312	7463-0	06/09/2015	127,69
NTU5929	T030101775	5185-1	13/09/2015	127,69
NTU5936	R003063610	7455-0	03/09/2015	85,13
NTU6091	R003063295	7455-0	02/09/2015	85,13
NTU6262	T029000166	5568-0	05/09/2015	127,69
NTU6371	T017500525	5550-0	03/09/2015	85,13
NTU6765	T040100226	5541-1	09/09/2015	53,21
NTU7731	R003063409	7455-0	02/09/2015	85,13
NTU8155	R003068580	7455-0	06/09/2015	85,13

PLACA	AIT	INFRACAO	DATA	VALOR
NTV0392	C025042556	5509-0	27/08/2015	85,13
NTV1192	T029101787	5452-1	03/09/2015	127,69
NTV1226	T029000224	5568-0	06/09/2015	127,69
NTV1892	T037601735	5185-1	07/09/2015	127,69
NTV2104	P002308040	5541-2	04/09/2015	53,21
NTV2344	T041400184	5550-0	08/09/2015	85,13
NTV2813	T018801431	5452-1	09/09/2015	127,69
NTV3308	T017700324	5525-0	08/09/2015	85,13
NTV4179	F001286678	6050-3	02/09/2015	191,54
NTV4262	T032000002	5991-0	11/09/2015	191,54
NTV4384	T046000233	7366-2	02/09/2015	85,13
NTV4651	R003068709	7455-0	04/09/2015	85,13
NTV5228	T012600550	5452-1	03/09/2015	127,69
NTV5278	R003066124	7455-0	05/09/2015	85,13
NTV5877	T034400239	5452-1	09/09/2015	127,69
NTV6989	T036900024	5550-0	11/09/2015	85,13
NTV7058	T042600116	5479-0	04/09/2015	85,13
NTV7645	R003062268	7455-0	01/09/2015	85,13
NTV8244	T033700222	5452-1	02/09/2015	127,69
NTV8258	R003069117	7455-0	04/09/2015	85,13
NTV8470	T030101528	5185-1	10/09/2015	127,69
NTV8508	R003063496	7455-0	03/09/2015	85,13
NTV8697	T029000194	5568-0	05/09/2015	127,69
NTV9117	T033700340	5550-0	14/09/2015	85,13
NTV9899	R003066313	7455-0	06/09/2015	85,13
NTW0110	T017700381	7366-2	09/09/2015	85,13
NTW0264	T032300006	5215-2	09/09/2015	191,54
NTW0551	R003063698	7455-0	03/09/2015	85,13
NTW0997	T030300264	7366-2	15/09/2015	85,13
NTW1074	R003066306	7455-0	06/09/2015	85,13
NTW1770	T017700305	5568-0	01/09/2015	127,69
NTW1893	R003066143	7455-0	07/09/2015	85,13
NTW2588	T029101855	5185-1	05/09/2015	127,69
NTW3155	T017700422	5452-1	10/09/2015	127,69
NTW3418	T012300454	5550-0	05/09/2015	85,13
NTW3832	T002801479	5550-0	06/09/2015	85,13
NTW4068	P002305252	7366-2	01/09/2015	85,13
NTW4938	R003063289	7455-0	02/09/2015	85,13
NTW5040	T037100270	5452-1	14/09/2015	127,69
NTW5054	T030101439	5185-1	02/09/2015	127,69
NTW5054	T030101440	7366-2	02/09/2015	85,13
NTW6147	T022800221	5541-2	06/09/2015	53,21
NTW6156	T012900194	7366-2	08/09/2015	85,13
NTW6372	T030101466	5185-1	04/09/2015	127,69
NTW6372	T030101467	5185-2	04/09/2015	127,69
NTW6679	T012300282	7366-2	08/09/2015	85,13
NTW6836	T017801688	5185-1	10/09/2015	127,69
NTW6928	R003062380	7455-0	02/09/2015	85,13
NTW7376	T030101485	5185-1	04/09/2015	127,69
NTW7376	T030101486	5185-2	04/09/2015	127,69
NTW8698	T037601716	5185-1	06/09/2015	127,69
NTW9844	T019103202	7366-2	09/09/2015	85,13
NUM1819	T018600328	5452-1	10/09/2015	127,69
NUM2227	T041600194	5550-0	06/09/2015	85,13
NUM2426	R003062270	7455-0	01/09/2015	85,13
NVA3984	R003063500	7455-0	03/09/2015	85,13
NVD2618	F001286728	6050-3	06/09/2015	191,54
NVI0645	T013500106	5550-0	03/09/2015	85,13
NVJ3725	R003063420	7455-0	02/09/2015	85,13
NVJ0270	T029000176	5568-0	05/09/2015	127,69
NVJ3952	P002299764	7366-2	14/09/2015	85,13
NVJ7098	P001646474	5185-1	06/09/2015	127,69
NVK8488	T003000238	6050-1	08/09/2015	191,54
NVK8637	P002323383	5541-2	10/09/2015	53,21
NVW7602	R003066059	7455-0	05/09/2015	85,13
NXV8991	R003069384	7455-0	05/09/2015	85,13
NXZ4721	R003068566	7455-0	06/09/2015	85,13
NYA8807	T012000121	7366-2	06/09/2015	85,13
NYD7814	T021300464	5568-0	05/09/2015	127,69
NYF3483	T031300049	6050-1	09/09/2015	191,54
NYF5826	P002267591	5622-2	19/08/2015	53,21
NYH0090	R003069225	7455-0	05/09/2015	85,13
NYH0327	T041600190	6050-1	04/09/2015	191,54
NYH1225	F001286776	6050-3	06/09/2015	191,54
NYH1301	R003062346	7455-0	02/09/2015	85,13
NYH1301	R003069243	7455-0	04/09/2015	85,13
NYH1539	T033900061	5517-1	09/09/2015	127,69
NYH2077	T022000038	5452-1	10/09/2015	127,69
NYH2161	R003062398	7455-0	02/09/2015	85,13
NYH2274	T040600270	5452-1	09/09/2015	127,69
NYH2560	T037601640	5185-1	04/09/2015	127,69
NYH2586	T025400036	5479-0	03/09/2015	85,13
NYH2807	R003062347	7455-0	02/09/2015	85,13
NYH3064	P002307059	5550-0	21/08/2015	85,13
NYH3150	R003069609	7455-0	05/09/2015	85,13
NYH3267	T022500621	5550-0	10/09/2015	85,13
NYH3421	R003066095	7455-0	06/09/2015	85,13
NYH4266	T022500614	7366-2	09/09/2015	85,13

PLACA	AIT	INFRACAO	DATA	VALOR
NYK9112	R003063351	7455-0	02/09/2015	85,13
NYK9323	T022600056	5568-0	04/09/2015	127,69
NYK9926	T029000276	5568-0	07/09/2015	127,69
NYL1279	R003068547	7463-0	06/09/2015	127,69
NYL1586	R003066282	7455-0	05/09/2015	85,13
NYL2346	T018600278	5550-0	07/09/2015	85,13
NYL3030	P002323368	5541-2	09/09/2015	53,21
NYL3056	T029102004	5185-1	07/09/2015	127,69
NYL3127	T037601712	6050-1	06/09/2015	191,54
NYL3773	R003069248	7455-0	07/09/2015	85,13
NYL3865	R003066167	7455-0	05/09/2015	85,13
NYL3917	T019103147	6041-2	05/09/2015	127,69
NYL3932	T017700372	5185-1	09/09/2015	127,69
NYL4043	R003066078	7455-0	05/09/2015	85,13
NYL4117	T023800630	5819-6	09/09/2015	574,61
NYL4208	R003063346	7455-0	02/09/2015	85,13
NYL4231	T034300297	7366-2	10/09/2015	85,13
NYL4344	T030300206	5452-1	02/09/2015	127,69
NYL5387	T013300253	5550-0	10/09/2015	85,13
NYL5468	T002801489	6041-2	08/09/2015	127,69
NYL5627	R003063552	7455-0	02/09/2015	85,13
NYL5721	T017900338	5380-0	03/09/2015	85,13
NYL5952	R003069256	7455-0	06/09/2015	85,13
NYL6317	T037601762	5185-1	09/09/2015	127,69
NYL7390	T034700111	5185-1	11/09/2015	127,69
NYL7401	T025000512	5550-0	08/09/2015	85,13
NYL7483	T029000281	5550-0	07/09/2015	85,13
NYL8219	T040500051	7366-2	04/09/2015	85,13
NYL9856	R003069111	7455-0	04/09/2015	85,13
NYM0138	T023701730	5509-0	10/09/2015	85,13
NYM0406	R003062274	7455-0	01/09/2015	85,13
NYM0411	R003069328	7455-0	06/09/2015	85,13
NYM1168	R003069295	7455-0	06/09/2015	85,13
NYM1230	R003063416	7455-0	02/09/2015	85,13
NYM1881	T033700244	5380-0	03/09/2015	85,13
NYM1984	R003063373	7455-0	02/09/2015	85,13
NYM2325	P002296945	5525-0	11/09/2015	85,13
NYM2615	T012700083	6050-1	09/09/2015	191,54
NYM2701	T042000281	7366-2	02/09/2015	85,13
NYM2701	T042000282	5185-1	02/09/2015	127,69
NYM2854	T029000273	5550-0	06/09/2015	85,13
NYM3038	T034900122	5568-0	02/09/2015	127,69
NYM3684	R003069621	7455-0	06/09/2015	85,13
NYM3806	T033900041	5550-0	02/09/2015	85,13
NYM4229	T029101884	5185-1	05/09/2015	127,69
NYM4239	R003066076	7455-0	05/09/2015	85,13
NYM5332	R003062352	7455-0	02/09/2015	85,13
NYM5341	P002283593	5452-1	09/09/2015	127,69
NYM5589	T018801453	5452-1	10/09/2015	127,69
NYM5757	T021501684	5622-2	03/09/2015	53,21
NYM6744	T012600580	5460-0	09/09/2015	85,13
NYM7358	R003069703	7463-0	06/09/2015	127,69
NYM7932	T018300269	5550-0	02/09/2015	85,13
NYM8409	T017700418	5525-0	10/09/2015	85,13
NYM8468	P002292186	5541-2	27/08/2015	53,21
NYM8618	T019103128	5819-6	02/09/2015	574,61
NYM8660	R003069361	7455-0	05/09/2015	85,13
NYM8681	R003068511	7455-0	05/09/2015	85,13
NYM8827	T030300255	5452-1	15/09/2015	127,69
NYM8948	T029300148	7366-2	10/09/2015	85,13
NYM9140	T041700259	7366-2	04/09/2015	85,13
NYM9579	T042600115	5568-0	04/09/2015	127,69
NYM9765	T017801679	5541-2	10/09/2015	53,21
NYM9952	P002307473	5568-0	18/08/2015	127,69
NYN0006	P002271467	7366-2	20/08/2015	85,13
NYN0627	T029000192	5568-0	05/09/2015	127,69
NYN0939	F001286745	6050-3	06/09/2015	191,54
NYN0998	R003062404	7455-0	02/09/2015	85,13
NYN1434	T039900124	5550-0	09/09/2015	85,13
NYN1437	R003063740	7455-0	01/09/2015	85,13
NYN1790	T030500193	6050-1	03/09/2015	191,54
NYN1848	T042400038	5452-6	09/09/2015	127,69
NYN2432	T002801459	5550-0	04/09/2015	85,13
NYN3091	T030101698	5185-1	13/09/2015	127,69
NYN3204	T030101832	5185-1	14/09/2015	127,69
NYN3258	T040500064	5550-0	10/09/2015	85,13
NYN3597	P002280077	7366-2	03/09/2015	85,13
NYN4179	T042500245	6050-1	05/09/2015	191,54
NYN4223	R003062349	7455-0	02/09/2015	85,13
NYN4509	T030300215	5452-1	04/09/2015	127,69
NYN4647	R003063742	7455-0	01/09/2015	85,13
NYN4765	T012300274	5185-1	04/09/2015	127,69
NYN4830	T022800225	5541-2	07/09/2015	53,21
NYN4899	T036200097	5452-1	15/09/2015	127,69
NYN5441	T017700417	5550-0	10/09/2015	85,13
NYN6388	T035600133	5185-1	02/09/2015	127,69
NYN6715	T011900911	5185-1	08/09/2015	127,69
NYN6787	T030300253	5452-1	15/09/2015	127,69
NYN6909	T012300253	5185-1	02/09/2015	127,69
NYN7525	R003068503	7463-0	05/09/2015	127,69
NYN7627	P002323398	5541-2	10/09/2015	53,21
NYN8049	T029000226	5568-0	06/09/2015	127,69
NYN8050	T030400154	5452-1	10/09/2015	127,69

PLACA	AIT	INFRACAO	DATA	VALOR
NYN8365	T018000463	5452-1	03/09/2015	127,69
NYN8464	T017700307	5568-0	01/09/2015	127,69
NYN8938	T041100105	5452-1	04/09/2015	127,69
NYN8959	T041700252	6050-1	03/09/2015	191,54
NYN9140	R003062353	7455-0	02/09/2015	85,13
NYO0202	T019103126	5185-1	02/09/2015	127,69
NYO0268	T030101840	5185-1	14/09/2015	127,69
NYO0277	T032700024	5452-1	08/09/2015	127,69
NYO0376	T017700339	5550-0	08/09/2015	85,13
NYO0445	R003068572	7455-0	06/09/2015	85,13
NYO0496	T018801446	5452-1	10/09/2015	127,69
NYO0527	R003063356	7455-0	02/09/2015	85,13
NYO1053	T034400212	5452-1	03/09/2015	127,69
NYO1167	T031900063	5487-0	09/09/2015	127,69
NYO1187	R003069393	7455-0	05/09/2015	85,13
NYO1851	R003062275	7455-0	01/09/2015	85,13
NYO2081	T030101502	5185-1	04/09/2015	127,69
NYO2081	T030101503	5185-2	04/09/2015	127,69
NYO2233	T030300250	5452-1	14/09/2015	127,69
NYO2432	C017346109	6050-1	23/08/2015	191,54
NYO2657	T030101767	5185-1	13/09/2015	127,69
NYO3319	R003063699	7455-0	03/09/2015	85,13
NYO3668	T041600172	5452-1	03/09/2015	127,69
NYO3758	T022400365	5185-1	08/09/2015	127,69
NYO4007	T037601682	7366-2	05/09/2015	85,13
NYO4137	T029600100	7366-2	09/09/2015	85,13
NYO5446	T019103175	5185-1	09/09/2015	127,69
NYO6318	R003068501	7455-0	05/09/2015	85,13
NYO8072	T033700357	5550-0	15/09/2015	85,13
NYO8736	T018300272	5738-0	02/09/2015	191,54
NYO9710	R003062128	7455-0	05/09/2015	85,13
NYO9827	T041600195	5380-0	06/09/2015	85,13
NYO9971	T041600193	5347-0	04/09/2015	85,13
NYP1082	T042200006	7366-2	03/09/2015	85,13
NYP1507	T036900028	5592-0	11/09/2015	85,13
NYP1517	P002311414	5541-2	04/09/2015	53,21
NYP2393	T017900346	5550-0	04/09/2015	85,13
NYP2963	R003068509	7455-0	05/09/2015	85,13
NYP3073	T029300144	5452-1	10/09/2015	127,69
NYP3403	R003063685	7455-0	03/09/2015	85,13
NYP4391	T034400230	5541-6	05/09/2015	53,21
NYP4931	R003063741	7455-0	01/09/2015	85,13
NYP5003	T017700412	5550-0	09/09/2015	85,13
NYP5466	T017500537	5452-6	03/09/2015	127,69
NYP5592	R003069569	7455-0	05/09/2015	85,13
NYP5777	R003063533	7455-0	02/09/2015	85,13
NYP6305	T02300520	5550-0	06/09/2015	85,13
NYP6795	R003068512	7455-0	05/09/2015	85,13
NYP7151	T029000174	5568-0	05/09/2015	127,69
NYP7508	T042000314	5185-2	09/09/2015	127,69
NYP7782	T013400127	6050-1	09/09/2015	191,54
NYP8057	R003063743	7455-0	01/09/2015	85,13
NYP8649	R003066166	7455-0	05/09/2015	85,13
NYP8762	T019103220	5819-5	09/09/2015	574,61
NYP8825	T018900102	7170-2	09/09/2015	574,61
NYP8904	T018600293	5550-0	08/09/2015	85,13
NYP9513	T018801452	5550-0	10/09/2015	85,13
NYQ0800	F001286750	6050-3	06/09/2015	191,54
NYQ1764	R003063747	7455-0	01/09/2015	85,13
NYQ1770	R003066084	7455-0	06/09/2015	85,13
NYQ2509	R003066331	7455-0	06/09/2015	85,13
NYQ2523	T034200172	5550-0	04/09/2015	85,13
NYQ2818	R003066094	7455-0	06/09/2015	85,13
NYQ2884	R003062276	7455-0	01/09/2015	85,13
NYQ3157	T030800021	5614-1	03/09/2015	127,69
NYQ3853	R003063553	7455-0	02/09/2015	85,13
NYQ4214	T011900914	5550-0	08/09/2015	85,13
NYQ4759	T023800616	5738-0	03/09/2015	191,54
NYQ4921	T011800164	5185-1	03/09/2015	127,69
NYQ5125	R003063354	7455-0	02/09/2015	85,13
NYQ5564	T041100122	5452-1	10/09/2015	127,69
NYQ6070	T029800211	7366-2	10/09/2015	85,13
NYQ6371	T040100222	5550-0	09/09/2015	85,13
NYQ7036	R003069359	7455-0	05/09/2015	85,13
NYQ7319	R003066073	7455-0	05/09/2015	85,13
NYQ7319	R003063502	7455-0	03/09/2015	85,13
NYQ8075	C006845932	5819-1	25/08/2015	574,61
NYQ8370	T030200963	5185-1	04/09/2015	127,69
NYQ8380	T032300046	7366-2	14/09/2015	85,13
NYQ8479	T021501692	5550-0	03/09/2015	85,13
NYQ8604	T042600101	5479-0	02/09/2015	85,13
NYQ9214	P002298626	7366-2	27/08/2015	85,13
NYQ9320	T030400145	5550-0	10/09/2015	85,13
NYQ9487	P002307531	5568-0	19/08/2015	127,69
NYR0514	P002270749	6041-2	09/09/2015	127,69
NYR0514	P002270750	5568-0	09/09/2015	127,69
NYR0879	T033700224	5452-1	02/09/2015	127,69
NYR1096	R003063564	7455-0	02/09/2015	85,13
NYR1105				

PLACA	AIT	INFRACAO	DATA	VALOR
NYU9352	R003063361	7455-0	02/09/2015	85,13
NYU9724	T021300485	5568-0	05/09/2015	127,69
NYU9746	T022800239	5541-2	10/09/2015	53,21
NYU9754	T018000496	5452-1	09/09/2015	127,69
NYV1129	T030101534	5185-1	10/09/2015	127,69
NYV1249	R003068505	7455-0	05/09/2015	85,13
NYV1642	T041100080	5568-0	02/09/2015	127,69
NYV1660	T029101897	7366-2	05/09/2015	85,13
NYV1944	T030101435	5185-1	02/09/2015	127,69
NYV2724	R003066335	7463-0	06/09/2015	127,69
NYV3256	R003063627	7455-0	03/09/2015	85,13
NYV4584	R003063371	7455-0	02/09/2015	85,13
NYV5214	T013400124	7366-2	08/09/2015	85,13
NYV5214	T013400125	5185-1	08/09/2015	127,69
NYV5590	R003063565	7455-0	02/09/2015	85,13
NYV5590	R003063748	7455-0	01/09/2015	85,13
NYV6333	T034700153	5185-1	14/09/2015	127,69
NYV6471	T018801414	5452-1	08/09/2015	127,69
NYV7406	T019103172	5541-2	08/09/2015	53,21
NYV7472	T023900269	5568-0	02/09/2015	127,69
NYV8287	T034200159	5550-0	02/09/2015	85,13
NYV8348	T041600218	5452-1	09/09/2015	127,69
NYV8513	T030700180	7234-0	15/09/2015	85,13
NYV8559	T030200974	5738-0	04/09/2015	191,54
NYV8870	R003062399	7455-0	02/09/2015	85,13
NYV9053	T034200162	5550-0	03/09/2015	85,13
NYV9063	T034900163	5380-0	14/09/2015	85,13
NYV9111	T017801662	5550-0	08/09/2015	85,13
NYV9112	T018801420	5509-0	08/09/2015	85,13
NYV9575	T025500718	5460-0	04/09/2015	85,13
NYW1128	T029102029	5185-1	08/09/2015	127,69
NYW1518	T030101820	5185-1	13/09/2015	127,69
NYW2050	T030500205	7366-2	08/09/2015	85,13
NYW2807	R003069362	7455-0	05/09/2015	85,13
NYW3068	P002307524	5568-0	18/08/2015	127,69
NYW3397	T042600120	5479-0	09/09/2015	85,13
NYW3397	R003066336	7455-0	06/09/2015	85,13
NYW3832	T018801415	5452-1	08/09/2015	127,69
NYW3888	T023701743	5550-0	06/09/2015	85,13
NYW4411	T029800214	7366-2	10/09/2015	85,13
NYW4530	P002311404	5541-2	03/09/2015	53,21
NYW4587	T021501678	5550-0	02/09/2015	85,13
NYW4917	P002308225	5550-0	04/09/2015	85,13
NYW5214	R003068500	7455-0	05/09/2015	85,13
NYW5321	T023701755	5452-7	07/09/2015	127,69
NYW6591	T036700142	5452-1	11/09/2015	127,69
NYW7410	T011900892	5819-4	04/09/2015	574,61
NYW7602	T017700360	5550-0	08/09/2015	85,13
NYW7606	R003063347	7455-0	02/09/2015	85,13
NYW8017	T037601703	6050-1	06/09/2015	191,54
NYW8017	T031000116	5568-0	02/09/2015	127,69
NYW8882	T034400226	5487-0	04/09/2015	127,69
NYW9236	R003066077	7455-0	05/09/2015	85,13
NYW9664	T034600367	5541-2	04/09/2015	53,21
NYW9722	T025500725	5452-1	09/09/2015	127,69
NYX9813	T003000229	5185-1	03/09/2015	127,69
NYX0030	P002304839	5550-0	08/09/2015	85,13
NYX0463	R003063362	7455-0	02/09/2015	85,13
NYX0654	R003063746	7455-0	01/09/2015	85,13
NYX0914	T030300223	5568-0	10/09/2015	127,69
NYX0927	T037601839	7366-2	10/09/2015	85,13
NYX1178	T034200186	7366-2	10/09/2015	85,13
NYX1213	R003069544	7455-0	05/09/2015	85,13
NYX1213	R003066131	7455-0	05/09/2015	85,13
NYX1353	T032700018	5452-1	03/09/2015	127,69
NYX1829	R003066075	7455-0	05/09/2015	85,13
NYX1983	R003062402	7455-0	02/09/2015	85,13
NYX2109	T034600359	5541-2	04/09/2015	53,21
NYX2288	T041600189	5550-0	04/09/2015	85,13
NYX2440	R003069520	7455-0	05/09/2015	85,13
NYX3135	R003063358	7455-0	02/09/2015	85,13
NYX3783	T011900906	5185-1	08/09/2015	127,69
NYX4029	R003062348	7455-0	02/09/2015	85,13
NYX4384	T042500197	7366-2	01/09/2015	85,13
NYX4564	R003069546	7463-0	05/09/2015	127,69
NYX4724	T041400142	5550-0	04/09/2015	85,13
NYX4788	T033700262	5550-0	04/09/2015	85,13
NYX4942	T017700348	5452-6	08/09/2015	127,69
NYX5484	R003062400	7455-0	02/09/2015	85,13
NYX5484	R003062401	7455-0	02/09/2015	85,13
NYX5923	T017801696	5541-2	10/09/2015	53,21
NYX5928	R003062172	7463-0	03/09/2015	127,69
NYX6191	T021501687	5592-0	03/09/2015	85,13
NYX6286	R003066172	7455-0	05/09/2015	85,13
NYX6433	T034600390	5541-2	05/09/2015	53,21
NYX7535	T029101763	5452-1	02/09/2015	127,69
NYX7725	R003068504	7455-0	05/09/2015	85,13
NYX7915	P002323488	5541-2	15/09/2015	53,21
NYX8134	R003062351	7455-0	02/09/2015	85,13
NYX8221	C013199417	5576-0	31/08/2015	85,13
NYX8448	T024500594	7366-2	10/09/2015	85,13
NYX9155	T011900908	5185-1	08/09/2015	127,69
NYX9327	P002291559	6050-1	09/09/2015	191,54

PLACA	AIT	INFRACAO	DATA	VALOR
NYI1572	T017900321	5738-0	01/09/2015	191,54
NYI1659	R003063417	7455-0	02/09/2015	85,13
NYI1948	R003069619	7455-0	06/09/2015	85,13
NYI1956	T021300492	5568-0	06/09/2015	127,69
NYI2010	R003063738	7455-0	01/09/2015	85,13
NYI2474	T035600128	5517-1	02/09/2015	127,69
NYI2751	R003062354	7455-0	02/09/2015	85,13
NYI2813	T017801667	5541-2	09/09/2015	53,21
NYI2869	T034900172	5452-1	14/09/2015	127,69
NYI2950	T023900276	5452-1	08/09/2015	127,69
NYI3067	R003063427	7455-0	02/09/2015	85,13
NYI3402	T029800217	7366-2	10/09/2015	85,13
NYI3797	R003063375	7455-0	02/09/2015	85,13
NYI4228	T037601660	7048-1	05/09/2015	191,54
NYI4927	P002311429	5541-2	05/09/2015	53,21
NYI5015	R003069589	7455-0	06/09/2015	85,13
NYI5039	T030101711	5185-1	13/09/2015	127,69
NYI5166	T034700139	5452-1	13/09/2015	127,69
NYI5905	R003063650	7455-0	03/09/2015	85,13
NYI5955	T031000142	5550-0	09/09/2015	85,13
NYI6197	T030200964	5738-0	04/09/2015	191,54
NYI6336	T029000164	5568-0	05/09/2015	127,69
NYI6380	T012300272	5185-1	04/09/2015	127,69
NYI6879	T040600274	5452-1	09/09/2015	127,69
NYI6936	T024900228	7366-2	02/09/2015	85,13
NYI7686	R003063563	7455-0	02/09/2015	85,13
NYI8396	T018500772	6050-1	03/09/2015	191,54
NYI8418	R003066279	7455-0	05/09/2015	85,13
NYI9327	P002305257	7366-2	01/09/2015	85,13
NYI9971	T029800197	5568-0	10/09/2015	127,69
NYI0050	R003069448	7455-0	07/09/2015	85,13
NYI0809	P002282737	5185-1	08/09/2015	127,69
NYI1271	T041600174	5452-1	03/09/2015	127,69
NYI1743	T029800221	7366-2	10/09/2015	85,13
NYI22476	R003066281	7455-0	05/09/2015	85,13
NYI22760	R003063364	7455-0	02/09/2015	85,13
NYI22850	P002273588	5452-1	09/09/2015	127,69
NYI2946	T037601564	7366-2	03/09/2015	85,13
NYI3018	T042500218	5550-0	04/09/2015	85,13
NYI3084	T034400209	5541-2	02/09/2015	53,21
NYI3690	R003062403	7463-0	02/09/2015	127,69
NYI4017	T003000219	5819-6	02/09/2015	574,61
NYI4120	T036100041	5550-0	11/09/2015	85,13
NYI4135	P002311433	5541-2	06/09/2015	53,21
NYI4185	T019103129	5452-1	02/09/2015	127,69
NYI4444	R003069481	7455-0	06/09/2015	85,13
NYI4444	R003069590	7463-0	06/09/2015	127,69
NYI4715	R003062171	7455-0	03/09/2015	85,13
NYI5231	T030101713	5185-1	13/09/2015	127,69
NYI5231	T030101714	5185-2	13/09/2015	127,69
NYI5241	R003063626	7455-0	03/09/2015	85,13
NYI5439	T040600280	5452-1	09/09/2015	127,69
NYI6112	T021300503	5550-0	06/09/2015	85,13
NYI6759	T022800217	5541-2	06/09/2015	53,21
NYI7032	R003062350	7455-0	02/09/2015	85,13
NYI7293	T002151688	5622-2	03/09/2015	53,21
NYI7883	T034700127	7366-2	12/09/2015	85,13
NYI8698	T024500568	7366-2	04/09/2015	85,13
NYI9000	T012600565	5452-1	04/09/2015	127,69
NYI9005	T021300455	5550-0	05/09/2015	85,13
NYI9988	R003063374	7455-0	02/09/2015	85,13
NZA1129	P002310689	7366-2	04/09/2015	85,13
NZA1723	T029000255	5568-0	06/09/2015	127,69
NZA1727	T042600103	7366-2	02/09/2015	85,13
NZA1903	T019100009	5550-0	09/09/2015	85,13
NZA3274	T042500242	5452-1	05/09/2015	127,69
NZA3962	T024100049	7366-2	09/09/2015	85,13
NZA4173	T019103234	5541-2	10/09/2015	53,21
NZA4444	T025200230	5452-1	04/09/2015	127,69
NZA4733	R003069219	7455-0	05/09/2015	85,13
NZA4841	T034300298	7366-2	10/09/2015	85,13
NZA6309	R003063381	7455-0	02/09/2015	85,13
NZA6595	T012600547	5550-0	03/09/2015	85,13
NZA6677	T023900272	5487-0	03/09/2015	127,69
NZA6706	T037601619	7366-2	04/09/2015	85,13
NZA6906	P002287254	7366-2	12/09/2015	85,13
NZA7223	T023701754	5401-0	07/09/2015	127,69
NZA7305	T024100048	7366-2	09/09/2015	85,13
NZA7858	T030101504	5185-1	04/09/2015	127,69
NZA8075	R003062212	7455-0	02/09/2015	85,13
NZA8302	T018500777	7366-2	03/09/2015	85,13
NZA8377	R003063520	7455-0	02/09/2015	85,13
NZA8506	T018400100	5886-0	02/09/2015	191,54
NZA8629	T034600374	5541-2	04/09/2015	53,21
NZA9202	R003063800	7455-0	01/09/2015	85,13
NZA9295	R003062215	7455-0	02/09/2015	85,13
NZA9437	T018500797	7366-2	04/09/2015	85,13
NZA9437	R003069150	7455-0	04/09/2015	85,13
NZA9600				

PLACA	AIT	INFRACAO	DATA	VALOR
NZE0341	T041700263	7366-2	04/09/2015	85,13
NZE0839	T037601765	5185-1	09/09/2015	127,69
NZE0863	R003062428	7455-0	02/09/2015	85,13
NZE1094	T041400154	5452-3	06/09/2015	127,69
NZE1526	T033900044	5452-1	03/09/2015	127,69
NZE1690	T029300135	5452-3	04/09/2015	127,69
NZE1872	R003062214	7455-0	02/09/2015	85,13
NZE2010	F001286767	6050-3	05/09/2015	191,54
NZE2127	R003069506	7455-0	07/09/2015	85,13
NZE2276	T021800107	6050-1	02/09/2015	191,54
NZE3953	R003066132	7455-0	05/09/2015	85,13
NZE4131	T030101862	6866-1	15/09/2015	85,13
NZE5279	T029101863	5185-1	05/09/2015	127,69
NZE5808	T034600361	5541-2	04/09/2015	53,21
NZE6223	T018200214	6050-1	10/09/2015	191,54
NZE6362	T025200246	7366-2	09/09/2015	85,13
NZE6679	R003062431	7455-0	02/09/2015	85,13
NZE6896	T034900178	5487-0	15/09/2015	127,69
NZE7251	R003069573	7455-0	05/09/2015	85,13
NZE7254	T030200967	5509-0	04/09/2015	85,13
NZE7371	P002268259	5452-1	08/09/2015	127,69
NZE8062	T017700277	5541-6	01/09/2015	53,21
NZE8561	T032300047	5185-1	14/09/2015	127,69
NZE8838	T041600214	5452-1	09/09/2015	127,69
NZE9440	T019103119	5185-1	02/09/2015	127,69
NZF0151	T018801444	5452-1	10/09/2015	127,69
NZF0330	T029101796	7366-2	03/09/2015	85,13
NZF0459	R003068527	7455-0	05/09/2015	85,13
NZF0731	R003063241	7455-0	03/09/2015	85,13
NZF1081	T033400080	7366-2	11/09/2015	85,13
NZF1171	T029102032	5487-0	08/09/2015	127,69
NZF1720	R003062413	7455-0	02/09/2015	85,13
NZF1845	T018600260	5550-0	04/09/2015	85,13
NZF2035	R003062199	7455-0	02/09/2015	85,13
NZF2427	R003069278	7455-0	06/09/2015	85,13
NZF2815	T032800010	5550-0	03/09/2015	85,13
NZF3901	T030101852	5541-1	14/09/2015	53,21
NZF5050	T030101527	5185-1	10/09/2015	127,69
NZF5266	T036800070	6122-0	14/09/2015	191,54
NZF5314	T018500765	5568-0	02/09/2015	127,69
NZF5824	T018000490	5452-1	08/09/2015	127,69
NZF5907	T041600232	5550-0	10/09/2015	85,13
NZF6369	R003066190	7455-0	05/09/2015	85,13
NZF6421	T017700328	5550-0	08/09/2015	85,13
NZF6421	T017700331	5185-1	08/09/2015	127,69
NZF6507	T017700378	5452-1	09/09/2015	127,69
NZF6964	T017900322	5738-0	01/09/2015	191,54
NZF7129	T029000185	5568-0	05/09/2015	127,69
NZF7336	C022412786	5738-0	30/08/2015	191,54
NZF7592	T030101755	5185-1	13/09/2015	127,69
NZF7640	P002311349	5541-2	02/09/2015	53,21
NZF7677	T018600315	5452-1	09/09/2015	127,69
NZF8019	T012600574	5550-0	04/09/2015	85,13
NZF8808	T021700267	7366-2	08/09/2015	85,13
NZF9444	R003062493	7455-0	02/09/2015	85,13
NZF9514	T017700325	5525-0	08/09/2015	85,13
NZF9594	T029800193	7366-2	09/09/2015	85,13
NZF9942	R003068255	7455-0	05/09/2015	85,13
NZG0022	R003062412	7455-0	02/09/2015	85,13
NZG0067	T031000124	5541-1	03/09/2015	53,21
NZG0340	T012600555	5509-0	03/09/2015	85,13
NZG0401	T041400185	5550-0	08/09/2015	85,13
NZG0401	T037601629	5185-1	04/09/2015	127,69
NZG0617	T023000011	5185-1	15/09/2015	127,69
NZG0729	T029102038	5185-1	09/09/2015	127,69
NZG0897	T003000224	7366-2	03/09/2015	85,13
NZG1409	T037601676	7366-2	05/09/2015	85,13
NZG1557	T034900177	5452-1	15/09/2015	127,69
NZG1610	R003069192	7455-0	04/09/2015	85,13
NZG1610	R003063659	7455-0	03/09/2015	85,13
NZG1709	R003062175	7455-0	03/09/2015	85,13
NZG1994	R003066295	7455-0	05/09/2015	85,13
NZG2241	R003069561	7455-0	07/09/2015	85,13
NZG2492	T029101967	5185-1	06/09/2015	127,69
NZG3011	R003063567	7455-0	02/09/2015	85,13
NZG3159	R003068550	7455-0	06/09/2015	85,13
NZG3173	T040400033	6041-2	09/09/2015	127,69
NZG3173	T040400034	6041-2	09/09/2015	127,69
NZG3514	P002323361	5541-3	09/09/2015	53,21
NZG3728	T018300300	5452-1	03/09/2015	127,69
NZG3995	T037601678	5185-1	05/09/2015	127,69
NZG4056	T029800191	7366-2	09/09/2015	85,13
NZG4414	R003066287	7455-0	05/09/2015	85,13
NZG4486	T033700318	7366-2	08/09/2015	85,13
NZG5233	T029600096	7366-2	04/09/2015	85,13
NZG5317	P002307539	5568-0	19/08/2015	127,69
NZG5556	T030200993	5819-6	09/09/2015	574,61
NZG5708	R003066174	7455-0	05/09/2015	85,13
NZG5831	T041100092	7366-2	04/09/2015	85,13
NZG5963	T022800232	7366-2	07/09/2015	85,13
NZG6101	P002003190	5550-0	01/09/2015	85,13
NZG7797	R003062434	7455-0	02/09/2015	85,13
NZG8209	P002299962	6050-1	09/09/2015	191,54

PLACA	AIT	INFRACAO	DATA	VALOR
NZG8246	R003068549	7455-0	06/09/2015	85,13
NZG8394	T034900146	5452-5	09/09/2015	127,69
NZG8563	T011900880	7048-1	03/09/2015	191,54
NZG9329	R003063631	7455-0	03/09/2015	85,13
NZG9965	T031000146	5568-0	13/09/2015	127,69
NZH0014	T030600036	7366-2	08/09/2015	85,13
NZH0117	R003062195	7455-0	02/09/2015	85,13
NZH0329	T030400150	5452-1	10/09/2015	127,69
NZH0502	T013300223	5550-0	02/09/2015	85,13
NZH0505	T017700416	5509-0	09/09/2015	85,13
NZH1049	R003062204	7455-0	02/09/2015	85,13
NZH1306	P002271469	7366-2	21/08/2015	85,13
NZH1687	R003066134	7463-0	05/09/2015	127,69
NZH1959	T040600271	5452-1	09/09/2015	127,69
NZH2619	T021300517	5568-0	06/09/2015	127,69
NZH2687	T019103183	5185-1	09/09/2015	127,69
NZH2752	T029600090	7366-2	03/09/2015	85,13
NZH3062	T029101775	5185-1	03/09/2015	127,69
NZH4002	R003069570	7455-0	05/09/2015	85,13
NZH4049	R003066291	7463-0	05/09/2015	127,69
NZH4049	P002250058	5673-1	03/09/2015	85,13
NZH4211	P002307529	5568-0	18/08/2015	127,69
NZH4218	T029101831	5185-1	04/09/2015	127,69
NZH4880	P002292176	7366-2	21/08/2015	85,13
NZH5097	T037462300	7048-1	23/08/2015	191,54
NZH5522	T022800213	5541-2	06/09/2015	53,21
NZH5947	T029102015	5185-1	08/09/2015	127,69
NZH6275	T026500007	5568-0	10/09/2015	127,69
NZH6885	R003069434	7455-0	07/09/2015	85,13
NZH7550	T028300068	5452-1	02/09/2015	127,69
NZH7637	T032900011	5541-2	09/09/2015	53,21
NZH7839	T017700375	5452-1	09/09/2015	127,69
NZH7911	T019103150	7366-2	05/09/2015	85,13
NZH8004	T040500063	7366-2	10/09/2015	85,13
NZH8194	P002308676	7366-2	08/09/2015	85,13
NZH9378	P002324126	5487-0	11/09/2015	127,69
NZH9494	T035400193	5452-1	02/09/2015	127,69
NZI0189	T029600092	7366-2	03/09/2015	85,13
NZI0440	R003062417	7455-0	02/09/2015	85,13
NZI0790	T013400132	5843-4	10/09/2015	127,69
NZI1174	T024500582	5185-1	09/09/2015	127,69
NZI1369	T029600093	7366-2	03/09/2015	85,13
NZI1807	T033700309	5550-0	05/09/2015	85,13
NZI1938	T017801685	5541-2	10/09/2015	53,21
NZI2261	T030101754	5185-1	13/09/2015	127,69
NZI2607	P002307532	5568-0	19/08/2015	127,69
NZI2607	P002307533	5550-0	19/08/2015	85,13
NZI3411	T029101825	5452-7	04/09/2015	127,69
NZI4394	R003062280	7455-0	01/09/2015	85,13
NZI5192	T021700256	7366-2	03/09/2015	85,13
NZI5386	R003069166	7455-0	04/09/2015	85,13
NZI6119	T02801490	6041-1	08/09/2015	127,69
NZI6548	T029101853	5452-1	05/09/2015	127,69
NZI6823	T033700276	5452-1	04/09/2015	127,69
NZI7188	T034600373	5541-2	04/09/2015	53,21
NZI7388	T019103171	5541-2	08/09/2015	53,21
NZI7738	T037601597	5185-1	04/09/2015	127,69
NZI7966	T012500051	7366-2	04/09/2015	85,13
NZI8110	T021501677	5622-2	02/09/2015	53,21
NZI8308	R003066337	7455-0	06/09/2015	85,13
NZI8412	T032300013	5185-1	10/09/2015	127,69
NZI9329	T021300563	5568-0	07/09/2015	127,69
NZI9439	T030201009	5185-1	10/09/2015	127,69
NZI9658	T028800220	5541-6	06/09/2015	53,21
NZI9869	T034300306	7366-2	15/09/2015	85,13
NZJ0101	R003062492	7455-0	02/09/2015	85,13
NZJ1307	R003063379	7455-0	02/09/2015	85,13
NZJ1307	R003063380	7455-0	02/09/2015	85,13
NZJ1505	R003069188	7455-0	06/09/2015	85,13
NZJ1570	T034200181	5550-0	09/09/2015	85,13
NZJ1670	R003063389	7455-0	03/09/2015	85,13
NZJ1760	T042600104	5550-0	02/09/2015	85,13
NZJ2042	T030300260	5568-0	15/09/2015	127,69
NZJ2561	T024700154	7366-2	09/09/2015	85,13
NZJ2626	R003062197	7455-0	02/09/2015	85,13
NZJ2688	T030101690	5185-1	13/09/2015	127,69
NZJ2746	T029101885	5185-1	05/09/2015	127,69
NZJ2802	T033700326	5380-0	14/09/2015	85,13
NZJ2939	T019103165	5185-1	08/09/2015	127,69
NZJ3110	R003063802	7455-0	01/09/2015	85,13
NZJ3202	T032300017	5185-1	11/09/2015	127,69
NZJ3333	R003066182	7463-0	05/09/2015	127,69
NZJ3802	R003063504	7455-0	03/09/2015	85,13
NZJ5014	T035800006	7366-2	14/09/2015	85,13
NZJ5212	T042500249	7030-1	06/09/2015	191,54
NZJ5371	T041100087	5452-1	02/09/2015	127,69
NZJ5437	T029102062	5452-1	09/09/2015	127,69
NZJ5566	R003062426	7455-0	02/09/2015	85,13
NZJ5779	P002292179	5541-2	24/08/2015	53,21
NZJ6005	R			

PLACA	AIT	INFRACAO	DATA	VALOR
NZV4954	T017500538	5517-1	03/09/2015	127,69
NZV4978	T021700246	5185-1	01/09/2015	127,69
NZV5067	T018300320	5550-0	09/09/2015	85,13
NZV5154	T013900234	5509-0	03/09/2015	85,13
NZV5234	T028100202	7366-2	04/09/2015	85,13
NZV5305	T018801441	5452-1	09/09/2015	127,69
NZV6241	T035000141	6041-2	11/09/2015	127,69
NZV6260	T017900331	5622-1	02/09/2015	53,21
NZV6269	T021300505	5568-0	06/09/2015	127,69
NZV6355	R003063572	7455-0	02/09/2015	85,13
NZV6400	R003062191	7455-0	02/09/2015	85,13
NZV6679	T033700332	5380-0	14/09/2015	85,13
NZV6694	T017700274	5380-0	01/09/2015	85,13
NZV7076	P002298629	5452-1	28/08/2015	127,69
NZV7300	T029102088	7366-2	10/09/2015	85,13
NZV7433	T034700123	7366-2	12/09/2015	85,13
NZV7490	R003062495	7455-0	02/09/2015	85,13
NZV7746	R003063806	7455-0	01/09/2015	85,13
NZV7791	T029101760	7366-2	02/09/2015	85,13
NZV7927	T022500619	5819-1	09/09/2015	574,61
NZV8142	F001286794	6050-3	07/09/2015	191,54
NZV8433	P002268250	5452-1	26/08/2015	127,69
NZV8859	R003063573	7455-0	02/09/2015	85,13
NZV8920	P002324125	5541-2	11/09/2015	53,21
NZV9404	R003068712	7455-0	04/09/2015	85,13
NZW0005	R003066235	7455-0	06/09/2015	85,13
NZW0719	T033700325	5550-0	14/09/2015	85,13
NZW0760	T030300268	5550-0	15/09/2015	85,13
NZW0920	P002303666	5452-3	10/09/2015	127,69
NZW0920	T029300146	5452-3	10/09/2015	127,69
NZW1033	R003066086	7455-0	06/09/2015	85,13
NZW1731	T034700132	7030-1	13/09/2015	191,54
NZW1914	T040600238	5738-0	03/09/2015	191,54
NZW2071	T034400214	5380-0	03/09/2015	85,13
NZW2454	T022400364	5185-1	08/09/2015	127,69
NZW2974	R003066193	7455-0	05/09/2015	85,13
NZW3060	R003068529	7455-0	05/09/2015	85,13
NZW3900	R003063801	7463-0	01/09/2015	127,69
NZW4066	R003063808	7455-0	01/09/2015	85,13
NZW4221	R003068519	7455-0	05/09/2015	85,13
NZW4274	T033700303	5550-0	05/09/2015	85,13
NZW4516	T024500545	7366-2	02/09/2015	85,13
NZW4655	R003069565	7455-0	07/09/2015	85,13
NZW5094	T028800105	5185-1	02/09/2015	127,69
NZW5254	R003062208	7455-0	02/09/2015	85,13
NZW5611	P002323372	5541-2	09/09/2015	53,21
NZW5959	R003069132	7455-0	07/09/2015	85,13
NZW6551	T017700415	5509-0	09/09/2015	85,13
NZW6886	T033700298	5452-1	05/09/2015	127,69
NZW8758	P002311300	7366-2	06/09/2015	85,13
NZW8943	T037601632	5185-1	04/09/2015	127,69
NZW8983	T018000461	5452-1	03/09/2015	127,69
NZX0556	T041400157	5452-1	06/09/2015	127,69
NZX0913	R003068518	7455-0	05/09/2015	85,13
NZX0929	R003062177	7463-0	03/09/2015	127,69
NZX1183	T018500802	5452-1	08/09/2015	127,69
NZX1265	T030101782	5185-1	13/09/2015	127,69
NZX1581	R003063521	7455-0	02/09/2015	85,13
NZX1813	R003069273	7455-0	05/09/2015	85,13
NZX2181	R003066195	7455-0	05/09/2015	85,13
NZX2674	T012600557	5509-0	03/09/2015	85,13
NZX2986	T021300459	5568-0	05/09/2015	127,69
NZX3550	R003062209	7455-0	02/09/2015	85,13
NZX4105	T018500822	7366-2	09/09/2015	85,13
NZX4155	T041100123	5452-1	10/09/2015	127,69
NZX4963	T030101520	5185-1	10/09/2015	127,69
NZX4963	T030101521	5185-2	10/09/2015	127,69
NZX6314	R003069348	7455-0	06/09/2015	85,13
NZX6915	R003066139	7455-0	07/09/2015	85,13
NZX7275	T034400231	5541-6	05/09/2015	53,21
NZX7459	R003068528	7455-0	05/09/2015	85,13
NZX7724	F001286799	6050-3	06/09/2015	191,54
NZX8148	P002305243	5185-1	01/09/2015	127,69
NZX8355	R003069473	7455-0	06/09/2015	85,13
NZX8398	T017900330	5452-1	02/09/2015	127,69
NZX8693	R003069173	7455-0	07/09/2015	85,13
NZX8804	P002302054	5541-5	08/09/2015	53,21
NZX9041	R003062416	7455-0	02/09/2015	85,13
NZY0025	T012300283	5550-0	08/09/2015	85,13
NZY0270	T018600254	5550-0	02/09/2015	85,13
NZY0648	R003066184	7455-0	05/09/2015	85,13
NZY0756	R003066188	7455-0	05/09/2015	85,13
NZY1290	T018600255	5550-0	02/09/2015	85,13
NZY1290	T018600252	5550-0	02/09/2015	85,13
NZY2150	T028100203	7366-2	04/09/2015	85,13
NZY2327	R003069636	7455-0	06/09/2015	85,13
NZY3606	T034200165	5550-0	03/09/2015	85,13
NZY3644	T033700232	5380-0	03/09/2015	85,13
NZY3927	R003066181	7455-0	05/09/2015	85,13
NZY4116	R003066338	7463-0	06/09/2015	127,69
NZY4629	T032300044	5185-1	14/09/2015	127,69
NZY4629	T037601733	5185-1	07/09/2015	127,69
NZY4817	R003069163	7455-0	04/09/2015	85,13

PLACA	AIT	INFRACAO	DATA	VALOR
NZY4899	T034600403	5622-1	09/09/2015	53,21
NZY5598	R003063390	7455-0	03/09/2015	85,13
NZY6107	R003063566	7455-0	02/09/2015	85,13
NZY6191	T030101494	5185-1	04/09/2015	127,69
NZY6211	T018801447	5452-1	10/09/2015	127,69
NZY6266	T034300269	5568-0	08/09/2015	127,69
NZY6821	R003069611	7455-0	05/09/2015	85,13
NZY7801	R003066286	7455-0	05/09/2015	85,13
NZY8663	R003069139	7455-0	07/09/2015	85,13
NZY8838	T030101784	5185-1	13/09/2015	127,69
NZY8838	T030101785	5185-2	13/09/2015	127,69
NZY9030	R003062414	7455-0	02/09/2015	85,13
NZY9789	T024900234	5550-0	09/09/2015	85,13
NZZ0224	R003063630	7463-0	03/09/2015	127,69
NZZ0224	T037601613	7366-2	04/09/2015	85,13
NZZ1093	T021300556	5568-0	07/09/2015	127,69
NZZ1375	T002801463	5738-0	04/09/2015	191,54
NZZ1389	P002299914	5380-0	04/09/2015	85,13
NZZ1575	R003063688	7455-0	03/09/2015	85,13
NZZ1724	T022500617	7366-2	09/09/2015	85,13
NZZ2009	R003066173	7455-0	05/09/2015	85,13
NZZ2023	T034900171	5452-1	14/09/2015	127,69
NZZ2103	T029101783	7366-2	03/09/2015	85,13
NZZ2193	T040100210	5452-5	08/09/2015	127,69
NZZ2359	T029101947	5185-1	06/09/2015	127,69
NZZ2496	R003066294	7455-0	05/09/2015	85,13
NZZ2737	R003069571	7455-0	05/09/2015	85,13
NZZ2765	P002287767	5452-5	29/08/2015	127,69
NZZ3539	R003069687	7455-0	06/09/2015	85,13
NZZ3716	R003062411	7455-0	02/09/2015	85,13
NZZ4190	R003069474	7455-0	06/09/2015	85,13
NZZ4464	R003069689	7455-0	06/09/2015	85,13
NZZ5564	T034400234	5541-3	05/09/2015	53,21
NZZ5575	R003063810	7455-0	01/09/2015	85,13
NZZ5708	T029000205	5568-0	05/09/2015	127,69
NZZ5872	R003062432	7455-0	02/09/2015	85,13
NZZ6076	T041000111	5819-2	09/09/2015	574,61
NZZ6926	T017700343	5541-3	08/09/2015	53,21
NZZ7543	T029000272	5550-0	06/09/2015	85,13
NZZ7626	T034400224	6050-1	04/09/2015	191,54
NZZ7858	R003066189	7455-0	05/09/2015	85,13
NZZ7972	T037601719	7048-1	07/09/2015	191,54
NZZ8188	T036200094	5509-0	15/09/2015	85,13
NZZ8308	T029102094	7366-2	10/09/2015	85,13
NZZ8466	R003062205	7455-0	02/09/2015	85,13
NZZ9651	R003062423	7455-0	02/09/2015	85,13
NZZ9806	T017700426	5550-0	10/09/2015	85,13
OAC1687	T030201004	5452-1	10/09/2015	127,69
OAH2578	T029000269	5568-0	06/09/2015	127,69
OAI0218	T029102049	5568-0	09/09/2015	127,69
OBE9469	T019103188	5185-2	09/09/2015	127,69
ODE8800	T024500564	7366-2	04/09/2015	85,13
ODS862	T030101428	5185-1	02/09/2015	127,69
ODS979	R003063246	7455-0	02/09/2015	85,13
ODX3323	R003069187	7455-0	06/09/2015	85,13
OEK0605	T041700258	5452-1	04/09/2015	127,69
OEK3410	T021700255	7366-2	03/09/2015	85,13
OEL5089	P002311434	5541-2	06/09/2015	53,21
OEM5113	T029800020	5487-0	10/09/2015	127,69
OEM6196	R003063541	7455-0	02/09/2015	85,13
OEO0758	T017500520	5452-1	02/09/2015	127,69
OEO0006	T029101790	7366-2	03/09/2015	85,13
OER3066	R003069552	7455-0	07/09/2015	85,13
OES8700	R003068625	7455-0	05/09/2015	85,13
OFG6252	T025500731	7196-2	10/09/2015	957,70
OFG6049	T030101478	5185-1	04/09/2015	127,69
OFG6049	T030101479	5185-2	04/09/2015	85,13
OFG3090	T034200173	7366-0	04/09/2015	85,13
OGX3160	T002801478	5550-0	06/09/2015	85,13
OHG0441	R003063458	7455-0	03/09/2015	85,13
OJ2001	T024500581	5185-1	09/09/2015	127,69
OJ20167	T017700408	5452-1	09/09/2015	127,69
OKI0036	T029101872	7366-2	05/09/2015	85,13
OKI0037	T041600236	5550-0	10/09/2015	85,13
OKI0406	T040100209	5550-0	08/09/2015	85,13
OKI0629	T042500210	7366-2	02/09/2015	85,13
OKI0902	R003068650	7455-0	05/09/2015	85,13
OKI0977	R003069461	7455-0	05/09/2015	85,13
OKI0984	R003063696	7455-0	03/09/2015	85,13
OKI1299	T041700265	7366-2	04/09/2015	85,13
OKI1313	P002267589	5622-2	19/08/2015	53,21
OKI1339	T030200969	5738-0	04/09/2015	191,54
OKI1647	R003066110	7455-0	06/09/2015	85,13
OKI1748	T034500081	5541-3	14/09/2015	53,21
OKI1954	T021300483	5568-0	05/09/2015	127,69
OKI1988	P002307865	5487-0	08/09/2015	127,69
OKI2021	T040600289	5452-1	09/09/2015	127,69
OKI2898	T017700340	5541-3	08/09/2015	53,21
OKI3414	T018000493	7366-2	08/09/2015	85,13
OKI3469	R003069525	7455-0		

PLACA	AIT	INFRACAO	DATA	VALOR
OKL7461	T029101755	5185-1	02/09/2015	127,69
OKL7801	T041600178	7366-2	04/09/2015	85,13
OKL7958	R003069155	7463-0	04/09/2015	127,69
OKL8259	R003068657	7455-0	05/09/2015	85,13
OKL8496	T021300507	5568-0	06/09/2015	127,69
OKL8529	T013100226	7366-2	04/09/2015	85,13
OKL8804	T035200403	5550-0	15/09/2015	85,13
OKL8890	T030101449	5185-1	03/09/2015	127,69
OKL9443	T018600271	5509-0	04/09/2015	85,13
OKL9747	R003063559	7455-0	02/09/2015	85,13
OKL9812	T021300558	5568-0	07/09/2015	127,69
OKM0187	T034600363	5541-1	04/09/2015	53,21
OKM0227	R003066349	7455-0	06/09/2015	85,13
OKM0390	R003066228	7455-0	06/09/2015	85,13
OKM0771	R003062471	7455-0	02/09/2015	85,13
OKM1096	P001646477	5185-1	06/09/2015	127,69
OKM1169	P002292180	5541-2	24/08/2015	53,21
OKM1201	R003069637	7455-0	06/09/2015	85,13
OKM1263	R003068796	7455-0	07/09/2015	85,13
OKM1717	T037601575	7366-2	03/09/2015	85,13
OKM1785	R003068770	7455-0	06/09/2015	85,13
OKM1940	T013300230	5550-0	03/09/2015	85,13
OKM2118	T019103158	5460-0	08/09/2015	85,13
OKM2650	P002267592	5622-2	19/08/2015	53,21
OKM2683	T030101859	7366-2	15/09/2015	85,13
OKM3667	T0030101737	5185-1	13/09/2015	127,69
OKM3715	T012600567	5550-0	04/09/2015	85,13
OKM3737	R003069495	7463-0	06/09/2015	127,69
OKM4460	R003068660	7455-0	05/09/2015	85,13
OKM4463	R003068557	7455-0	06/09/2015	85,13
OKM4569	T037601729	5185-1	07/09/2015	127,69
OKM4878	P002307880	5541-2	09/09/2015	53,21
OKM4934	T021300523	5568-0	06/09/2015	127,69
OKM5612	P002299919	5452-1	08/09/2015	127,69
OKM5755	P002311358	5541-2	02/09/2015	53,21
OKM5908	T030400159	5550-0	14/09/2015	85,13
OKM6002	R003068648	7455-0	05/09/2015	85,13
OKM6865	R003066222	7455-0	06/09/2015	85,13
OKM6998	T030101530	5185-1	10/09/2015	127,69
OKM7006	F001286704	6050-3	04/09/2015	191,54
OKM7241	T037601560	5185-1	03/09/2015	127,69
OKM7288	R003068773	7455-0	06/09/2015	85,13
OKM7325	R003068766	7455-0	06/09/2015	85,13
OKM7713	R003069205	7455-0	07/09/2015	85,13
OKM7880	T030300214	5452-1	04/09/2015	127,69
OKM8064	T030300212	5185-1	04/09/2015	127,69
OKM8825	T034700122	5185-1	12/09/2015	127,69
OKM9448	T028000193	5185-1	03/09/2015	127,69
OKM9760	T036700139	5541-1	11/09/2015	53,21
OKN0395	T017700344	5541-3	08/09/2015	53,21
OKN0753	T017900316	5568-0	01/09/2015	127,69
OKN0772	T030300211	5380-0	04/09/2015	85,13
OKN1653	T041000105	5452-1	04/09/2015	127,69
OKN2133	P002298631	5487-0	28/08/2015	127,69
OKN2252	T030300246	5568-0	14/09/2015	127,69
OKN2345	R003062375	7455-0	02/09/2015	85,13
OKN2567	T017500519	5207-0	02/09/2015	53,21
OKN3775	T018300321	7366-2	09/09/2015	85,13
OKN4326	T029000271	5568-0	06/09/2015	127,69
OKN4536	T037601661	7366-2	05/09/2015	85,13
OKN5234	T030500183	6050-1	02/09/2015	191,54
OKN5258	T029101815	5185-1	04/09/2015	127,69
OKN5599	T033700217	7366-2	02/09/2015	85,13
OKN6339	T012600561	5550-0	03/09/2015	85,13
OKN7111	R003068671	7455-0	05/09/2015	85,13
OKN7669	T012600579	5460-0	09/09/2015	85,13
OKN8334	T041400145	5550-0	04/09/2015	85,13
OKN8734	R003063398	7455-0	02/09/2015	85,13
OKN9134	T030200979	5185-1	04/09/2015	127,69
OKO0004	P002308677	7366-2	08/09/2015	85,13
OKO0125	T034600381	5541-2	04/09/2015	53,21
OKO0413	T029000244	5568-0	06/09/2015	127,69
OKO0888	T034900143	5843-4	09/09/2015	127,69
OKO0906	T036100035	7366-2	10/09/2015	85,13
OKO1725	T029102066	7366-2	09/09/2015	85,13
OKO1992	R003068693	7455-0	05/09/2015	85,13
OKO3666	R003062505	7455-0	02/09/2015	85,13
OKO3939	T037601647	7366-2	05/09/2015	85,13
OKO3971	R003063577	7455-0	02/09/2015	85,13
OKO4510	T018300317	5550-0	09/09/2015	85,13
OKO4572	R003069478	7455-0	06/09/2015	85,13
OKO5099	R003069285	7455-0	07/09/2015	85,13
OKO5288	T018801454	5487-0	10/09/2015	127,69
OKO5863	T018000508	5452-1	10/09/2015	127,69
OKO6708	T030101720	5185-1	13/09/2015	127,69
OKO6801	T018300281	5452-1	03/09/2015	127,69
OKO7121	R003069129	7455-0	07/09/2015	85,13
OKO7471	C018181890	7048-1	30/08/2015	191,54
OKO7546	T034200178	5550-0	09/09/2015	85,13
OKO8012	T018300301	5452-1	04/09/2015	127,69
OKO8308	T030600035	7366-2	08/09/2015	85,13
OKP0210	R003069146	7455-0	04/09/2015	85,13
OKP0396	R003063508	7455-0	03/09/2015	85,13

PLACA	AIT	INFRACAO	DATA	VALOR
OKP1942	R003066256	7463-0	05/09/2015	127,69
OKP2343	R003063558	7455-0	02/09/2015	85,13
OKP2343	R003063666	7455-0	03/09/2015	85,13
OKP2629	R003062372	7463-0	02/09/2015	127,69
OKP2629	R003068655	7455-0	05/09/2015	85,13
OKP3141	T017801702	5541-2	10/09/2015	53,21
OKP3331	F001286746	6050-3	07/09/2015	191,54
OKP3355	T012700084	6050-1	10/09/2015	191,54
OKP3355	T030500209	6050-1	10/09/2015	191,54
OKP3422	R003068767	7455-0	06/09/2015	85,13
OKP5179	T040600260	7366-2	09/09/2015	85,13
OKP5268	R003069598	7463-0	05/09/2015	127,69
OKP5439	R003068679	7455-0	05/09/2015	85,13
OKP6217	R003068652	7455-0	05/09/2015	85,13
OKP6238	R003068678	7455-0	05/09/2015	85,13
OKP6241	R003068793	7455-0	07/09/2015	85,13
OKP6390	T018300325	7366-2	10/09/2015	85,13
OKP6436	T018500826	5452-1	10/09/2015	127,69
OKP6537	F001286768	6050-3	05/09/2015	191,54
OKP6754	T017801650	5185-1	02/09/2015	127,69
OKP7350	T042500223	7366-2	04/09/2015	85,13
OKP7529	T011800170	5452-1	03/09/2015	127,69
OKP7529	T037601591	7366-2	04/09/2015	85,13
OKP7561	T029101980	5185-1	07/09/2015	127,69
OKP7934	R003063475	7455-0	03/09/2015	85,13
OKP8245	T029000285	5568-0	07/09/2015	127,69
OKP9524	T029101875	5185-1	05/09/2015	127,69
OKP9583	T030500185	6050-1	03/09/2015	191,54
OKP9632	T042600107	5541-5	03/09/2015	53,21
OKP9710	R003068654	7455-0	05/09/2015	85,13
OKP9961	T017900320	5568-0	01/09/2015	127,69
OKQ0242	T022100148	5550-0	02/09/2015	85,13
OKQ0274	T041600216	5550-0	09/09/2015	85,13
OKQ0277	P002301704	5185-1	03/09/2015	127,69
OKQ0782	R003062507	7455-0	02/09/2015	85,13
OKQ1530	R003066254	7455-0	05/09/2015	85,13
OKQ1599	R003068670	7455-0	05/09/2015	85,13
OKQ1783	R003068666	7455-0	05/09/2015	85,13
OKQ1783	R003063492	7455-0	03/09/2015	85,13
OKQ1950	R003068686	7455-0	05/09/2015	85,13
OKQ2425	T011900878	6041-2	02/09/2015	127,69
OKQ2730	R003063277	7455-0	02/09/2015	85,13
OKQ2835	R003068681	7455-0	05/09/2015	85,13
OKQ2854	T021600161	6050-1	02/09/2015	191,54
OKQ2935	R003063278	7455-0	02/09/2015	85,13
OKQ3334	T013300237	5452-2	04/09/2015	127,69
OKQ4117	R003063272	7455-0	02/09/2015	85,13
OKQ4959	R003068659	7455-0	05/09/2015	85,13
OKQ6351	R003068658	7455-0	05/09/2015	85,13
OKQ6768	R003068771	7455-0	06/09/2015	85,13
OKQ6973	T029101840	5185-1	05/09/2015	127,69
OKQ8291	T034600354	7366-2	03/09/2015	85,13
OKQ8359	P002323364	5541-2	09/09/2015	53,21
OKQ8578	R003069460	7455-0	05/09/2015	85,13
OKQ9318	R003063616	7455-0	03/09/2015	85,13
OKQ9414	R003068762	7455-0	06/09/2015	85,13
OKQ9907	R003066253	7455-0	05/09/2015	85,13
OKR0030	T037601855	5185-1	10/09/2015	127,69
OKR0125	T041100077	5568-0	02/09/2015	127,69
OKR0461	T037601822	7366-2	10/09/2015	85,13
OKR0461	R003063439	7455-0	02/09/2015	85,13
OKR0604	T035400189	5452-1	02/09/2015	127,69
OKR1620	R003063275	7455-0	02/09/2015	85,13
OKR1635	R003063641	7455-0	03/09/2015	85,13
OKR2356	R003068683	7455-0	05/09/2015	85,13
OKR2409	T017700284	7366-2	01/09/2015	85,13
OKR2446	T035800007	5550-0	14/09/2015	85,13
OKR2529	R003069148	7455-0	04/09/2015	85,13
OKR3511	T030101704	5185-1	13/09/2015	127,69
OKR4102	T041400195	5550-0	09/09/2015	85,13
OKR4700	F001286771	6050-3	06/09/2015	191,54
OKR5743	R003068682	7463-0	05/09/2015	127,69
OKR5894	T023701731	5401-0	06/09/2015	127,69
OKR6186	R003068688	7463-0	05/09/2015	127,69
OKR6777	R003062506	7455-0	02/09/2015	85,13
OKR6972	T012500053	5460-0	09/09/2015	85,13
OKR7546	P002311424	5541-2	05/09/2015	53,21
OKR7650	R003068684	7455-0	05/09/2015	85,13
OKR8981	R003068667	7455-0	05/09/2015	85,13
OKR9582	T040500056	5452-1	09/09/2015	127,69
OKR9614	R003063397	7455-0	02/09/2015	85,13
OKR9970	R003063694	7455-0	03/09/2015	85,13
OKR9970	P002310683	7366-2	03/09/2015	85,13
OKS0472	R003068663	7463-0	05/09/2015	127,69
OKS0872	T028700024	5380-0	09/09/2015	85,13
OKS1683	T024500565	7366-2	04/09/2015	85,13
OKS1710	T030101684	5185-1	13/09/2015	127,69
OKS1710	T030101685	5185-2	13/09/2015	1

PLACA	AIT	INFRACAO	DATA	VALOR
OKV1960	T017700358	5509-0	08/09/2015	85,13
OKV2553	T017801666	5541-2	09/09/2015	53,21
OKV2770	T033700249	6564-0	03/09/2015	191,54
OKV3322	T023701725	5401-0	06/09/2015	127,69
OKV3392	R003062253	7455-0	01/09/2015	85,13
OKV3861	R003063399	7455-0	02/09/2015	85,13
OKV3930	R003063433	7455-0	02/09/2015	85,13
OKV4683	T041600168	5452-1	03/09/2015	127,69
OKV4828	T033900075	7366-2	12/09/2015	85,13
OKV5126	T034400235	7366-2	05/09/2015	85,13
OKV5330	T017700410	5185-1	09/09/2015	127,69
OKV5873	T034600348	5541-2	02/09/2015	53,21
OKV6834	R003066350	7455-0	06/09/2015	85,13
OKV6859	T023701710	5550-0	06/09/2015	85,13
OKV6884	R003068690	7455-0	05/09/2015	85,13
OKV8005	P002292194	5380-0	01/09/2015	85,13
OKV8164	R003068687	7455-0	05/09/2015	85,13
OKV9248	P002307078	5550-0	28/08/2015	85,13
OKV9360	T013500108	5487-0	03/09/2015	127,69
OKV9496	T012900214	7048-1	10/09/2015	191,54
OKX0095	R003068668	7463-0	05/09/2015	127,69
OKX0197	R003069463	7455-0	05/09/2015	85,13
OKX0362	R003063438	7455-0	02/09/2015	85,13
OKX0406	R003063271	7463-0	02/09/2015	127,69
OKX0595	T032000015	6050-1	15/09/2015	191,54
OKX0758	T030101860	6050-1	15/09/2015	191,54
OKX0789	T034900148	7366-2	09/09/2015	85,13
OKX1234	T029101774	5185-1	03/09/2015	127,69
OKX1440	T018000504	7366-2	09/09/2015	85,13
OKX1518	T018900098	7366-2	02/09/2015	85,13
OKX2427	R003063512	7455-0	03/09/2015	85,13
OKX2461	T018000473	5550-0	04/09/2015	85,13
OKX2477	R003068718	7455-0	07/09/2015	85,13
OKX2516	T028800106	5487-0	02/09/2015	127,69
OKX2736	T040000063	5452-1	02/09/2015	127,69
OKX3036	R003068677	7455-0	05/09/2015	85,13
OKX3367	T029101917	5185-1	06/09/2015	127,69
OKX3563	R003066257	7455-0	05/09/2015	85,13
OKX4334	T034200161	5550-0	03/09/2015	85,13
OKX4499	T028800108	5738-0	02/09/2015	191,54
OKX4520	T018500812	7366-2	09/09/2015	85,13
OKX4560	T021300482	5568-0	05/09/2015	127,69
OKX4560	T029000204	5568-0	05/09/2015	127,69
OKX4575	T02600102	5479-0	02/09/2015	85,13
OKX5237	T018000503	7366-2	09/09/2015	85,13
OKX5351	T034700148	5185-1	14/09/2015	127,69
OKX5490	R003068794	7455-0	07/09/2015	85,13
OKX5554	T033900059	5550-0	09/09/2015	85,13
OKX6352	T035000139	6050-1	11/09/2015	191,54
OKX6435	T029600091	7366-2	03/09/2015	85,13
OKX6924	R003063424	7455-0	02/09/2015	85,13
OKX7072	T019103161	5541-2	08/09/2015	53,21
OKX7089	T037601793	7366-2	09/09/2015	85,13
OKX7163	T030201076	5819-6	15/09/2015	574,61
OKX7200	T011800177	5452-1	09/09/2015	127,69
OKX7213	R003063273	7455-0	02/09/2015	85,13
OKX7829	R003069488	7455-0	07/09/2015	85,13
OKX8480	T030500207	6050-1	10/09/2015	191,54
OKX8610	T041600215	7366-2	09/09/2015	85,13
OKX8833	R003066150	7455-0	07/09/2015	85,13
OKX9816	T017700272	5550-0	01/09/2015	85,13
OKY9829	T033700333	5380-0	14/09/2015	85,13
OKY9834	R003066226	7455-0	06/09/2015	85,13
OKY0087	T017801672	5452-1	09/09/2015	127,69
OKY0268	T019103110	5541-2	02/09/2015	53,21
OKY0362	T018500767	5452-1	02/09/2015	127,69
OKY0521	T041100121	7366-2	10/09/2015	85,13
OKY1293	T032700027	6491-0	09/09/2015	53,21
OKY1457	T032700011	5541-1	02/09/2015	53,21
OKY1624	P002292192	7366-2	28/08/2015	85,13
OKY1788	T033700331	5380-0	14/09/2015	85,13
OKY1810	T041900004	5550-0	07/09/2015	85,13
OKY2098	T019103210	5207-0	09/09/2015	53,21
OKY2211	T037601625	5185-1	04/09/2015	127,69
OKY2612	R003068763	7455-0	06/09/2015	85,13
OKY2727	T013500109	5452-1	08/09/2015	127,69
OKY2869	T030101500	5185-1	04/09/2015	127,69
OKY2869	T030101455	6866-1	03/09/2015	85,13
OKY3012	T032500046	5550-0	04/09/2015	85,13
OKY3079	T033900057	5550-0	04/09/2015	85,13
OKY3360	R003062503	7455-0	02/09/2015	85,13
OKY3948	P002307084	7366-2	28/08/2015	85,13
OKY3999	F001286763	6050-3	05/09/2015	191,54
OKY4170	T030201015	5568-0	10/09/2015	127,69
OKY4590	R003068776	7455-0	06/09/2015	85,13
OKY5260	T030300209	5452-1	04/09/2015	127,69
OKY5324	R003062370	7455-0	02/09/2015	85,13
OKY5584	R003066351	7455-0	06/09/2015	85,13
OKY5698	T011900898	5185-1	08/09/2015	127,69
OKY5714	R003068672	7455-0	05/09/2015	85,13
OKY5723	R003068768	7455-0	06/09/2015	85,13
OKY5880	R003069233	7455-0	06/09/2015	85,13
OKY5988	T029000262	5568-0	06/09/2015	127,69

PLACA	AIT	INFRACAO	DATA	VALOR
OKY6529	P002305244	5185-1	01/09/2015	127,69
OKY7518	T031000123	5541-1	03/09/2015	53,21
OKY7612	R003062183	7455-0	03/09/2015	85,13
OKY7870	T033700295	5452-1	05/09/2015	127,69
OKY8388	T002801465	5738-0	04/09/2015	191,54
OKY8970	F001286756	6050-3	07/09/2015	191,54
OKY9171	T024500574	7366-2	08/09/2015	85,13
OKY9285	T028100204	7366-2	08/09/2015	85,13
OKY9290	R003069206	7463-0	07/09/2015	127,69
OKY9290	R003069136	7463-0	07/09/2015	127,69
OKY9454	R003062500	7455-0	02/09/2015	85,13
OKY9937	T018500809	5452-5	09/09/2015	127,69
OKY9950	R003062501	7455-0	02/09/2015	85,13
OKZ1101	T017801678	5541-2	10/09/2015	53,21
OKZ1189	T021501702	7366-2	03/09/2015	85,13
OKZ1335	T020101829	5185-1	14/09/2015	127,69
OKZ1335	T030101830	5193-0	14/09/2015	191,54
OKZ1498	T018600250	5550-0	02/09/2015	85,13
OKZ1893	T030201030	5819-6	11/09/2015	574,61
OKZ1900	T035600170	5460-0	14/09/2015	85,13
OKZ2050	T033700253	5452-1	03/09/2015	127,69
OKZ2053	T033700214	5380-0	02/09/2015	85,13
OKZ2089	T034700095	7366-2	09/09/2015	85,13
OKZ2287	R003063642	7463-0	03/09/2015	127,69
OKZ2490	R003068692	7455-0	05/09/2015	85,13
OKZ2574	T030300210	5720-0	04/09/2015	127,69
OKZ3118	T041600181	7366-2	04/09/2015	85,13
OKZ3300	T018500081	7366-2	09/09/2015	85,13
OKZ3474	R003068664	7455-0	05/09/2015	85,13
OKZ3787	T029102008	5185-1	08/09/2015	127,69
OKZ5128	R003068716	7455-0	07/09/2015	85,13
OKZ5201	T037601579	5185-1	03/09/2015	127,69
OKZ5300	T017700341	5541-3	08/09/2015	53,21
OKZ5329	T012900211	6564-0	10/09/2015	191,54
OKZ6017	T037601750	7366-2	08/09/2015	85,13
OKZ6366	T029101993	5185-1	07/09/2015	127,69
OKZ7058	T018500782	7366-2	04/09/2015	85,13
OKZ7130	R003063276	7455-0	02/09/2015	85,13
OKZ8156	T021300537	5550-0	06/09/2015	85,13
OKZ8834	R003068769	7455-0	06/09/2015	85,13
OKZ8857	T042400043	5452-1	09/09/2015	127,69
OKZ8930	T018600302	5550-0	09/09/2015	85,13
OKZ9881	R003063695	7455-0	03/09/2015	85,13
OLA0858	R003066260	7455-0	05/09/2015	85,13
OLA0906	T013200027	6050-1	03/09/2015	191,54
OLA1111	T018500814	5452-1	09/09/2015	127,69
OLA1510	T024500553	6491-0	02/09/2015	53,21
OLA1825	T042500214	7366-2	03/09/2015	85,13
OLA1855	T024500572	7366-2	08/09/2015	85,13
OLA2534	T034200150	5452-1	02/09/2015	127,69
OLA2672	T019103232	5541-2	10/09/2015	53,21
OLA2672	T017801649	5541-2	02/09/2015	53,21
OLA2704	T041600183	6050-1	04/09/2015	191,54
OLA2850	T017700384	5550-0	09/09/2015	85,13
OLA3009	T035200340	7366-2	02/09/2015	85,13
OLA4709	T017700099	5479-0	02/09/2015	85,13
OLA4776	T018801429	5487-0	09/09/2015	127,69
OLA4850	R003063423	7455-0	03/09/2015	85,13
OLA6784	R003063756	7455-0	01/09/2015	85,13
OLA6836	T032900004	5541-2	02/09/2015	53,21
OLA7386	R003063755	7455-0	01/09/2015	85,13
OLA7961	F001286674	6050-3	03/09/2015	191,54
OLA8008	R003069390	7455-0	05/09/2015	85,13
OLA8277	T024100050	7366-2	09/09/2015	85,13
OLA8285	T023701744	5550-0	06/09/2015	85,13
OLA8929	T025200247	5479-0	09/09/2015	85,13
OLA9356	T036700144	5452-1	14/09/2015	127,69
OLA9568	T012900191	5673-1	02/09/2015	85,13
OLB0235	T031000150	5550-0	15/09/2015	85,13
OLB0961	T033700218	5452-1	02/09/2015	127,69
OLB0966	T017700308	5568-0	01/09/2015	127,69
OLB1238	T030200952	5452-1	04/09/2015	127,69
OLB1279	T018000509	5452-1	10/09/2015	127,69
OLB1455	T039900127	5819-4	09/09/2015	574,61
OLB2518	R003069168	7455-0	04/09/2015	85,13
OLB2569	R003068700	7455-0	05/09/2015	85,13
OLB2856	T030300039	5568-0	02/09/2015	127,69
OLB3044	T019103121	5185-1	02/09/2015	127,69
OLB3222	P002310693	7366-2	04/09/2015	85,13
OLB3748	T029101934	5452-1	06/09/2015	127,69
OLB4234	T018600327	5452-1	10/09/2015	127,69
OLB4405	T034900157	5568-0	10/09/2015	127,69
OLB4879	R003062520	7455-0	02/09/2015	85,13
OLB5752	R003062517	7463-0	02/09/2015	127,69
OLB5752	R003063190	7455-0	03/09/2015	85,13
OLB6030	T019103230	5541-2	10/09/2015	53,21
OLB6380	T029101797	7366-2	03/09/2015	85,13
OLB6690	T013100219	7366-2	02/09/2015	85,13



PLACA	AIT	INFRACAO	DATA	VALOR
OLE5166	T031200093	6041-2	04/09/2015	127,69
OLE5370	R003069627	7455-0	06/09/2015	85,13
OLE5549	R003063187	7455-0	03/09/2015	85,13
OLE5588	R003066242	7455-0	06/09/2015	85,13
OLE6755	R003066111	7455-0	06/09/2015	85,13
OLE6895	T022500597	7366-2	04/09/2015	85,13
OLE6896	T017700303	5452-1	01/09/2015	127,69
OLE7217	T018600273	5487-0	05/09/2015	127,69
OLE7394	T023701746	5738-0	07/09/2015	191,54
OLE7601	R003068695	7463-0	05/09/2015	127,69
OLE8068	T037601724	5185-1	07/09/2015	127,69
OLE8181	R003069405	7455-0	05/09/2015	85,13
OLE8478	T034700106	5185-1	11/09/2015	127,69
OLE9113	T030101687	5185-1	13/09/2015	127,69
OLE9222	T029800199	5487-0	10/09/2015	127,69
OLE9283	P002268249	5452-1	24/08/2015	127,69
OLE9525	T013100235	5487-0	09/09/2015	127,69
OLF0002	P002304488	5452-1	27/08/2015	127,69
OLF0132	T033400079	7366-2	11/09/2015	85,13
OLF0224	T034200168	7366-2	03/09/2015	85,13
OLF0664	R003066262	7455-0	05/09/2015	85,13
OLF0706	P002294956	5185-1	07/09/2015	127,69
OLF1206	R003068779	7455-0	06/09/2015	85,13
OLF1244	T023900266	5541-3	02/09/2015	53,21
OLF1500	T037601565	5185-1	03/09/2015	127,69
OLF2396	R003068721	7455-0	07/09/2015	85,13
OLF2438	T022500595	5452-1	04/09/2015	127,69
OLF2628	T018000450	5550-0	02/09/2015	85,13
OLF3125	T030101835	7366-2	14/09/2015	85,13
OLF4298	R003063758	7455-0	01/09/2015	85,13
OLF4428	R003063194	7455-0	03/09/2015	85,13
OLF4826	P002308215	5550-0	03/09/2015	85,13
OLF4904	R003063185	7455-0	03/09/2015	85,13
OLF5030	R003063186	7455-0	03/09/2015	85,13
OLF5516	P002323388	5452-1	10/09/2015	127,69
OLF5723	T019103168	7366-2	08/09/2015	85,13
OLF5733	R003062472	7455-0	02/09/2015	85,13
OLF6080	T030101810	5185-1	13/09/2015	127,69
OLF6664	R003063582	7455-0	02/09/2015	85,13
OLF7006	T018801439	5452-1	09/09/2015	127,69
OLF7163	R003062518	7455-0	02/09/2015	85,13
OLF7600	T033400058	7366-2	02/09/2015	85,13
OLF7921	T040600243	7366-2	03/09/2015	85,13
OLF8200	R003068719	7455-0	07/09/2015	85,13
OLF9749	T032700036	5452-1	09/09/2015	127,69
OLF9811	T041600219	5452-1	09/09/2015	127,69
OLF9868	T017801665	5541-2	08/09/2015	53,21
OLF9943	R003069232	7455-0	06/09/2015	85,13
OLG1178	P002323362	5541-2	09/09/2015	53,21
OLG1521	P002268264	5452-1	08/09/2015	127,69
OLG1589	T037601832	5185-1	10/09/2015	127,69
OLG1589	T037601833	7366-2	10/09/2015	85,13
OLG2899	T029101820	5452-1	04/09/2015	127,69
OLG2983	R003063757	7455-0	01/09/2015	85,13
OLG4046	T030101703	5185-1	13/09/2015	127,69
OLG4341	T024500550	7366-2	02/09/2015	85,13
OLG4350	P002268258	5380-0	08/09/2015	85,13
OLG4618	R003068696	7455-0	05/09/2015	85,13
OLG4621	T024500555	5185-1	02/09/2015	127,69
OLG5010	T029000243	5568-0	06/09/2015	127,69
OLG5350	T040500062	5452-1	10/09/2015	127,69
OLG5585	T041600202	5991-0	08/09/2015	191,54
OLG5699	T022500612	5819-6	08/09/2015	574,61
OLG5718	T029600095	7366-2	04/09/2015	85,13
OLG5832	T012200458	7366-2	04/09/2015	85,13
OLG6062	R003066261	7455-0	05/09/2015	85,13
OLG6494	P002299916	5380-0	04/09/2015	85,13
OLG6579	R003068701	7463-0	05/09/2015	127,69
OLG6916	R003062513	7455-0	02/09/2015	85,13
OLG7039	T041700264	7366-2	04/09/2015	85,13
OLG7073	T023701716	5401-0	06/09/2015	127,69
OLG7499	T017700366	5525-0	09/09/2015	85,13
OLG7499	T017700322	5525-0	08/09/2015	85,13
OLG7499	T017700419	5525-0	10/09/2015	85,13
OLG8498	P002324127	5541-2	11/09/2015	53,21
OLG8770	T013300258	5517-1	10/09/2015	127,69
OLG8832	T030201063	5185-1	13/09/2015	127,69
OLG9152	R003063479	7455-0	03/09/2015	85,13
OLG9167	R003066152	7455-0	07/09/2015	85,13
OLG9956	R003063452	7455-0	03/09/2015	85,13
OLO1048	R003062515	7455-0	02/09/2015	85,13
OLP4097	T033700320	5380-0	08/09/2015	85,13
OLP4206	T037601711	6050-1	06/09/2015	191,54
OLQ0341	R003069626	7463-0	06/09/2015	127,69
OLR8398	T017700333	5479-0	08/09/2015	85,13

PLACA	AIT	INFRACAO	DATA	VALOR
OLZ7436	T028100227	7366-2	10/09/2015	85,13
OMB3310	R003062523	7455-0	02/09/2015	85,13
OMO9968	T041700257	5452-1	04/09/2015	127,69
OMR5444	T002801468	5452-1	05/09/2015	127,69
OMY8852	T002880110	5509-0	04/09/2015	85,13
ONU1964	P002287250	7366-2	12/09/2015	85,13
OQ22957	T030101747	5185-1	13/09/2015	127,69
OPF3239	R003062477	7455-0	02/09/2015	85,13
OPG2555	T037601611	7366-2	04/09/2015	85,13
OPM4202	R003063777	7455-0	01/09/2015	85,13
OPM5913	R003063778	7455-0	01/09/2015	85,13
OPR8009	P002302059	5452-1	11/09/2015	127,69
OPT0211	T028800192	7366-2	09/09/2015	85,13
OPT0564	T030101721	5185-1	13/09/2015	127,69
OPT0564	T030101722	5185-2	13/09/2015	127,69
OPT5274	T034500076	5550-0	14/09/2015	85,13
OPU6732	R003063617	7455-0	03/09/2015	85,13
OPW9931	R003063587	7455-0	02/09/2015	85,13
OPZ0671	R003063779	7455-0	01/09/2015	85,13
OQA6845	P002270743	5452-1	09/09/2015	127,69
OQB0229	T037601669	5185-1	05/09/2015	127,69
OQC6118	T028300074	5452-1	05/09/2015	127,69
OQD0501	R003063481	7455-0	03/09/2015	85,13
OQD4460	R003063793	7463-0	01/09/2015	127,69
OQD6150	T034300250	7366-2	03/09/2015	85,13
OQI7023	T034600342	5185-1	02/09/2015	127,69
OQJ7179	P002288082	7366-2	31/08/2015	85,13
OQJ7713	T035200341	5550-0	02/09/2015	85,13
OQL3572	P002272067	5550-0	21/08/2015	85,13
OQN5751	R003063657	7455-0	03/09/2015	85,13
OQO6448	R003063442	7455-0	02/09/2015	85,13
OQS5334	P002287885	5452-1	08/09/2015	127,69
OQU1946	P002268253	5550-0	28/08/2015	85,13
OQU6959	T017900311	5452-1	31/08/2015	127,69
OQW9331	T030101761	5185-2	13/09/2015	127,69
OQY3141	T018500788	5452-1	04/09/2015	127,69
ORB0803	T011900932	5550-0	10/09/2015	85,13
ORC3871	T002801477	5380-0	06/09/2015	85,13
ORC7715	T030101826	5185-2	14/09/2015	127,69
ORD1969	T017700276	5550-0	01/09/2015	85,13
ORS2098	T034300296	5568-0	10/09/2015	127,69
ORS2732	T041400144	5550-0	04/09/2015	85,13
OSR8980	T024500576	7366-2	08/09/2015	85,13
OST1348	T042600109	5479-0	03/09/2015	85,13
OSX1386	R003068727	7455-0	07/09/2015	85,13
OUF0521	T018000455	5509-0	02/09/2015	85,13
OUF0741	R003062319	7455-0	02/09/2015	85,13
OUF0913	T040400035	6041-2	09/09/2015	127,69
OUF0982	R003063413	7455-0	02/09/2015	85,13
OUF1287	T025500722	5550-0	09/09/2015	85,13
OUF1352	T022800229	5541-5	07/09/2015	53,21
OUF1508	T021300515	5568-0	06/09/2015	127,69
OUF1972	T042400044	5452-1	09/09/2015	127,69
OUF2020	R003063305	7455-0	02/09/2015	85,13
OUF2189	R003066049	7455-0	05/09/2015	85,13
OUF2509	T023701747	5738-0	07/09/2015	191,54
OUF2511	P002283600	5185-1	09/09/2015	127,69
OUF2769	R003062273	7463-0	01/09/2015	127,69
OUF3776	T029102061	5452-1	09/09/2015	127,69
OUF4037	R003068543	7455-0	06/09/2015	85,13
OUF4301	T017900323	5568-0	01/09/2015	127,69
OUF4862	R003063321	7455-0	02/09/2015	85,13
OUF5121	R003069119	7455-0	04/09/2015	85,13
OUF5256	T030101806	5185-1	13/09/2015	127,69
OUF5549	T034900138	5452-1	09/09/2015	127,69
OUF5553	C022412753	5738-0	30/08/2015	191,54
OUF5754	P002307066	7366-2	24/08/2015	85,13
OUF6244	R003069350	7463-0	06/09/2015	127,69
OUF6666	F001286692	6050-3	04/09/2015	191,54
OUF7125	T034500074	5550-0	14/09/2015	85,13
OUF7348	R003069334	7455-0	06/09/2015	85,13
OUF7637	R003069224	7455-0	05/09/2015	85,13
OUF7704	R003063302	7455-0	02/09/2015	85,13
OUF8397	P002311403	5541-2	03/09/2015	53,21
OUF8741	R003062163	7455-0	03/09/2015	85,13
OUF9564	T030101422	5185-1	02/09/2015	127,69
OUF9642	T033900067	5452-1	11/09/2015	127,69
OUG0383	R003068609	7455-0	06/09/2015	85,13
OUG0591	P002323484	5550-0	14/09/2015	85,13
OUG0591	T022400367	5185-1	08/09/2015	127,69
OUG0934	T042500203	7366-2	02/09/2015	85,13
OUG1069	F001286697	6050-3	04/09/2015	191,54
OUG1158	R003062321	7455-0	02/09/2015	85,13
OUG1586	T029101788	5185-1	03/09/2015	127,69
OUG2320	R003069275	7455-0	06/09/2015	85,13

PLACA	AIT	INFRACAO	DATA	VALOR
OUG2378	T012300270	5550-0	04/09/2015	85,13
OUG2500	R003068589	7455-0	06/09/2015	85,13
OUG2532	T040500060	5452-1	10/09/2015	127,69
OUG2550	T032300014	7366-2	10/09/2015	85,13
OUG2737	T029000193	5568-0	05/09/2015	127,69
OUG3022	T041400191	5622-2	09/09/2015	53,21
OUG3371	P002272079	5452-1	31/08/2015	127,69
OUG3614	R003066314	7455-0	06/09/2015	85,13
OUG3614	R003066315	7455-0	06/09/2015	85,13
OUG3650	T031000130	5550-0	04/09/2015	85,13
OUG3761	R003063320	7455-0	02/09/2015	85,13

PLACA	AIT	INFRACAO	DATA	VALOR
OUI3972	T041600217	5487-0	09/09/2015	127,69
OUI4446	T040600294	7366-2	10/09/2015	85,13
OUI4471	T030400158	5568-0	14/09/2015	127,69
OUI4903	T040600241	7366-2	03/09/2015	85,13
OUI5052	R003063677	7455-0	03/09/2015	85,13
OUI5244	T018400105	5550-0	03/09/2015	85,13
OUI5267	R003062325	7455-0	02/09/2015	85,13
OUI5267	R003063711	7455-0	01/09/2015	85,13
OUI5348	T041700244	7366-2	02/09/2015	85,13
OUI5436	R003063704	7455-0	01/09/2015	85,13
OUI5561	T021800114	5819-4	10/09/2015	574,61
OUI5892	R003063329	7455-0	02/09/2015	85,13
OUI6295	T029102040	5185-1	09/09/2015	127,69
OUI6677	R003063322	7455-0	02/09/2015	85,13
OUI7372	R003063715	7455-0	01/09/2015	85,13
OUI7907	F001286696	6050-3	04/09/2015	191,54
OUI8064	R003063319	7455-0	02/09/2015	85,13
OUI8182	R003066324	7455-0	06/09/2015	85,13
OUI8596	R003063720	7455-0	01/09/2015	85,13
OUI8861	R003063315	7455-0	02/09/2015	85,13
OUI9559	T029000228	5568-0	06/09/2015	127,69
OUI9798	R003063615	7455-0	03/09/2015	85,13
OUI9798	R003063545	7455-0	02/09/2015	85,13
OUI9798	R003063721	7455-0	01/09/2015	85,13
OUI9858	R003069121	7455-0	04/09/2015	85,13
OUI0642	T022500607	5452-1	08/09/2015	127,69
OUI1029	T029101895	5452-1	05/09/2015	127,69
OUI1156	R003069517	7455-0	05/09/2015	85,13
OUI1303	T042000290	7366-2	03/09/2015	85,13
OUI1622	R003063309	7455-0	02/09/2015	85,13
OUI1774	T022500608	5452-1	08/09/2015	127,69
OUI1876	P002268251	5525-0	26/08/2015	85,13
OUI1882	R003069616	7455-0	06/09/2015	85,13
OUI1924	R003069516	7463-0	05/09/2015	127,69
OUI3195	T023701753	5401-0	07/09/2015	127,69
OUI3271	T018500831	7366-2	10/09/2015	85,13
OUI32623	T019103131	5185-1	02/09/2015	127,69
OUI32623	R003063700	7455-0	01/09/2015	85,13
OUI3715	R003062397	7455-0	02/09/2015	85,13
OUI3840	T023701714	5401-0	06/09/2015	127,69
OUI4041	R003069714	7455-0	06/09/2015	85,13
OUI4282	T013300232	5550-0	04/09/2015	85,13
OUI4301	T034600336	5185-1	02/09/2015	127,69
OUI4454	R003063317	7455-0	02/09/2015	85,13
OUI4637	R003068597	7455-0	06/09/2015	85,13
OUI4786	C025697320	5720-0	21/08/2015	127,69
OUI5204	R003063300	7455-0	02/09/2015	85,13
OUI6042	T031000113	5541-1	02/09/2015	53,21
OUI6715	R003069371	7455-0	06/09/2015	85,13
OUI6949	R003062164	7455-0	03/09/2015	85,13
OUI7202	P002323366	5541-2	09/09/2015	53,21
OUI7654	P002323363	5541-2	09/09/2015	53,21
OUI7903	T034400238	5452-1	09/09/2015	127,69
OUI8127	T031000140	5550-0	09/09/2015	85,13
OUI8298	T021700265	7366-2	04/09/2015	85,13
OUI8515	T042600106	6050-1	02/09/2015	191,54
OUI8515	T003000235	7378-0	03/09/2015	191,54
OUI8675	T029101968	5185-1	06/09/2015	127,69
OUI9415	R003068591	7455-0	06/09/2015	85,13
OUI99551	P002277118	6050-1	14/09/2015	191,54
OUI9666	T018600308	5452-1	09/09/2015	127,69
OUI9794	T013100236	5487-0	09/09/2015	127,69
OUI0259	R003063543	7455-0	02/09/2015	85,13
OUI1397	R003068610	7455-0	06/09/2015	85,13
OUI1679	F001286693	6050-3	04/09/2015	191,54
OUI1950	T021300531	5568-0	06/09/2015	127,69
OUI2091	T023900278	7366-2	08/09/2015	85,13
OUI2263	R003066109	7455-0	06/09/2015	85,13
OUI2284	T029800213	7366-2	10/09/2015	85,13
OUI2452	T029600089	7366-2	03/09/2015	85,13
OUI2602	T040600266	6050-1	09/09/2015	191,54
OUI2764	R003068604	7455-0	06/09/2015	85,13
OUI3294	T034300247	5819-4	03/09/2015	574,61
OUI3337	T040600224	6050-1	02/09/2015	191,54
OUI3453	F001286730	6050-3	06/09/2015	191,54
OUI3858	T029101914	5452-1	06/09/2015	127,69
OUI4311	R003068570	7455-0	06/09/2015	85,13
OUI4790	T025200245	5452-1	09/09/2015	127,69
OUI5069	T012500054	7366-2	09/09/2015	85,13
OUI5532	T025200243	5622-1	09/09/2015	53,21
OUI5647	R003063706	7455-0	01/09/2015	85,13
OUI5685	R003062335	7455-0	02/09/2015	85,13
OUI5808	T037601778	5185-1	09/09/2015	127,69
OUI5924	R003063613	7455-0	03/09/2015	85,13
OUI6181	R003062332	7455-0	02/09/2015	85,13

PLACA	AIT	INFRACAO	DATA	VALOR
OUI66181	R003063717	7455-0	01/09/2015	85,13
OUI6672	T037601622	7366-2	04/09/2015	85,13
OUI6703	R003063301	7455-0	02/09/2015	85,13
OUI7074	F001286790	6050-3	07/09/2015	191,54
OUI7156	R003062322	7455-0	02/09/2015	85,13
OUI7778	T029000175	5568-0	05/09/2015	127,69
OUI7860	T034600395	7366-2	05/09/2015	85,13
OUI8162	T018600319	5991-0	10/09/2015	191,54
OUI8305	R003068588	7455-0	06/09/2015	85,13
OUI8397	R003068565	7455-0	06/09/2015	85,13
OUI8592	R003069432	7455-0	07/09/2015	85,13
OUI8624	T041400133	5185-1	02/09/2015	127,69
OUI8925	T029000169	5568-0	05/09/2015	127,69
OUI0081	F001286747	6050-3	07/09/2015	191,54
OUI0181	R003069103	7455-0	04/09/2015	85,13
OUI0181	R003066048	7455-0	05/09/2015	85,13
OUI1341	R003063705	7455-0	01/09/2015	85,13
OUI1341	R003062317	7455-0	02/09/2015	85,13
OUI1470	T033700280	7366-2	05/09/2015	85,13
OUI2031	T029102043	7366-2	09/09/2015	85,13
OUI2036	T002500081	7366-2	03/09/2015	85,13
OUI2060	R003063456	7455-0	01/09/2015	85,13
OUI2162	R003068603	7455-0	06/09/2015	85,13
OUI2384	F001286711	6050-3	03/09/2015	191,54
OUI2560	T021800110	6050-1	04/09/2015	191,54
OUI2614	T019103233	5541-2	10/09/2015	53,21
OUI2977	P002311418	5541-2	04/09/2015	53,21
OUI3394	T029102042	5185-1	09/09/2015	127,69
OUI3531	T034600346	5185-1	02/09/2015	127,69
OUI4217	T029102059	5185-1	09/09/2015	127,69
OUI4261	P002298621	5452-1	24/08/2015	127,69
OUI4551	T034900170	5452-1	14/09/2015	127,69
OUI4660	R003066321	7455-0	06/09/2015	85,13
OUI4913	T021700259	7366-2	03/09/2015	85,13
OUI5115	P002292191	7366-2	28/08/2015	85,13
OUI5155	R003068711	7455-0	04/09/2015	85,13
OUI5373	P001646478	5185-1	06/09/2015	127,69
OUI5410	T019000666	5541-1	15/09/2015	53,21
OUI6032	T034300293	7366-2	10/09/2015	85,13
OUI6039	R003066318	7455-0	06/09/2015	85,13
OUI6150	T024500557	7366-2	03/09/2015	85,13
OUI6225	R003069487	7455-0	07/09/2015	85,13
OUI6918	R003066316	7455-0	06/09/2015	85,13
OUI7378	T012600573	7366-2	04/09/2015	85,13
OUI7652	R003069102	7455-0	04/09/2015	85,13
OUI7962	T011900876	5185-1	02/09/2015	127,69
OUI8008	T029800206	5487-0	10/09/2015	127,69
OUI8040	R003063419	7455-0	02/09/2015	85,13
OUI8518	R003062160	7455-0	03/09/2015	85,13
OUI9516	P0023007535	5568-0	19/08/2015	127,69
OUI9568	R003063713	7455-0	01/09/2015	85,13
OUI9623	T018801416	5452-1	08/09/2015	127,69
OUI9837	R003063314	7455-0	02/09/2015	85,13
OUM0433	R003068595	7455-0	06/09/2015	85,13
OUM0493	R003066054	7455-0	05/09/2015	85,13
OUM0558	T042500225	7366-2	04/09/2015	85,13
OUM0830	T017700411	5452-1	09/09/2015	127,69
OUM1297	T013200031	7315-0	10/09/2015	85,13
OUM1832	T040600240	5452-1	03/09/2015	127,69
OUM1835	R003068733	7455-0	07/09/2015	85,13
OUM2228	T041000097	5185-1	03/09/2015	127,69
OUM2281	R003069372	7455-0	06/09/2015	85,13
OUM2610	T028200047	5622-2	07/09/2015	53,21
OUM3027	T019100139	5452-1	02/09/2015	127,69
OUM3101	T037601646	6564-0	05/09/2015	191,54
OUM3173	T011900879	5185-1	03/09/2015	127,69
OUM3358	T016800043	5550-0	15/09/2015	85,13
OUM3359	R003063385	7455-0	03/09/2015	85,13
OUM3611	R003063303	7455-0	02/09/2015	85,13
OUM3659	T040600256	7366-2	04/09/2015	85,13
OUM3769	T017700309	5452-1	01/09/2015	127,69
OUM4257	R003063316	7455-0	02/09/2015	85,13
OUM4813	R003063304	7455-0	02/09/2015	85,13
OUM4867	T025500733	5452-1	10/09/2015	127,69
OUM4909	T012900212	5835-0	10/09/2015	127,69
OUM5860	R003062487	7455-0	02/09/2015	85,13
OUM5891	F001286801	6050-3	07/09/2015	191,54
OUM5998	R003062336	7455-0	02/09/2015	85,13
OUM6237	R003063498	7455-0	03/09/2015	85,13
OUM6705	F001286789	6050-3	07/09/2015	191,54
OUM6792	T032300048	7366-2	14/09/2015	85,13
OUM6843	R003063707	7455-0	01/09/2015	85,13
OUM7110	R003068590	7463-0	06/09/2015	127,69
OUM7473	R003066158	7455-0	07/09/2015	85,13
OUM7597	T030101855	7366-2	15/09/2015	85,13

PLACA	AIT	INFRACAO	DATA	VALOR
OUM7752	R003068602	7455-0	06/09/2015	85,13
OUM8282	T042600125	5479-0	10/09/2015	85,13
OUM8940	T035400208	5959-1	04/09/2015	957,70
OUM8983	R003063718	7455-0	01/09/2015	85,13
OUM9201	T034600366	5550-0	04/09/2015	85,13
OUM9485	R003066083	7455-0	06/09/2015	85,13
OUM9633	T029101836	5185-1	04/09/2015	127,69
OUM9837	P002311344	5541-2	02/09/2015	53,21
OUN0267	T042600100	5452-1	02/09/2015	127,69
OUN0339	T021501690	5550-0	03/09/2015	85,13
OUN0405	R003063412	7455-0	02/09/2015	85,13
OUN0405	P002262848	5460-0	20/08/2015</	

PLACA	AIT	INFRACAO	DATA	VALOR
OUP5930	R003069351	7455-0	06/09/2015	85,13
OUP5933	R003069540	7455-0	05/09/2015	85,13
OUP6188	R003062333	7455-0	02/09/2015	85,13
OUP6282	T034700104	5185-1	11/09/2015	127,69
OUP6807	T033700305	5550-0	05/09/2015	85,13
OUP7264	R003063712	7455-0	01/09/2015	85,13
OUP7365	P002307874	5541-2	09/09/2015	53,21
OUP7531	R003063313	7455-0	02/09/2015	85,13
OUP7821	F001286748	6050-3	06/09/2015	191,54
OUP7925	T013900230	5452-6	03/09/2015	127,69
OUP8224	T018600256	5550-0	02/09/2015	85,13
OUP8528	P002300976	5568-0	08/09/2015	127,69
OQU0241	T019103213	7366-2	09/09/2015	85,13
OQU0587	T002801457	5550-0	04/09/2015	85,13
OQU1085	P002305241	5819-3	01/09/2015	574,61
OQU1669	R003063714	7455-0	01/09/2015	85,13
OQU2482	R003066223	7463-0	06/09/2015	127,69
OQU2819	T028700023	5452-1	09/09/2015	127,69
OQU2987	T022100147	5550-0	02/09/2015	85,13
OQU3094	T030101490	5185-1	04/09/2015	127,69
OQU3900	R003062391	7455-0	02/09/2015	85,13
OQU4025	P002324128	5541-2	11/09/2015	53,21
OQU4040	R003068598	7455-0	06/09/2015	85,13
OQU4804	T021700250	5185-1	02/09/2015	127,69
OQU5109	T018000500	5550-0	09/09/2015	85,13
OQU5207	T022400358	5185-1	08/09/2015	127,69
OQU5541	T030700176	5843-3	14/09/2015	127,69
OQU5559	P002308221	5550-0	03/09/2015	85,13
OQU5905	T034600341	7366-2	02/09/2015	85,13
OQU6132	P002324131	5509-0	12/09/2015	85,13
OQU6255	F001286735	6050-3	07/09/2015	191,54
OQU6309	R003062389	7455-0	02/09/2015	85,13
OQU6309	R003063497	7455-0	03/09/2015	85,13
OQU6490	T017700350	5550-0	08/09/2015	85,13
OQU8445	T041400156	5452-3	06/09/2015	127,69
OQU8448	T012200461	7366-2	08/09/2015	85,13
OQU8591	T040600273	5452-1	09/09/2015	127,69
OQU9574	T033400072	5843-4	08/09/2015	127,69
OUR0130	T024500592	7366-2	10/09/2015	85,13
OUR0855	R003063318	7455-0	02/09/2015	85,13
OUR0958	C018794655	5479-0	24/08/2015	85,13
OUR2172	T042500189	7366-2	01/09/2015	85,13
OUR2256	R003066320	7455-0	06/09/2015	85,13
OUR2270	F001286791	6050-3	07/09/2015	191,54
OUR3237	R003066125	7455-0	05/09/2015	85,13
OUR3358	R003062165	7455-0	03/09/2015	85,13
OUR3377	T034200191	5452-1	14/09/2015	127,69
OUR3765	P002307475	5568-0	18/08/2015	127,69
OUR3876	T002801470	5452-1	05/09/2015	127,69
OUR3969	T034700117	5185-1	11/09/2015	127,69
OUR4170	T034700155	5185-1	14/09/2015	127,69
OUR4395	R003066127	7463-0	05/09/2015	127,69
OUR4642	R003062318	7455-0	02/09/2015	85,13
OUR4844	T017500531	5550-0	03/09/2015	85,13
OUR4986	T013300256	5452-2	10/09/2015	127,69
OUR5294	T021700249	7366-2	02/09/2015	85,13
OUR5991	T034700145	5452-1	13/09/2015	127,69
OUR6009	T024500561	7366-2	03/09/2015	85,13
OUR6149	T026500015	7366-2	10/09/2015	85,13
OUR6216	T021700248	7366-2	02/09/2015	85,13
OUR7048	T032500061	5550-0	14/09/2015	85,13
OUR7117	T017700286	5185-1	01/09/2015	127,69
OUR7247	T013900231	5550-0	03/09/2015	85,13
OUR7639	T018300271	7366-2	02/09/2015	85,13
OUR7725	T028800115	5541-5	02/09/2015	53,21
OUR8245	T034600411	5541-2	10/09/2015	53,21
OUR8339	T029102037	5185-1	09/09/2015	127,69
OUR8548	T002801501	5452-1	09/09/2015	127,69
OUR9014	T024500558	7315-0	03/09/2015	85,13
OUR9301	T034900149	5452-6	09/09/2015	127,69
OUR9301	T035400190	5452-1	02/09/2015	127,69
OUR9612	R003068592	7455-0	06/09/2015	85,13
OUR9637	T012300261	5185-1	02/09/2015	127,69
OUR9739	T011900928	5185-1	10/09/2015	127,69
OUR9781	R003066050	7455-0	05/09/2015	85,13
OUR9878	T022800206	5541-2	04/09/2015	53,21
OUS1553	T030400144	5550-0	10/09/2015	85,13
OUS1810	R003066082	7455-0	06/09/2015	85,13
OUS3706	T034600380	5541-2	04/09/2015	53,21
OUS3734	T037601592	7366-2	04/09/2015	85,13
OUS4010	T040600295	7366-2	10/09/2015	85,13
OUS4470	T018000467	5452-1	04/09/2015	127,69
OUS4471	T029102023	5452-1	08/09/2015	127,69
OUS4549	R003068734	7455-0	07/09/2015	85,13
OUS5637	T029800204	5487-0	10/09/2015	127,69

PLACA	AIT	INFRACAO	DATA	VALOR
OUS6279	T042000310	5452-1	08/09/2015	127,69
OUS6460	T034700128	7366-2	12/09/2015	85,13
OUS6872	T025200223	5452-1	03/09/2015	127,69
OUS6942	R003063708	7455-0	01/09/2015	85,13
OUS6948	R003068599	7455-0	06/09/2015	85,13
OUS7450	P002304837	7366-2	04/09/2015	85,13
OUS7551	T030800023	6050-1	10/09/2015	191,54
OUS7915	T029102089	5185-1	10/09/2015	127,69
OUS8432	P002305248	5185-1	01/09/2015	127,69
OUS9226	T019103170	5185-2	08/09/2015	127,69
OUS9939	P002232473	5681-0	09/09/2015	53,21
OUS9939	P002232474	5720-0	09/09/2015	127,69
OUS9959	T018600326	5452-1	10/09/2015	127,69
OUT0112	R003063240	7463-0	03/09/2015	127,69
OUT0431	R003068596	7455-0	06/09/2015	85,13
OUT0739	T023701732	5401-0	06/09/2015	127,69
OUT1330	T018801425	5452-1	09/09/2015	127,69
OUT1592	R003069283	7455-0	06/09/2015	85,13
OUT1610	T036900034	5550-0	15/09/2015	85,13
OUT1652	T021300539	5568-0	06/09/2015	127,69
OUT1657	T029101904	7366-2	05/09/2015	85,13
OUT1868	T034200143	5452-1	02/09/2015	127,69
OUT2679	T018000479	5622-1	05/09/2015	53,21
OUT2679	P002311423	5541-2	05/09/2015	53,21
OUT2681	R003063325	7455-0	02/09/2015	85,13
OUT2911	R003063469	7455-0	03/09/2015	85,13
OUT3940	F001286739	6050-3	07/09/2015	191,54
OUT4172	P002310691	5550-0	04/09/2015	85,13
OUT5232	R003069440	7455-0	07/09/2015	85,13
OUT5232	R003069672	7455-0	06/09/2015	85,13
OUT6133	R003063702	7463-0	01/09/2015	127,69
OUT7209	R003069653	7455-0	05/09/2015	85,13
OUT7323	R003063306	7455-0	02/09/2015	85,13
OUT8549	T029101759	5185-1	02/09/2015	127,69
OUT8775	T030800029	6050-1	11/09/2015	191,54
OUT9165	T025200236	5479-0	05/09/2015	85,13
OUT9232	R003063529	7455-0	02/09/2015	85,13
OUT9290	T041600200	5452-5	08/09/2015	127,69
OUT9309	T029800189	5452-1	09/09/2015	127,69
OUT9586	T042700051	7030-1	10/09/2015	191,54
OUT9708	T018600279	5550-0	07/09/2015	85,13
OUT9809	F001286775	6050-3	06/09/2015	191,54
OUT9955	T030800028	5509-0	10/09/2015	85,13
OUU0103	R003062388	7455-0	02/09/2015	85,13
OUU0256	P002305247	5452-1	01/09/2015	127,69
OUU0521	T030580010	5479-0	15/09/2015	85,13
OUU0826	T034700103	5452-1	10/09/2015	127,69
OUU1006	R003063299	7455-0	02/09/2015	85,13
OUU1495	T029101841	5185-1	05/09/2015	127,69
OUU1656	T019103181	5207-0	09/09/2015	53,21
OUU1663	R003062327	7455-0	02/09/2015	85,13
OUU1820	T031300048	6017-4	05/09/2015	191,54
OUU1821	T030200991	5568-0	09/09/2015	127,69
OUU1979	T041100078	7366-2	02/09/2015	85,13
OUU2132	T035000109	5452-2	02/09/2015	127,69
OUU2369	T002801469	5452-1	05/09/2015	127,69
OUU2776	T023701717	5401-0	06/09/2015	127,69
OUU3120	T033400059	6050-1	03/09/2015	191,54
OUU3439	T030300239	5452-1	14/09/2015	127,69
OUU3474	T030020113	5568-0	10/09/2015	127,69
OUU3943	T030101487	5185-1	04/09/2015	127,69
OUU4154	R003069131	7455-0	07/09/2015	85,13
OUU4607	T017700374	5452-1	09/09/2015	127,69
OUU4680	R003069293	7455-0	06/09/2015	85,13
OUU4696	T018500815	7366-2	09/09/2015	85,13
OUU4809	R003068731	7455-0	07/09/2015	85,13
OUU4978	R003068608	7455-0	06/09/2015	85,13
OUU5092	T029101866	5185-1	05/09/2015	127,69
OUU5271	R003062329	7455-0	02/09/2015	85,13
OUU5699	R003068611	7455-0	06/09/2015	85,13
OUU5816	T034900167	5452-1	14/09/2015	127,69
OUU5923	T018600261	5550-0	04/09/2015	85,13
OUU6880	T033900080	7366-2	13/09/2015	85,13
OUU7667	T034600387	5541-2	04/09/2015	53,21
OUU7727	T029101956	5509-0	06/09/2015	85,13
OUU7902	T012600570	5452-1	04/09/2015	127,69
OUU8296	T023701733	5401-0	06/09/2015	127,69
OUU9031	T033700233	5738-0	03/09/2015	191,54
OUU9324	T011900882	5185-1	04/09/2015	127,69
OUU9326	T029101770	7366-2	02/09/2015	85,13
OUU9865	T023701759	5452-7	07/09/2015	127,69
OUV0520	P002243788	5738-0	03/09/2015	191,54
OUV0590	R003062488	7455-0	02/09/2015	85,13
OUV0756	R003068601	7455-0	06/09/2015	85,13
OUV0810	T041300038	5550-0	10/09/2015	85,13

PLACA	AIT	INFRACAO	DATA	VALOR
OUV0905	T018600303	5550-0	09/09/2015	85,13
OUV1033	P002253322	6122-0	03/09/2015	191,54
OUV1239	T040500059	5550-0	09/09/2015	85,13
OUV1239	T022400357	5525-0	02/09/2015	85,13
OUV1432	R003063703	7455-0	01/09/2015	85,13
OUV1502	R003069713	7455-0	06/09/2015	85,13
OUV1646	T018600270	5550-0	04/09/2015	85,13
OUV2214	R003069118	7455-0	04/09/2015	85,13
OUV3336	T017801681	5541-2	10/09/2015	53,21
OUV3381	R003069680	7455-0	06/09/2015	85,13
OUV3452	T030300261	5568-0	15/0	

PLACA	AIT	INFRACAO	DATA	VALOR
OUX3899	R003066055	7455-0	05/09/2015	85,13
OUX4136	R003068594	7455-0	06/09/2015	85,13
OUX4136	R003069120	7455-0	04/09/2015	85,13
OUX4206	T035200386	5541-2	10/09/2015	53,21
OUX4539	R003069333	7455-0	06/09/2015	85,13
OUX4691	P002307530	5568-0	19/08/2015	127,69
OUX5202	T018000469	7366-2	04/09/2015	85,13
OUX5411	R003062394	7455-0	02/09/2015	85,13
OUX5419	P002292197	5380-0	01/09/2015	85,13
OUX5478	T030300208	7366-2	04/09/2015	85,13
OUX5543	T042500229	5452-1	05/09/2015	127,69
OUX5688	T034700102	5452-1	10/09/2015	127,69
OUX5939	T041700253	5550-0	03/09/2015	85,13
OUX6075	P002307870	5541-2	09/09/2015	53,21
OUX6235	T033700256	5452-1	04/09/2015	127,69
OUX6314	T042600127	5452-1	10/09/2015	127,69
OUX6750	T035000119	5452-2	03/09/2015	127,69
OUX6750	T035000122	5185-1	03/09/2015	127,69
OUX6970	T018600295	5452-1	08/09/2015	127,69
OUX7385	T029101877	5185-2	05/09/2015	127,69
OUX7539	C022490523	5479-0	01/09/2015	85,13
OUX8257	T037601618	7366-2	04/09/2015	85,13
OUX8283	T022500594	5541-6	04/09/2015	53,21
OUX8325	R003063307	7455-0	02/09/2015	85,13
OUX8931	T030101780	5185-1	13/09/2015	127,69
OUX8931	T030101781	5185-2	13/09/2015	127,69
OUX9300	T011800172	5185-1	08/09/2015	127,69
OUX9610	R003062396	7455-0	02/09/2015	85,13
OUX9705	R003062158	7455-0	03/09/2015	85,13
OUY0347	T037601743	6050-1	07/09/2015	191,54
OUY0410	T041100075	7366-2	02/09/2015	85,13
OUY0904	T019103152	5185-1	08/09/2015	127,69
OUY1056	T018600291	5550-0	08/09/2015	85,13
OUY1170	R003063386	7463-0	03/09/2015	127,69
OUY1170	T037601585	7366-2	03/09/2015	85,13
OUY1269	T040600232	6050-1	02/09/2015	191,54
OUY1547	T029300132	5452-1	04/09/2015	127,69
OUY1602	R003069654	7455-0	05/09/2015	85,13
OUY2034	P002310690	5550-0	04/09/2015	85,13
OUY2062	T029101861	5185-1	05/09/2015	127,69
OUY2182	T029000184	5568-0	05/09/2015	127,69
OUY2453	R003062486	7455-0	02/09/2015	85,13
OUY3154	R003069366	7455-0	06/09/2015	85,13
OUY3195	T029101782	7366-2	03/09/2015	85,13
OUY3279	T040300045	7366-2	03/09/2015	85,13
OUY3643	F001286744	6050-3	06/09/2015	191,54
OUY3719	T030300265	5452-1	15/09/2015	127,69
OUY4299	R003068571	7455-0	06/09/2015	85,13
OUY4969	T032000012	7366-2	15/09/2015	85,13
OUY4986	R003066052	7455-0	05/09/2015	85,13
OUY5172	T034500082	5550-0	15/09/2015	85,13
OUY5469	P002232472	5380-0	09/09/2015	85,13
OUY5471	R003068606	7455-0	06/09/2015	85,13
OUY5620	T017900326	5550-0	01/09/2015	85,13
OUY5687	T031300052	5185-1	13/09/2015	127,69
OUY5687	T031300053	5835-0	13/09/2015	127,69
OUY5978	R003062331	7455-0	02/09/2015	85,13
OUY6589	T019103133	5185-1	02/09/2015	127,69
OUY6719	T040600284	5452-1	09/09/2015	127,69
OUY6922	T028800110	7366-2	02/09/2015	85,13
OUY6924	R003063311	7455-0	02/09/2015	85,13
OUY7119	R003068732	7455-0	07/09/2015	85,13
OUY7264	T042400051	6050-1	09/09/2015	191,54
OUY7432	T026500011	7366-2	10/09/2015	85,13
OUY7933	T029102013	5509-0	08/09/2015	85,13
OUY7990	P002268257	5550-0	04/09/2015	85,13
OUY8434	T040600287	5452-1	09/09/2015	127,69
OUY8635	T041700267	5452-1	04/09/2015	127,69
OUY8878	R003069253	7455-0	06/09/2015	85,13
OUY9075	T030300266	5380-0	15/09/2015	85,13
OUY9257	T011900913	7366-2	08/09/2015	85,13
OUZ0059	P002307641	7374-0	30/08/2015	191,54
OUZ0467	T029101936	5452-1	06/09/2015	127,69
OUZ1097	T025000502	5550-0	01/09/2015	85,13
OUZ1226	T040600259	6050-1	09/09/2015	191,54
OUZ1232	R003066093	7455-0	06/09/2015	85,13
OUZ1309	T012600576	5479-0	07/09/2015	85,13
OUZ1766	P002324140	5541-3	14/09/2015	53,21
OUZ1822	C021878076	5452-2	31/08/2015	127,69
OUZ2377	R003062330	7455-0	02/09/2015	85,13
OUZ2410	R003062393	7455-0	02/09/2015	85,13
OUZ2699	T019103227	5452-1	09/09/2015	127,69
OUZ2774	T029000232	5568-0	06/09/2015	127,69
OUZ3142	T029000219	5568-0	06/09/2015	127,69
OUZ3824	T041700249	5991-0	02/09/2015	191,54

PLACA	AIT	INFRACAO	DATA	VALOR
OUZ3834	R003064560	7455-0	04/09/2015	85,13
OUZ4179	T012600552	5550-0	03/09/2015	85,13
OUZ4651	T017500523	5452-1	03/09/2015	127,69
OUZ5090	T018000502	5452-1	09/09/2015	127,69
OUZ5586	F001286781	6050-3	06/09/2015	191,54
OUZ6294	F001286689	6050-3	05/09/2015	191,54
OUZ6333	R003063312	7455-0	02/09/2015	85,13
OUZ6646	R003063542	7463-0	02/09/2015	127,69
OUZ6677	R003063716	7455-0	01/09/2015	85,13
OUZ6925	T018000494	7366-2	08/09/2015	85,13
OUZ7234	T021501675	5550-0	02/09/2015	85,13
OUZ7398	P002311408	5541-2	04/09/2015	53,21
OUZ7520	R003063308	7463-0	02/09/2015	127,69
OUZ7534	R003062271	7455-0	01/09/2015	85,13
OUZ8171	R003066323	7455-0	06/09/2015	85,13
OUZ8364	T035200392	5541-2	14/09/2015	53,21
OUZ8413	T033400083	5452-1	14/09/2015	127,69
OUZ8882	T002801475	5550-0	06/09/2015	85,13
OUZ8976	R003063387	7455-0	03/09/2015	85,13
OUZ9002	T030300230	5380-0	10/09/2015	85,13
OUZ9236	T030700174	6122-0	04/09/2015	191,54
OVA0560	T034700133	5550-0	13/09/2015	85,13
OVA1217	T033900043	5550-0	02/09/2015	85,13
OVA1989	T024500584	5630-0	09/09/2015	85,13
OVA2205	R003069655	7455-0	05/09/2015	85,13
OVA2533	T021300554	5568-0	07/09/2015	127,69
OVA2584	R003068495	7455-0	05/09/2015	85,13
OVA3002	T031000120	5550-0	03/09/2015	85,13
OVA3870	T011900936	5185-1	10/09/2015	127,69
OVA4417	T018500769	5550-0	02/09/2015	85,13
OVA4638	R003063724	7455-0	01/09/2015	85,13
OVA5265	R003063337	7455-0	02/09/2015	85,13
OVA5714	T029102017	5185-1	08/09/2015	127,69
OVA5736	R003060031	7366-2	08/09/2015	85,13
OVA5768	R003063339	7455-0	02/09/2015	85,13
OVA5893	T034200190	5452-1	14/09/2015	127,69
OVA6044	R003063649	7455-0	03/09/2015	85,13
OVA6503	T002009966	5568-0	09/09/2015	127,69
OVA6951	T018500823	5207-0	09/09/2015	53,21
OVA6957	T030101738	5185-1	13/09/2015	127,69
OVA7379	R003063728	7455-0	01/09/2015	85,13
OVA7447	R003063726	7455-0	01/09/2015	85,13
OVA8615	R003068615	7463-0	06/09/2015	127,69
OVA8994	T033900058	5550-0	04/09/2015	85,13
OVA9162	R003069374	7455-0	06/09/2015	85,13
OVA9184	T034700140	5452-1	13/09/2015	127,69
OVA9311	T033700265	5380-0	04/09/2015	85,13
OVA9365	R003063338	7455-0	02/09/2015	85,13
OVA9538	R003063547	7455-0	02/09/2015	85,13
OVB0742	R003066061	7455-0	05/09/2015	85,13
OVB0893	T012900209	5452-1	09/09/2015	127,69
OVB1152	R003066328	7455-0	06/09/2015	85,13
OVB1430	R003068546	7455-0	06/09/2015	85,13
OVB1505	R003062339	7455-0	02/09/2015	85,13
OVB1632	T029102005	5452-1	07/09/2015	127,69
OVB1700	T030400169	5452-1	15/09/2015	127,69
OVB2075	R003066065	7455-0	05/09/2015	85,13
OVB2946	R003063336	7455-0	02/09/2015	85,13
OVB3002	R003069398	7455-0	07/09/2015	85,13
OVB3030	T017700349	5452-1	08/09/2015	127,69
OVB3090	T011800182	5185-1	10/09/2015	127,69
OVB3706	T036200095	5380-0	15/09/2015	85,13
OVB3798	T017801661	5550-0	08/09/2015	85,13
OVB3869	R003066064	7455-0	05/09/2015	85,13
OVB4239	T029101989	5185-1	07/09/2015	127,69
OVB4482	T024100047	7366-2	09/09/2015	85,13
OVB4581	R003069345	7455-0	06/09/2015	85,13
OVB4714	T030200193	5819-1	15/09/2015	574,61
OVB5327	R003069480	7455-0	06/09/2015	85,13
OVB5342	R003062340	7455-0	02/09/2015	85,13
OVB6303	T033800021	5550-0	09/09/2015	85,13
OVB7108	R003069382	7463-0	05/09/2015	127,69
OVB7138	R003063334	7455-0	02/09/2015	85,13
OVB7321	R003063483	7455-0	03/09/2015	85,13
OVB7321	R003069356	7455-0	05/09/2015	85,13
OVB7582	T042500207	7366-2	02/09/2015	85,13
OVB7928	T029000287	5568-0	07/09/2015	127,69
OVB8380	R003063729	7455-0	01/09/2015	85,13
OVB8984	R003068787	7463-0	06/09/2015	127,69
OVB9704	T030201070	5550-0	14/09/2015	85,13
OVB9717	T035000140	6050-1	11/09/2015	191,54
OVB9730	T017801648	5541-2	02/09/2015	53,21
OVC0339	T037601843	7366-2	10/09/2015	85,13
OVC1073	P002282055	5568-0	27/08/2015	127,69
OVC1618	T028100224	5746-3	09/09/2015	85,13

PLACA	AIT	INFRACAO	DATA	VALOR
OVC1683	R003069320	7455-0	06/09/2015	85,13
OVC1852	R003062341	7455-0	02/09/2015	85,13
OVC1910	T024500585	7366-2	10/09/2015	85,13
OVC2003	T021501685	5568-0	03/09/2015	127,69
OVC3021	F001286792	6050-3	07/09/2015	191,54
OVC3151	R003068617	7455-0	06/09/2015	85,13
OVC3692	R003063532	7455-0	02/09/2015	85,13
OVC3968	T030201062	5819-6	13/09/2015	574,61
OVC4091	T018500758	7366-2	02/09/2015	85,13
OVC4155	T031000121	5550-0	03/09/2015	85,13
OVC4343	T041600233	5550-0	10/09/2015	85,13
OVC4405	T029101835	5185-1	04/09/2015	

PLACA	AIT	INFRACAO	DATA	VALOR
OWX8603	T032300010	5185-1	10/09/2015	127,69
OWX8770	T041000117	6050-1	10/09/2015	191,54
OWZ8919	R003062169	7463-0	03/09/2015	127,69
OXA8546	R003062491	7455-0	02/09/2015	85,13
AXB1105	R003063345	7455-0	02/09/2015	85,13
AXB8103	T029101966	5185-1	06/09/2015	127,69
OXO0244	T029102068	7366-2	10/09/2015	85,13
OXF9619	R003068498	7455-0	05/09/2015	85,13
OXG8957	T029101893	5452-1	05/09/2015	127,69
OXN6570	T042600112	5541-1	04/09/2015	53,21
OYF7834	R003063749	7455-0	01/09/2015	85,13
OYL7064	T034300233	5746-3	02/09/2015	85,13
OYNI404	T002801480	5550-0	06/09/2015	85,13
OYX7633	T034300270	5568-0	08/09/2015	127,69
OZB7420	T034200174	5550-0	04/09/2015	85,13
OZC0298	T030600037	7366-2	08/09/2015	85,13
OZC1001	T029102033	5487-0	08/09/2015	127,69
OZC1971	T022400368	6050-1	09/09/2015	191,54
OZC2140	R003063826	7455-0	01/09/2015	85,13
OZC3208	R003066199	7455-0	05/09/2015	85,13
OZC3486	T029300141	7366-2	10/09/2015	85,13
OZC3490	T032700042	5452-1	10/09/2015	127,69
OZC3966	T024500547	7366-2	02/09/2015	85,13
OZC4417	T029102035	5185-1	08/09/2015	127,69
OZC4578	T032300025	5185-1	11/09/2015	127,69
OZC4897	T029102076	7366-2	10/09/2015	85,13
OZC4942	T035800005	7366-2	14/09/2015	85,13
OZC5185	T023800624	5185-2	09/09/2015	127,69
OZC5454	R003068748	7463-0	06/09/2015	127,69
OZC6153	R003066088	7455-0	06/09/2015	85,13
OZC7046	T029101946	5185-1	06/09/2015	127,69
OZC7494	R003069454	7463-0	05/09/2015	127,69
OZC8552	T035600135	5550-0	03/09/2015	85,13
OZC8969	T034300246	5568-0	03/09/2015	127,69
OZC9041	T037601842	7366-2	10/09/2015	85,13
OZC9109	T040300047	5452-1	03/09/2015	127,69
OZC9781	R003062308	7455-0	02/09/2015	85,13
OZD0022	R003069575	7455-0	05/09/2015	85,13
OZD0242	T017700379	5452-1	09/09/2015	127,69
OZD0487	R003062306	7455-0	02/09/2015	85,13
OZD1541	P002267596	7366-2	26/08/2015	85,13
OZD1588	T018600251	5568-0	02/09/2015	127,69
OZD1924	R003068741	7455-0	06/09/2015	85,13
OZD1968	R003069311	7455-0	05/09/2015	85,13
OZD2209	T023800625	7366-2	09/09/2015	85,13
OZD2351	R003069691	7455-0	06/09/2015	85,13
OZD3024	T019103167	5207-0	08/09/2015	53,21
OZD3483	T011800178	5185-1	09/09/2015	127,69
OZD3939	T012300297	5185-1	09/09/2015	127,69
OZD4671	R003069182	7455-0	04/09/2015	85,13
OZD4697	T032700052	7366-2	15/09/2015	85,13
OZD5111	T041000091	5185-1	31/08/2015	127,69
OZD5151	T041000092	5180-0	31/08/2015	85,13
OZD5307	R003063817	7455-0	01/09/2015	85,13
OZD5480	T028000196	5509-0	03/09/2015	85,13
OZD5480	T035100071	5819-1	03/09/2015	574,61
OZD5521	R003066087	7455-0	06/09/2015	85,13
OZD5521	R003069274	7455-0	05/09/2015	85,13
OZD5570	T029101892	7366-2	05/09/2015	85,13
OZD6018	R003069706	7455-0	06/09/2015	85,13
OZD6149	T018300291	5452-1	03/09/2015	127,69
OZD6149	T033900051	5452-1	04/09/2015	127,69
OZD6252	T041600220	7366-2	09/09/2015	85,13
OZD6400	R003066140	7455-0	07/09/2015	85,13
OZD6694	T034900153	5452-1	09/09/2015	127,69
OZD6732	R003062230	7455-0	02/09/2015	85,13
OZD7007	T019103164	5185-1	08/09/2015	127,69
OZD7155	T041400141	5550-0	04/09/2015	85,13
OZD7636	T023800617	5550-0	03/09/2015	85,13
OZD7685	T019103182	5185-1	09/09/2015	127,69
OZD7890	R003068760	7455-0	06/09/2015	85,13
OZD7954	T024500566	5185-1	04/09/2015	127,69
OZD7954	T024500567	7366-2	04/09/2015	85,13
OZD7958	P002302307	5452-1	03/09/2015	127,69
OZD8200	T025200226	5452-1	03/09/2015	127,69
OZD8275	T022800219	5541-6	06/09/2015	53,21
OZD8631	T029102051	5550-0	09/09/2015	85,13
OZD8749	R003068747	7455-0	06/09/2015	85,13
OZD8889	T024700155	7366-2	09/09/2015	85,13
OZD9469	T018000470	5452-1	04/09/2015	127,69
OZE0055	R003062236	7455-0	02/09/2015	85,13
OZE1129	F001286753	6050-3	07/09/2015	191,54
OZE1453	T011800175	5185-1	08/09/2015	127,69
OZE2481	T024900238	5452-1	10/09/2015	127,69
OZE2521	R003069667	7455-0	06/09/2015	85,13

PLACA	AIT	INFRACAO	DATA	VALOR
OZE2584	T017700292	7366-1	01/09/2015	85,13
OZE2584	T017700293	5185-1	01/09/2015	127,69
OZE2597	P002272076	5568-0	26/08/2015	127,69
OZE2633	T028300081	5568-0	09/09/2015	127,69
OZE2871	R003069612	7455-0	05/09/2015	85,13
OZE2871	R003069507	7455-0	07/09/2015	85,13
OZE3725	T035400196	6050-1	02/09/2015	191,54
OZE4156	T028000191	5185-1	03/09/2015	127,69
OZE4214	R003068553	7455-0	06/09/2015	85,13
OZE4370	R003063835	7455-0	01/09/2015	85,13
OZE4545	T017500543	5452-1	04/09/2015	127,69
OZE4673	T034300263	5568-0	08/09/2015	127,69
OZE4673	T034300274	5568-0	08/09/2015	127,69
OZE4886	R003069201	7455-0	04/09/2015	85,13
OZE5205	T018000449	5452-1	02/09/2015	127,69
OZE5319	T035000145	5452-1	14/09/2015	127,69
OZE5759	R003068751	7455-0	06/09/2015	85,13
OZE6058	T030101771	5185-1	13/09/2015	127,69
OZE6128	T029101748	5185-1	02/09/2015	127,69
OZE6277	T032700007	7366-2	02/09/2015	85,13
OZE7068	F001286795	6050-3	07/09/2015	191,54
OZE7581	T042000288	7366-2	03/09/2015	85,13
OZE8037	T040600301	5452-1	10/09/2015	127,69
OZE8563	T035000132	5452-1	10/09/2015	127,69
OZE8573	T041600205	6041-2	09/09/2015	127,69
OZE8723	R003069237	7455-0	06/09/2015	85,13
OZE8731	P002292182	7366-2	24/08/2015	85,13
OZE8807	R003068737	7455-0	06/09/2015	85,13
OZE8943	T041100083	7366-2	02/09/2015	85,13
OZE8952	T033700225	5452-1	02/09/2015	127,69
OZE9046	P002324137	5541-2	14/09/2015	53,21
OZE9267	R003062451	7455-0	02/09/2015	85,13
OZE9297	R003062182	7455-0	03/09/2015	85,13
OZE9524	T017700295	5185-1	01/09/2015	127,69
OZF0298	R003063639	7455-0	03/09/2015	85,13
OZF0298	R003069581	7455-0	05/09/2015	85,13
OZF0792	T002801487	5452-1	06/09/2015	127,69
OZF1512	T030201071	5509-0	14/09/2015	85,13
OZF1572	R003063636	7463-0	03/09/2015	127,69
OZF1962	T034900142	5452-5	09/09/2015	127,69
OZF2095	T029101778	5185-1	03/09/2015	127,69
OZF2411	R003066103	7455-0	06/09/2015	85,13
OZF2841	T002801472	6041-2	05/09/2015	127,69
OZF3257	R003069524	7455-0	06/09/2015	85,13
OZF3292	R003063490	7455-0	03/09/2015	85,13
OZF3350	P002311341	5541-2	02/09/2015	53,21
OZF3398	R003062462	7455-0	02/09/2015	85,13
OZF3400	T017900332	5452-1	03/09/2015	127,69
OZF3570	T041600182	7366-2	04/09/2015	85,13
OZF3609	O033700358	5560-0	15/09/2015	85,13
OZF3747	R003063392	7455-0	03/09/2015	85,13
OZF4283	T025500723	5550-0	09/09/2015	85,13
OZF4552	T030201054	5819-6	13/09/2015	574,61
OZF4721	R003069228	7455-0	05/09/2015	85,13
OZF4791	T025000513	5550-0	08/09/2015	85,13
OZF5119	T028100207	5185-1	08/09/2015	127,69
OZF5165	P002300300	7366-2	10/09/2015	85,13
OZF5208	T041600210	5550-0	09/09/2015	85,13
OZF5319	T042200008	5550-0	04/09/2015	85,13
OZF5412	R003062220	7455-0	02/09/2015	85,13
OZF6029	T012200453	7366-2	02/09/2015	85,13
OZF6029	T022100150	7366-2	02/09/2015	85,13
OZF7218	P002302305	5452-1	03/09/2015	127,69
OZF7777	R003063637	7455-0	03/09/2015	85,13
OZF8497	T029000234	5568-0	06/09/2015	127,69
OZF8867	T030101791	5185-1	13/09/2015	127,69
OZF8892	R003062291	7455-0	01/09/2015	85,13
OZF9040	R003069577	7455-0	05/09/2015	85,13
OZG0367	R003062243	7455-0	02/09/2015	85,13
OZG0589	T029800180	5428-3	09/09/2015	191,54
OZG1280	T030300249	5568-0	14/09/2015	127,69
OZG1950	T029800178	5428-3	09/09/2015	191,54
OZG1954	T029900181	5568-0	05/09/2015	127,69
OZG2372	T042000297	7366-2	03/09/2015	85,13
OZG2639	T021300560	5568-0	07/09/2015	127,69
OZG2659	T030101736	5185-1	13/09/2015	127,69
OZG2805	R003062179	7455-0	03/09/2015	85,13
OZG2876	T034400223	5452-1	04/09/2015	127,69
OZG3537	T021700254	7366-2	03/09/2015	85,13
OZG3692	F001286694	6050-3	04/09/2015	191,54
OZG4389	R003062498	7455-0	02/09/2015	85,13
OZG4790	R003069300	7455-0	06/09/2015	85,13
OZG4921	T041400135	5550-0	03/09/2015	85,13
OZG5304	T012300263	5185-1	03/09/2015	127,69
OZG5305	T041400134	5622-2	03/09/2015	53,21

PLACA	AIT	INFRACAO	DATA	VALOR
OZG5550	T029102027	5185-1	08/09/2015	127,69
OZG6868	R003062300	7455-0	02/09/2015	85,13
OZG7377	T018600258	5550-0	04/09/2015	85,13
OZG8229	T030300233	5452-1	11/09/2015	127,69
OZG8982	R003063506	7455-0	03/09/2015	85,13
OZG9483	R003066218	7463-0	05/09/2015	127,69
OZG9600	T040600276	5452-1	09/09/2015	127,69
OZG9751	T042500246	5452-1	05/09/2015	127,69
OZG9871	R003069580	7455-0	05/09/2015	85,13
OZH0204	T017700385	5452-1	09/09/2015	127,6

PLACA	AIT	INFRACAO	DATA	VALOR
OZJ1959	P002267598	7366-2	26/08/2015	85,13
OZJ1988	T017700318	5460-0	08/09/2015	85,13
OZJ2054	R003063393	7455-0	03/09/2015	85,13
OZJ2422	R003069236	7455-0	06/09/2015	85,13
OZJ2558	T037601829	7366-2	10/09/2015	85,13
OZJ2807	R003069133	7455-0	07/09/2015	85,13
OZJ3156	T024900235	5452-1	10/09/2015	127,69
OZJ3648	P002299964	5452-1	09/09/2015	127,69
OZJ3800	R003066136	7463-0	05/09/2015	127,69
OZJ3906	R003069127	7455-0	07/09/2015	85,13
OZJ4226	T032900013	5541-2	10/09/2015	53,21
OZJ4355	T041600201	5991-0	08/09/2015	191,54
OZJ4410	P002311345	5541-2	02/09/2015	53,21
OZJ4440	T037100275	6050-1	14/09/2015	191,54
OZJ4888	T032500053	5550-0	09/09/2015	85,13
OZJ5456	T018500770	5550-0	02/09/2015	85,13
OZJ6028	R003062283	7455-0	01/09/2015	85,13
OZJ6132	T023800627	5550-0	09/09/2015	85,13
OZJ6230	R003063391	7455-0	03/09/2015	85,13
OZJ6392	R003069582	7455-0	05/09/2015	85,13
OZJ6397	R003063640	7455-0	03/09/2015	85,13
OZJ6468	R003066210	7455-0	05/09/2015	85,13
OZJ6654	R003063828	7455-0	01/09/2015	85,13
OZJ7616	T030101854	5185-1	15/09/2015	127,69
OZJ8041	R003063680	7455-0	03/09/2015	85,13
OZJ8078	T017900325	5452-1	01/09/2015	127,69
OZJ8132	P002306644	5819-4	12/09/2015	574,61
OZJ8253	R003066141	7455-0	07/09/2015	85,13
OZJ8417	R003062222	7455-0	02/09/2015	85,13
OZJ8431	R003062227	7455-0	02/09/2015	85,13
OZJ8525	T029101746	5185-1	02/09/2015	127,69
OZJ8941	T035600136	5541-1	03/09/2015	53,21
OZJ9036	T019103235	5541-2	10/09/2015	53,21
OZJ9050	T028200046	5622-2	07/09/2015	53,21
OZJ9143	R003063430	7455-0	02/09/2015	85,13
OZJ9228	R003063821	7455-0	01/09/2015	85,13
OZK0304	T036900031	5592-0	14/09/2015	85,13
OZK0309	R003062282	7455-0	01/09/2015	85,13
OZK1509	T030201020	5185-1	10/09/2015	127,69
OZK1682	R003066219	7455-0	05/09/2015	85,13
OZK2417	R003063395	7455-0	02/09/2015	85,13
OZK3172	P002282021	5452-1	01/09/2015	127,69
OZK3520	R003062180	7463-0	03/09/2015	127,69
OZK3886	R003062457	7455-0	02/09/2015	85,13
OZK3908	R003063535	7463-0	03/09/2015	127,69
OZK3952	T032900003	5541-2	02/09/2015	53,21
OZK4790	R003062290	7455-0	01/09/2015	85,13
OZK4873	R003069579	7455-0	05/09/2015	85,13
OZK5078	T034700126	7366-2	12/09/2015	85,13
OZK5097	R003062310	7455-0	02/09/2015	85,13
OZK5439	T022400360	5185-1	08/09/2015	127,69
OZK5604	C018794666	5479-0	26/08/2015	85,13
OZK5821	T042600111	5550-0	03/09/2015	85,13
OZK5857	P002323486	5541-2	14/09/2015	53,21
OZK5935	R003069298	7463-0	06/09/2015	127,69
OZK6140	F001286797	6050-3	07/09/2015	191,54
OZK6231	R003069247	7463-0	07/09/2015	127,69
OZK6344	R003066206	7455-0	05/09/2015	85,13
OZK6344	R003062233	7455-0	02/09/2015	85,13
OZK7078	R003062453	7455-0	02/09/2015	85,13
OZK7079	R003063488	7455-0	03/09/2015	85,13
OZK7131	T029000298	5568-0	07/09/2015	127,69
OZK8268	T034300294	5568-0	10/09/2015	127,69
OZK8497	T025200234	5568-0	05/09/2015	127,69
OZK8818	R003068739	7455-0	06/09/2015	85,13
OZK9562	T040900052	5452-1	08/09/2015	127,69
OZK9801	P002299913	5380-0	04/09/2015	85,13
OZL0159	F001286684	6050-3	04/09/2015	191,54
OZL0833	T029102097	5452-1	10/09/2015	127,69
OZL1261	F001286685	6050-3	04/09/2015	191,54
OZL1446	T029000295	5568-0	07/09/2015	127,69
OZL1446	T021300542	5550-0	07/09/2015	85,13
OZL1461	T019103206	7366-2	09/09/2015	85,13
OZL1639	R003066203	7455-0	05/09/2015	85,13
OZL1678	T018600323	5452-1	10/09/2015	127,69
OZL2120	R003062441	7455-0	02/09/2015	85,13
OZL2261	R003062241	7455-0	02/09/2015	85,13
OZL2335	T011800180	5452-1	10/09/2015	127,69
OZL2569	T030700177	7234-0	15/09/2015	85,13
OZL3209	T041300033	5568-0	02/09/2015	127,69
OZL3695	R003066221	7455-0	05/09/2015	85,13
OZL3702	T032900010	5185-1	09/09/2015	127,69
OZL3801	T018600264	5550-0	04/09/2015	85,13
OZL4089	T018500766	5568-0	02/09/2015	127,69
OZL4754	R003066089	7455-0	06/09/2015	85,13

PLACA	AIT	INFRACAO	DATA	VALOR
OZL4994	R003069386	7455-0	05/09/2015	85,13
OZL5130	T037601741	6041-2	07/09/2015	127,69
OZL5143	T031300046	7366-2	04/09/2015	85,13
OZL5171	R003069125	7455-0	05/09/2015	85,13
OZL5676	R003000234	5452-1	11/09/2015	127,69
OZL5826	T029000183	5568-0	05/09/2015	127,69
OZL5874	T030101739	5185-1	13/09/2015	127,69
OZL6057	P002305246	7366-2	01/09/2015	85,13
OZL6135	R003069198	7455-0	04/09/2015	85,13
OZL6140	R003062446	7455-0	02/09/2015	85,13
OZL6154	T029101826	5185-1	04/09/2015	127,69
OZL6436	T041600184	5452-1	04/09/2015	127,69
OZL6690	T003500191	7048-1	03/09/2015	191,54
OZL6726	R003066138	7455-0	05/09/2015	85,13
OZL6746	T034700109	5185-1	11/09/2015	127,69
OZL6771	T002000981	5819-6	08/09/2015	574,61
OZL6771	T041400197	5550-0	10/09/2015	85,13
OZL6847	T030700172	5819-1	03/09/2015	574,61
OZL7090	R003062640	7455-0	02/09/2015	85,13
OZL7090	R003063638	7455-0	03/09/2015	85,13
OZL7280	R003069531	7455-0	06/09/2015	85,13
OZL7569	P002282736	6041-2	08/09/2015	127,69
OZL7642	R003062181	7455-0	03/09/2015	85,13
OZL8388	R003066090	7455-0	06/09/2015	85,13
OZL8775	R003062454	7455-0	02/09/2015	85,13
OZL8800	R003069435	7455-0	07/09/2015	85,13
OZL9705	T022500613	7048-1	09/09/2015	191,54
OZL9941	T002801485	5550-0	06/09/2015	85,13
OZM0075	T018500830	5452-1	10/09/2015	127,69
OZM0461	C022412764	5738-0	30/08/2015	191,54
OZM0898	R003063693	7463-0	03/09/2015	127,69
OZM0947	R003063523	7455-0	02/09/2015	85,13
OZM0981	R003062459	7455-0	02/09/2015	85,13
OZM0981	R003066220	7455-0	05/09/2015	85,13
OZM1016	T021300506	5568-0	06/09/2015	127,69
OZM1187	R003068754	7463-0	06/09/2015	127,69
OZM1400	T033700334	5550-0	14/09/2015	85,13
OZM1515	T002268261	5452-1	08/09/2015	127,69
OZM1623	T012300268	5550-0	04/09/2015	85,13
OZM1623	T012300254	5185-1	02/09/2015	127,69
OZM1832	R003063825	7455-0	01/09/2015	85,13
OZM1953	R003063830	7455-0	01/09/2015	85,13
OZM2065	T029102056	5452-1	09/09/2015	127,69
OZM2073	R003066098	7455-0	06/09/2015	85,13
OZM2073	R003069181	7455-0	04/09/2015	85,13
OZM2474	T029800207	5487-0	10/09/2015	127,69
OZM2539	R003062229	7455-0	02/09/2015	85,13
OZM3666	T030101472	5738-0	04/09/2015	191,54
OZM4492	R003066297	7455-0	05/09/2015	85,13
OZM4718	T042200007	5550-0	04/09/2015	85,13
OZM4784	F001286679	6050-3	02/09/2015	191,54
OZM5214	T017801644	5541-2	02/09/2015	53,21
OZM5480	R003066160	7455-0	07/09/2015	85,13
OZM6319	T029000163	5185-1	04/09/2015	127,69
OZM7418	T030200954	5452-1	04/09/2015	127,69
OZM7622	P002308675	7366-2	08/09/2015	85,13
OZM7776	R003069482	7455-0	06/09/2015	85,13
OZM8103	R003069179	7455-0	04/09/2015	85,13
OZM8159	T034700131	5452-1	13/09/2015	127,69
OZM8161	R003063831	7455-0	01/09/2015	85,13
OZM8337	R003068744	7455-0	06/09/2015	85,13
OZM9368	T030300203	5452-1	02/09/2015	127,69
OZM9641	R003069436	7455-0	07/09/2015	85,13
OZM9776	R003062303	7455-0	02/09/2015	85,13
OZM0021	T033700336	5452-1	14/09/2015	127,69
OZM0307	R003066200	7455-0	05/09/2015	85,13
OZM0316	R003069346	7455-0	06/09/2015	85,13
OZM0349	R003066364	7455-0	03/09/2015	85,13
OZM0422	T021300538	5568-0	06/09/2015	127,69
OZM0632	P002277117	5819-6	14/09/2015	574,61
OZM0783	T034200153	5550-0	02/09/2015	85,13
OZM0892	T037601831	7366-2	10/09/2015	85,13
OZM1081	T021300502	5568-0	06/09/2015	127,69
OZM1110	R003062218	7455-0	02/09/2015	85,13
OZM1145	R003062445	7455-0	02/09/2015	85,13
OZM1963	R003063635	7455-0	03/09/2015	85,13
OZM1978	T041900003	5550-0	07/09/2015	85,13
OZM4929	R003068742	7455-0	06/09/2015	85,13
OZM5378	R003069313	7455-0	05/09/2015	85,13
OZM5898	T036700145	5185-1	14/09/2015	127,69
OZM6620	T029000268	5568-0	06/09/2015	127,69
OZM6702	R003064586	7455-0	03/09/2015	85,13
OZM8357	R003069452	7463-0	05/09/2015	127,69
OZM8654	T030101510	5819-4	08/09/2015	574,61
OZM8682	T033700231	5550-0	03/09/2015	85,13

PLACA	AIT	INFRACAO	DATA	VALOR
OZM8948	T029101973	7366-2	06/09/2015	85,13
OZM9049	R003063575	7455-0	02/09/2015	85,13
OZM9142	R003068745	7455-0	06/09/2015	85,13
OZM9436	T029000259	5568-0	06/09/2015	127,69
OZM9525	R003069310	7455-0	05/09/2015	85,13
OZM9795	R003068759	7455-0	06/09/2015	85,13
OZM9932	T034300254	5568-0	03/09/2015	127,69
OZ00258	T033900054	5550-0	04/09/2015	85,13
OZ00617	T018300308	5452-1	04/09/2015	127,69

PLACA	AIT	INFRACAO	DATA	VALOR
OZQ3450	T017700390	5835-0	09/09/2015	127,69
OZQ3766	T029101880	7366-2	05/09/2015	85,13
OZQ4453	R003066208	7455-0	05/09/2015	85,13
OZQ4612	R003062223	7455-0	02/09/2015	85,13
OZQ4862	P002298613	5550-0	24/08/2015	85,13
OZQ5113	T021700270	7366-2	08/09/2015	85,13
OZQ5596	T033900068	5550-0	11/09/2015	85,13
OZQ5828	T012600551	5452-1	03/09/2015	127,69
OZQ6334	T021300472	5568-0	05/09/2015	127,69
OZQ6620	T029300130	7366-2	04/09/2015	85,13
OZQ7233	T029101823	5185-1	04/09/2015	127,69
OZQ7288	T036800069	5452-1	11/09/2015	127,69
OZQ7424	P002270746	6041-2	09/09/2015	127,69
OZQ7700	R003062436	7455-0	02/09/2015	85,13
OZQ9087	T0185000818	7366-2	09/09/2015	85,13
OZQ9117	R003063522	7455-0	02/09/2015	85,13
OZQ9294	R003062289	7455-0	01/09/2015	85,13
OZQ9508	T042500212	7366-2	03/09/2015	85,13
OZQ9564	R003066211	7455-0	05/09/2015	85,13
OZQ9585	R003062307	7455-0	02/09/2015	85,13
OZQ9812	T022800210	7366-2	06/09/2015	85,13
OZRO275	T019103132	5185-1	02/09/2015	127,69
OZRO299	R003069453	7463-0	05/09/2015	127,69
OZRO647	T04000064	6050-1	03/09/2015	191,54
OZRO829	T017801656	5541-2	03/09/2015	53,21
OZR1112	R003069180	7455-0	04/09/2015	85,13
OZR1221	R003063396	7455-0	02/09/2015	85,13
OZR1278	R003063834	7455-0	01/09/2015	85,13
OZR1495	T017700289	5185-1	01/09/2015	127,69
OZR1652	R003062238	7455-0	02/09/2015	85,13
OZR1652	R003062239	7455-0	02/09/2015	85,13
OZR2276	T019103215	7366-2	09/09/2015	85,13
OZR2650	T031100011	5550-0	10/09/2015	85,13
OZR3344	R003062232	7455-0	02/09/2015	85,13
OZR3562	R003063832	7455-0	01/09/2015	85,13
OZR4063	R003062240	7455-0	02/09/2015	85,13
OZR4368	R003062297	7455-0	02/09/2015	85,13
OZR4381	R003062305	7455-0	02/09/2015	85,13
OZR4397	R003069241	7455-0	06/09/2015	85,13
OZR4538	T029800209	7366-2	10/09/2015	85,13
OZR4836	R003062443	7455-0	02/09/2015	85,13
OZRS551	T031000147	5541-1	13/09/2015	53,21
OZR6223	T030400148	5550-0	10/09/2015	85,13
OZR6244	R003062231	7455-0	02/09/2015	85,13
OZR6985	R003068756	7455-0	06/09/2015	85,13
OZR7079	T036900023	5592-0	11/09/2015	85,13
OZR7273	R003066213	7455-0	05/09/2015	85,13
OZR7367	R003062298	7455-0	02/09/2015	85,13
OZR7459	R003066209	7455-0	05/09/2015	85,13
OZR8577	T017700388	7366-2	09/09/2015	85,13
OZR8577	T017700389	5185-1	09/09/2015	127,69
OZR8692	R003066144	7455-0	07/09/2015	85,13
OZR8812	T028100213	5746-3	09/09/2015	85,13
OZR9464	T041400186	5550-0	08/09/2015	85,13
OZR9708	T035600171	6050-1	14/09/2015	191,54
OZS0272	R003066165	7455-0	07/09/2015	85,13
OZS0406	C021876690	5452-2	31/08/2015	127,69
OZS0406	T012600584	5550-0	10/09/2015	85,13
OZS0547	R003062287	7455-0	01/09/2015	85,13
OZS0606	T037601708	7366-2	06/09/2015	85,13
OZS1449	T041900010	5550-0	09/09/2015	85,13
OZS2038	T029102044	5185-1	09/09/2015	127,69
OZS2281	T037601809	7366-2	10/09/2015	85,13
OZS2457	R003063662	7455-0	03/09/2015	85,13
OZS2767	R003069370	7455-0	06/09/2015	85,13
OZS3813	R003063486	7455-0	03/09/2015	85,13
OZS4308	R003069297	7455-0	06/09/2015	85,13
OZS4548	R003063661	7455-0	03/09/2015	85,13
OZS4851	R003063829	7455-0	01/09/2015	85,13
OZS5014	T011900927	6050-1	10/09/2015	191,54
OZS5082	T037601654	5185-1	05/09/2015	127,69
OZS5458	T029000270	5568-0	06/09/2015	127,69
OZS5751	T025200229	7366-2	03/09/2015	85,13
OZS6216	R003066202	7455-0	05/09/2015	85,13
OZS6489	R003066217	7463-0	05/09/2015	127,69
OZS6489	R003069314	7455-0	05/09/2015	85,13
OZS6961	T011900922	5185-1	10/09/2015	127,69
OZS7226	T018500786	5452-1	04/09/2015	127,69
OZS7252	T029101937	5452-1	06/09/2015	127,69
OZS7858	T017700351	5550-0	08/09/2015	85,13
OZS8113	T041600229	5452-1	10/09/2015	127,69
OZS8237	T042500217	7366-2	03/09/2015	85,13
OZS8254	R003063827	7455-0	01/09/2015	85,13
OZS8429	T025500736	5452-1	10/09/2015	127,69
OZS8591	T042400036	5452-1	09/09/2015	127,69

PLACA	AIT	INFRACAO	DATA	VALOR
OZS8647	R003069550	7455-0	05/09/2015	85,13
OZS8848	R003069451	7455-0	05/09/2015	85,13
OZS9645	T033400062	7366-2	03/09/2015	85,13
OZS9721	T029000280	5550-0	07/09/2015	85,13
OZT0195	R003062311	7455-0	02/09/2015	85,13
OZT0742	R003069299	7463-0	06/09/2015	127,69
OZT0804	P002282741	7366-2	08/09/2015	85,13
OZT1072	P002323333	5541-2	09/09/2015	53,21
OZT1198	P002308217	5452-1	03/09/2015	127,69
OZT1250	R003062450	7455-0	02/09/2015	85,13
OZT1425	T042500220	7366-2	04/09/2015	85,13
OZT2005	T018500790	5452-1	04/09/2015	127,69
OZT2375	T029000165	5568-0	05/09/2015	127,69
OZT2379	P002287771	6050-1	30/08/2015	191,54
OZT2606	T029101792	5509-0	03/09/2015	85,13
OZT3664	T029000241	5568-0	06/09/2015	127,69
OZT4928	T023701742	5550-0	06/09/2015	85,13
OZT4955	R003069281	7455-0	06/09/2015	85,13
OZT5521	T023701736	5550-0	06/09/2015	85,13
OZT5551	F001286751	6050-3	06/09/2015	191,54
OZT5692	T033400061	6017-5	03/09/2015	191,54
OZT5890	T029101851	7366-2	05/09/2015	85,13
OZT6473	R003069321	7463-0	06/09/2015	127,69
OZT6877	T021300548	5568-0	07/09/2015	127,69
OZT7226	T040100208	5550-0	08/09/2015	85,13
OZT7502	T013100228	5487-0	04/09/2015	127,69
OZT8041	R003066205	7455-0	05/09/2015	85,13
OZT8310	R003062219	7455-0	02/09/2015	85,13
OZT8451	R003066296	7455-0	05/09/2015	85,13
OZT8649	T034600334	5541-2	02/09/2015	53,21
OZT8705	T029102075	7366-2	10/09/2015	85,13
OZT8768	R003062452	7455-0	02/09/2015	85,13
OZT8776	R003069578	7455-0	05/09/2015	85,13
OZT8924	R003063537	7455-0	03/09/2015	85,13
OZT9221	T029000290	5568-0	07/09/2015	127,69
OZT9383	T013100227	7366-2	04/09/2015	85,13
OZT9383	T029101758	5452-1	02/09/2015	127,69
OZT9812	R003062224	7455-0	02/09/2015	85,13
OZT9812	F001286736	6050-3	07/09/2015	191,54
OZU1014	T033700226	5380-0	02/09/2015	85,13
OZU1540	R003062447	7455-0	02/09/2015	85,13
OZU1679	R003062301	7455-0	02/09/2015	85,13
OZU1767	T002801503	6041-2	09/09/2015	127,69
OZU2070	R003063394	7455-0	03/09/2015	85,13
OZU2129	T023800619	7366-2	03/09/2015	85,13
OZU2135	T023800632	6050-1	09/09/2015	191,54
OZU2180	T017801660	5380-0	08/09/2015	85,13
OZU3715	T023701723	5401-0	06/09/2015	127,69
OZU3933	T012300291	5819-6	08/09/2015	574,61
OZU4709	T037601693	7366-2	05/09/2015	85,13
OZU4761	R003069153	7455-0	04/09/2015	85,13
OZU4886	R003062309	7455-0	02/09/2015	85,13
OZU5251	R003062496	7455-0	02/09/2015	85,13
OZU6378	T029101781	7366-2	03/09/2015	85,13
OZU6885	R003062458	7455-0	02/09/2015	85,13
OZU7084	T035000146	5452-1	14/09/2015	127,69
OZU7100	T032700050	5622-5	11/09/2015	53,21
OZU7192	R003068757	7455-0	06/09/2015	85,13
OZU7414	T023800626	5550-0	09/09/2015	85,13
OZU7417	R003062221	7455-0	02/09/2015	85,13
OZU7443	T040400022	6041-2	04/09/2015	127,69
OZU7678	T029000197	5550-0	05/09/2015	85,13
OZU8450	T040600269	5452-1	09/09/2015	127,69
OZU8590	R003062499	7455-0	02/09/2015	85,13
OZU8590	R003063507	7455-0	03/09/2015	85,13
OZU8747	T034300257	7366-2	03/09/2015	85,13
OZU9074	T041600221	5550-0	09/09/2015	85,13
OZU9113	T037601720	5185-1	07/09/2015	127,69
OZU9129	R003062442	7455-0	02/09/2015	85,13
OZU9754	T033400064	7315-0	03/09/2015	85,13
OZU9840	T039900126	5550-0	09/09/2015	85,13
OZU9972	T030700166	6050-1	03/09/2015	191,54
OZV0115	F001286810	6050-3	05/09/2015	191,54
OZV0363	T028600072	7366-2	10/09/2015	85,13
OZV0556	R003068749	7455-0	06/09/2015	85,13
OZV0723	T035400215	7048-1	11/09/2015	191,54
OZV0749	R003069695	7455-0	06/09/2015	85,13
OZV1003	T019103228	5568-0	09/09/2015	127,69
OZV1003	T01000145	5550-0	12/09/2015	85,13
OZV1072	R003068753	7455-0	06/09/2015	85,13
OZV1112	R003062437	7455-0	02/09/2015	85,13
OZV1622	P002323365	5541-2	09/09/2015	53,21
OZV1759	T030700181	7234-0	15/09/2015	85,13
OZV1846	T029000178	5568-0	05/09/2015	127,69
OZV1976	T029300129	7366-2	04/09/2015	85,13

PLACA	AIT	INFRACAO	DATA	VALOR
OZV1991	R003062313	7455-0	02/09/2015	85,13
OZV2446	P002310685	5550-0	03/09/2015	85,13
OZV2485	R003062288	7455-0	01/09/2015	85,13
OZV2500	R003069705	7463-0	06/09/2015	127,69
OZV2509	R003062217	7455-0	02/09/2015	85,13
OZV2699	R003069167	7455-0	04/09/2015	85,13
OZV2700	R003069196	7455-0	04/09/2015	85,13
OZV2726	R003069485	7455-0	07/09/2015	85,13
OZV3764	T033700352	5452-1	15/09/2015	127,69
OZV3895	T029101903	5185-1	05/09	

PLACA	AIT	INFRACAO	DATA	VALOR
PJA3913	T042000283	7366-2	02/09/2015	85,13
PJA3936	T017900341	5541-3	03/09/2015	53,21
PJA4336	T018801424	5452-1	09/09/2015	127,69
PJA5533	R003069268	7455-0	05/09/2015	85,13
PJA7178	R003063473	7463-0	03/09/2015	127,69
PJA7494	T033700212	5550-0	02/09/2015	85,13
PJA7724	T013900236	7366-2	05/09/2015	85,13
PJA8602	R003062357	7455-0	02/09/2015	85,13
PJA9023	R003063256	7455-0	02/09/2015	85,13
PJA9318	T017700404	5550-0	09/09/2015	85,13
PJA9391	F001286749	6050-3	06/09/2015	191,54
PJA9508	F001286733	6050-3	07/09/2015	191,54
PJA9733	T030200987	5819-6	08/09/2015	574,61
PJB0114	T029102092	5452-1	10/09/2015	127,69
PJB1100	R003063554	7455-0	02/09/2015	85,13
PJB1197	T021300456	7366-2	05/09/2015	85,13
PJB1961	T041100081	5380-0	02/09/2015	85,13
PJB2704	P002302306	5452-1	03/09/2015	127,69
PJB2872	R003063270	7455-0	02/09/2015	85,13
PJB2910	R003063255	7455-0	02/09/2015	85,13
PJB3213	T028600064	7366-2	03/09/2015	85,13
PJB3330	R003062248	7455-0	01/09/2015	85,13
PJB4060	T024500562	7366-2	03/09/2015	85,13
PJB4451	T031000155	5550-0	15/09/2015	85,13
PJB4582	T040600230	7366-2	02/09/2015	85,13
PJB5141	R003069269	7455-0	05/09/2015	85,13
PJB5474	T040500050	5452-1	04/09/2015	127,69
PJB5558	T030500215	7048-1	14/09/2015	191,54
PJB6237	R003069557	7455-0	07/09/2015	85,13
PJB6455	F001286722	6050-3	04/09/2015	191,54
PJB8194	P002323379	5541-2	10/09/2015	53,21
PJB8358	T030400160	6050-1	14/09/2015	191,54
PJB8685	C020029581	5487-0	31/08/2015	127,69
PJB8807	T021300541	5550-0	07/09/2015	85,13
PJB8836	P002268252	5550-0	28/08/2015	85,13
PJC0005	T011900909	7366-2	08/09/2015	85,13
PJC0638	T040600226	7366-2	02/09/2015	85,13
PJC1409	R003063651	7455-0	03/09/2015	85,13
PJC1719	R003063254	7455-0	02/09/2015	85,13
PJC2078	T017700407	5380-0	09/09/2015	85,13
PJC2669	T011800165	5452-1	03/09/2015	127,69
PJC3928	R003066343	7455-0	06/09/2015	85,13
PJC4388	R003068645	7455-0	05/09/2015	85,13
PJC4451	T033000003	5541-6	15/09/2015	53,21
PJC5143	T034200145	5550-0	02/09/2015	85,13
PJC5250	R003066142	7455-0	07/09/2015	85,13
PJC5572	P002283594	5967-0	09/09/2015	957,70
PJC5760	F001286737	6050-3	07/09/2015	191,54
PJC5944	T035000151	6050-1	14/09/2015	191,54
PJC6110	R003062245	7455-0	01/09/2015	85,13
PJC7410	T033700294	5452-1	05/09/2015	127,69
PJC8697	R003063474	7463-0	03/09/2015	127,69
PJC8751	R003068640	7455-0	05/09/2015	85,13
PJC9383	R003069450	7455-0	07/09/2015	85,13
PJC9383	R003069444	7455-0	07/09/2015	85,13
PJD0116	T035000134	6050-1	10/09/2015	191,54
PJD0185	R003062365	7455-0	02/09/2015	85,13
PJD0666	R003069503	7455-0	07/09/2015	85,13
PJD1183	T02800222	5541-4	06/09/2015	53,21
PJD1330	R003069267	7455-0	05/09/2015	85,13
PJD1732	P002310681	7366-2	03/09/2015	85,13
PJD1822	T022500586	5452-1	03/09/2015	127,69
PJD2243	R003069128	7455-0	07/09/2015	85,13
PJD2462	R003063267	7455-0	02/09/2015	85,13
PJD2881	P002280079	5185-2	03/09/2015	127,69
PJD3409	R003062356	7455-0	02/09/2015	85,13
PJD3489	R003069280	7455-0	06/09/2015	85,13
PJD3828	T034400219	5541-2	03/09/2015	53,21
PJD4747	R003063451	7455-0	03/09/2015	85,13
PJD5522	T019103115	5541-2	02/09/2015	53,21
PJD5528	R003069551	7455-0	07/09/2015	85,13
PJD6123	T024500559	7366-2	03/09/2015	85,13
PJD6308	R003069265	7455-0	05/09/2015	85,13
PJD6405	R003066250	7455-0	05/09/2015	85,13
PJD6449	R003066237	7455-0	06/09/2015	85,13
PJD7349	R003069142	7455-0	04/09/2015	85,13
PJD7656	R003068573	7455-0	06/09/2015	85,13
PJD7862	T021700272	5487-0	08/09/2015	127,69
PJD7862	R003063653	7455-0	03/09/2015	85,13
PJD7869	T019103185	5185-1	09/09/2015	127,69
PJD7869	T019103186	7366-2	09/09/2015	85,13
PJD8240	T029101953	5185-1	06/09/2015	127,69
PJD8913	T029101960	7366-2	06/09/2015	85,13
PJD9313	T011900933	5185-1	10/09/2015	127,69
PJD9639	R003069677	7455-0	06/09/2015	85,13

PLACA	AIT	INFRACAO	DATA	VALOR
PJE0457	P002270752	6041-2	09/09/2015	127,69
PJE0490	P002307065	7366-2	24/08/2015	85,13
PJE0811	P002307522	5568-0	18/08/2015	127,69
PJE0870	T013100218	5606-0	02/09/2015	53,21
PJE1518	R003069266	7455-0	05/09/2015	85,13
PJE2310	R003068631	7455-0	05/09/2015	85,13
PJE2524	R003069458	7471-0	05/09/2015	574,61
PJE2695	T019103177	5185-1	09/09/2015	127,69
PJE2727	R003063258	7455-0	02/09/2015	85,13
PJE2732	R003063472	7455-0	03/09/2015	85,13
PJE2770	T017801686	5541-2	10/09/2015	53,21
PJE3022	T034900139	5380-0	09/09/2015	85,13
PJE3035	R003063260	7455-0	02/09/2015	85,13
PJE3548	R003063262	7455-0	02/09/2015	85,13
PJE3998	P002307871	5541-2	09/09/2015	53,21
PJE4160	T032900015	5541-2	10/09/2015	53,21
PJE4277	T033700247	5550-0	03/09/2015	85,13
PJE4314	R003062358	7463-0	02/09/2015	127,69
PJE4399	R003069669	7455-0	06/09/2015	85,13
PJE4535	T029101865	7366-2	05/09/2015	85,13
PJE5346	R003062249	7455-0	01/09/2015	85,13
PJE6014	R003062244	7455-0	01/09/2015	85,13
PJE6030	R003069135	7463-0	07/09/2015	127,69
PJE6410	T018500773	5568-0	03/09/2015	127,69
PJE6833	T022800230	5541-6	07/09/2015	53,21
PJE6968	T021501691	5550-0	03/09/2015	85,13
PJE7187	R003062366	7455-0	02/09/2015	85,13
PJE7626	T019103162	5541-2	08/09/2015	53,21
PJE7680	P002294871	5541-2	06/09/2015	53,21
PJE7936	T030300225	5452-1	10/09/2015	127,69
PJE7952	T017801645	5541-2	02/09/2015	53,21
PJE8446	T041000104	5452-1	04/09/2015	127,69
PJE8484	T017801692	5541-2	10/09/2015	53,21
PJE8519	T024900236	5568-0	10/09/2015	127,69
PJE8551	T041700242	7366-2	02/09/2015	85,13
PJE9366	R003063266	7455-0	02/09/2015	85,13
PJE9614	R003068633	7455-0	05/09/2015	85,13
PJF0258	R003068636	7455-0	05/09/2015	85,13
PJF0354	T002801455	6041-2	02/09/2015	127,69
PJF0375	T017801690	5541-2	10/09/2015	53,21
PJF1000	P002310243	7366-2	03/09/2015	85,13
PJF1186	R003068644	7455-0	05/09/2015	85,13
PJF1210	R003069238	7455-0	06/09/2015	85,13
PJF1766	T031300056	6017-5	13/09/2015	191,54
PJF2105	T033700290	5380-0	05/09/2015	85,13
PJF2526	T029000274	5789-0	06/09/2015	127,69
PJF2806	C024014144	5720-0	30/08/2015	127,69
PJF2838	T024500573	7366-2	08/09/2015	85,13
PJF5471	T012300273	5185-1	04/09/2015	127,69
PJF5743	T017700326	5550-0	08/09/2015	85,13
PJF5954	T030400149	5991-0	10/09/2015	191,54
PJF6024	T029800172	5514-3	03/09/2015	127,69
PJF6043	P002268254	5550-0	28/08/2015	85,13
PJF6209	R003068630	7463-0	05/09/2015	127,69
PJF6659	T018500799	7366-2	08/09/2015	85,13
PJF7288	T037601779	6050-1	09/09/2015	191,54
PJF7302	T040600275	5452-1	09/09/2015	127,69
PJF7366	F001286742	6050-3	06/09/2015	191,54
PJF7696	T036200096	5479-0	15/09/2015	85,13
PJF7756	R003068639	7455-0	05/09/2015	85,13
PJF7807	T024500580	7366-2	09/09/2015	85,13
PJF7933	T030400153	5185-2	10/09/2015	127,69
PJF8364	P002299909	5452-1	04/09/2015	127,69
PJF8770	R003068643	7455-0	05/09/2015	85,13
PJF8834	T023800618	5827-0	03/09/2015	127,69
PJF9196	T031300060	6211-0	15/09/2015	127,69
PJF9584	T012600541	5550-0	02/09/2015	85,13
PJF9652	T034900152	5452-1	09/09/2015	127,69
PJG0303	T031000139	5568-0	09/09/2015	127,69
PJG0334	T041600166	7366-2	03/09/2015	85,13
PJG0396	P002307861	5541-2	08/09/2015	53,21
PJG0567	R003066149	7455-0	07/09/2015	85,13
PJG0768	R003066344	7455-0	06/09/2015	85,13
PJG0820	T017900348	5452-1	04/09/2015	127,69
PJG0888	R003066225	7455-0	06/09/2015	85,13
PJG1122	R003062359	7455-0	02/09/2015	85,13
PJG1233	T029000254	5568-0	06/09/2015	127,69
PJG1390	R003069145	7463-0	04/09/2015	127,69
PJG1474	R003069144	7455-0	04/09/2015	85,13
PJG2000	P002268260	5452-1	08/09/2015	127,69
PJG2018	R003063252	7455-0	02/09/2015	85,13
PJG2384	T011900901	5185-1	08/09/2015	127,69
PJG3019	R003062189	7455-0	01/09/2015	85,13
PJG3360	R003068641	7455-0	05/09/2015	85,13
PJG3625	T030201023	7366-2	11/09/2015	85,13

PLACA	AIT	INFRACAO	DATA	VALOR
PJG3625	T030201024	5185-1	11/09/2015	127,69
PJG4444	T019103109	5541-2	02/09/2015	53,21
PJG4670	R003069685	7455-0	04/09/2015	85,13
PJG5947	F001286770	6050-3	06/09/2015	191,54
PJG6088	T012300267	5550-0	04/09/2015	85,13
PJG6123	R003063432	7455-0	02/09/2015	85,13
PJG6893	T029102041	7366-2	09/09/2015	85,13
PJG6984	R003068646	7455-0	05/09/2015	85,13
PJG7502	T012600583	5452-1	10/09/2015	127,69
PJG8239	T041100115	5452-1	10/09/2015	127,69
PJG9100	T029800196	5568-0	10/09/2015	127,69

PLACA	AIT	INFRACAO	DATA	VALOR
PJJ0220	R003063257	7455-0	02/09/2015	85,13
PJJ0629	T032500059	5550-0	14/09/2015	85,13
PJJ1020	R003069511	7455-0	07/09/2015	85,13
PJJ1265	R003069143	7455-0	04/09/2015	85,13
PJJ1274	T040600267	6050-1	09/09/2015	191,54
PJJ1810	T042400045	5452-1	09/09/2015	127,69
PJJ2152	T017801697	5541-2	10/09/2015	53,21
PJJ2657	T035600169	7366-2	14/09/2015	85,13
PJJ2821	R003063259	7455-0	02/09/2015	85,13
PJJ2823	F001286725	6050-3	06/09/2015	191,54
PJJ2852	T041400193	5550-0	09/09/2015	85,13
PJJ3911	T033400078	7366-2	11/09/2015	85,13
PJJ4034	R003063450	7455-0	03/09/2015	85,13
PJJ4316	R003069259	7455-0	06/09/2015	85,13
PJJ4433	R003069553	7455-0	07/09/2015	85,13
PJJ4447	T029800168	7366-2	03/09/2015	85,13
PJJ4488	P002294880	5541-2	15/09/2015	53,21
PJJ4510	R003062466	7455-0	02/09/2015	85,13
PJJ4607	R003062465	7471-0	02/09/2015	574,61
PJJ4927	T034700138	5452-1	13/09/2015	127,69
PJJ5332	T030200999	5819-6	09/09/2015	574,61
PJJ5389	R003069467	7455-0	06/09/2015	85,13
PJJ5400	P002282046	5452-1	19/08/2015	127,69
PJJ5463	R003069203	7455-0	07/09/2015	85,13
PJJ5463	R003069204	7463-0	07/09/2015	127,69
PJJ5550	T029800215	7366-2	10/09/2015	85,13
PJJ5603	P002307521	5568-0	18/08/2015	127,69
PJJ5846	R003059096	7455-0	30/08/2015	85,13
PJJ5985	T017700296	5185-1	01/09/2015	127,69
PJJ6122	R003069279	7455-0	06/09/2015	85,13
PJJ6483	R003069510	7455-0	07/09/2015	85,13
PJJ6617	P002323322	5541-2	08/09/2015	53,21
PJJ7498	T021501679	5550-0	02/09/2015	85,13
PJJ7783	P002300973	5550-0	31/08/2015	85,13
PJJ8144	P002308674	7366-2	09/09/2015	85,13
PJJ8352	T022800224	6050-1	07/09/2015	191,54
PJJ8375	R003063603	7455-0	03/09/2015	85,13
PJJ8375	R003069289	7455-0	06/09/2015	85,13
PJJ8552	R003069270	7455-0	05/09/2015	85,13
PJJ8729	T018500820	7366-2	09/09/2015	85,13
PJJ8878	R003063604	7455-0	03/09/2015	85,13
PJJ8878	R003069686	7455-0	04/09/2015	85,13
PJJ9441	R003062250	7455-0	01/09/2015	85,13
PJJ9540	T035200355	5541-2	04/09/2015	53,21
PJJ9787	F001286755	6050-3	07/09/2015	191,54
PJK1313	T002801502	5452-1	09/09/2015	127,69
PJK1524	R003062360	7455-0	02/09/2015	85,13
PJK1909	T042400052	6050-1	09/09/2015	191,54
PJK1988	R003062468	7455-0	02/09/2015	85,13
PJK2662	T034700146	5452-1	13/09/2015	127,69
PJK2691	T013100215	5568-0	02/09/2015	127,69
PJK3010	T018500798	7366-2	04/09/2015	85,13
PJK3292	T029000264	5568-0	06/09/2015	127,69
PJK3711	T029900014	7030-1	09/09/2015	191,54
PJK3732	T030300238	5550-0	11/09/2015	85,13
PJK3812	R003069250	7455-0	06/09/2015	85,13
PJK4141	R003063261	7455-0	02/09/2015	85,13
PJK4596	T0277001719	5401-0	06/09/2015	127,69
PJK5844	T017700327	5550-0	08/09/2015	85,13
PJK6314	R003069676	7455-0	06/09/2015	85,13
PJK6495	P002307523	5568-0	18/08/2015	127,69
PJK6508	P002308970	5568-0	08/09/2015	127,69
PJK6762	T018500775	7366-2	03/09/2015	85,13
PJK6967	P002287183	7366-2	08/09/2015	85,13
PJK7510	T035600140	5185-1	04/09/2015	127,69

PLACA	AIT	INFRACAO	DATA	VALOR
PJK7816	T029101987	5738-0	07/09/2015	191,54
PJK8072	R003068642	7455-0	05/09/2015	85,13
PJK8072	T0425000232	5550-0	05/09/2015	85,13
PJK8101	P002280073	5622-2	01/09/2015	53,21
PJK9211	T040600246	6050-1	04/09/2015	191,54
PJK9536	P002308223	5550-0	03/09/2015	85,13
PJK9791	T018000489	5622-1	08/09/2015	53,21
PJL1268	P002311435	5541-2	06/09/2015	53,21
PJL2788	T025000516	7366-2	09/09/2015	85,13
PJL3249	R003066224	7455-0	06/09/2015	85,13
PJL3321	R003063555	7455-0	02/09/2015	85,13
PJL3342	R003063556	7455-0	02/09/2015	85,13
PJL3735	T040500055	5550-0	08/09/2015	85,13
PJL4520	T035000133	5452-1	10/09/2015	127,69
PJL5750	R003063678	7455-0	03/09/2015	85,13
PJL6110	T041700248	5991-0	02/09/2015	191,54
PJL6233	T013400126	7366-2	09/09/2015	85,13
PJL6444	T040100199	7366-2	03/09/2015	85,13
PJL7020	R003069260	7455-0	06/09/2015	85,13
PJL8301	T011900893	5185-1	04/09/2015	127,69
PJL8363	R003063665	7455-0	03/09/2015	85,13
PJL8363	R003069684	7455-0	04/09/2015	85,13
PJL9072	R003066345	7455-0	06/09/2015	85,13
PJL9642	P002308680	7366-2	10/09/2015	85,13
PJM2972	R003069591	7455-0	06/09/2015	85,13
PJM3110	T030300205	5452-1	02/09/2015	127,69
PJM6619	T030300237	5452-1	11/09/2015	127,69
PJM8458	R003068637	7455-0	05/09/2015	85,13
PJM9636	T034200152	6041-2	14/09/2015	127,69
PJP0820	R003069202	7455-0	07/09/2015	85,13
PJP3770	T034300279	7366-2	09/09/2015	85,13
PJQ1212	T040600236	7366-2	03/09/2015	85,13
PJQ1988	T002700728	5380-0	09/09/2015	85,13
PJQ9999	T034200158	5550-0	02/09/2015	85,13
PPA0636	T040600245	5452-1	03/09/2015	127,69
PPA0636	T035000130	5452-1	04/09/2015	127,69
PUD3566	R003063330	7455-0	02/09/2015	85,13
PUD3683	T029000239	5568-0	06/09/2015	127,69
PUF4296	R003066326	7455-0	06/09/2015	85,13
PUK2623	R003066691	7463-0	04/09/2015	127,69
PUK8911	T033700279	5452-1	04/09/2015	127,69
PUP7694	T018600274	5991-0	05/09/2015	191,54
PUP7757	T029101757	7366-2	02/09/2015	85,13
PUP7784	R003063499	7455-0	03/09/2015	85,13
PUR4531	T033700278	5452-1	04/09/2015	127,69
PUT0427	T029000279	5550-0	07/09/2015	85,13
PUT6794	R003069541	7463-0	05/09/2015	127,69
PUU0960	R003069123	7455-0	04/09/2015	85,13
PWW3052	T018000316	5550-0	09/09/2015	85,13
PWX4174	T019103159	5460-0	08/09/2015	85,13
PWY7866	R003063530	7455-0	02/09/2015	85,13
PUY2646	T026500010	5541-4	10/09/2015	53,21
PUY5599	T035200389	5541-2	10/09/2015	53,21
PUY5607	R003066128	7455-0	05/09/2015	85,13
PUR8076	T018000481	7366-2	05/09/2015	85,13
PUZ5341	P002310696	7366-2	08/09/2015	85,13
PUZ5711	T018500760	5550-0	02/09/2015	85,13
PUZ8108	P002311431	5541-2	05/09/2015	53,21
PVA0517	R003063731	7455-0	01/09/2015	85,13
PVA0631	P002303659	5550-0	10/09/2015	85,13
PVA3966	T029101927	7366-2	06/09/2015	85,13
PVA6089	R003063550	7455-0	02/09/2015	85,13
PVA6104	R003068618	7455-0	06/09/2015	85,13
PVB1262	T042000303	5215-2	04/09/2015	191,54
PVB1329	T028000195	5185-1	03/09/2015	127,69

PLACA	AIT	INFRACAO	DATA	VALOR
PVB1359	R003063341	7455-0	02/09/2015	85,13
PVB3797	T030700168	7234-0	03/09/2015	85,13
PVD5009	T018000468	7366-2	04/09/2015	85,13
PVD5058	R003069484	7455-0	07/09/2015	85,13
PVE3916	R003062342	7455-0	02/09/2015	85,13
PVE8541	F001286806	6050-3	06/09/2015	191,54
PVF6550	T035200381	5541-2	10/09/2015	53,21
PVG0987	T034300248	7366-2	03/09/2015	85,13
PVG0987	T034300249	5185-1	03/09/2015	127,69
PVH4463	R003063449	7455-0	03/09/2015	85,13
PVH4610	R003069542	7455-0	05/09/2015	85,13
PVI2380	R003069106	7455-0	04/09/2015	85,13
PVI9537	R003062168	7455-0	03/09/2015	85,13
PVJ0295	R003066144	7455-0	07/09/2015	85,13
PVJ8696	R003062343	7455-0	02/09/2015	85,13
PVL7392	T013300222	5487-0	02/09/2015	127,69
PVM3545	R003063549	7455-0	02/09/2015	85,13
PVN0951	T042600119	7366-2	09/09/2015	85,13
PVN0974	R003063734	7455-0	01/09/2015	85,13
PVN3086	R003063735	7455-0	01/09/2015	85,13
PVO5023	T035800009	5479-0	15/09/2015	85,13
PVO9194	T042000292	5681-0	03/09/2015	53,21
PVQ9414	T042500211	7366-2	02/09/2015	85,13
PVT5811	R003063732	7455-0	01/09/2015	85,13
PVT7585	T033700272	5380-0	04/09/2015	85,13
PVU3242	T021700261	5630-0	03/09/2015	85,13
PVU7875	R003063733	7455-0	01/09/2015	85,13
PVV4313	T037601771	7366-2	09/09/2015	85,13
PVV6366	T042000306	5185-1	04/09/2015	127,69
PVV6542	F001286717	6050-3	03/09/2015	191,54
PVX2296	T022800238	5452-1	10/09/2015	127,69
PVY0923	R003069426	7455-0	06/09/2015	85,13
PVY1188	T028400015	7366-2	03/09/2015	85,13
PVY1578	R003066068	7455-0	05/09/2015	85,13
PVY1584	T017700362	5550-0	09/09/2015	85,13
PVY3543	R003069246	7455-0	05/09/2015	85,13
PVY7446	R003066067	7463-0	05/09/2015	127,69
PWB4439	R003063343	7455-0	02/09/2015	85,13
PWB4482	T019103137	5452-1	02/09/2015	127,69
PWC4734	R003063534	7455-0	03/09/2015	85,13
PWC5373	R003069543	7463-0	05/09/2015	127,69
PWD8849	R003068621	7463-0	06/09/2015	127,69
PWD9829	R003063342	7455-0	02/09/2015	85,13
PWF0806	P002311416	5380-0	04/09/2015	85,13
PWF5920	R003069358	7455-0	05/09/2015	85,13
PWG0243	R003066129	7455-0	05/09/2015	85,13
PWG0498	P002310702	5550-0	08/09/2015	85,13
PWG5516	T041000108	5452-1	08/09/2015	127,69
PWG5522	R003066071	7455-0	05/09/2015	85,13
PWI8373	T032900008	5541-2	04/09/2015	53,21
PWJ8970	T041400137	5606-0	03/09/2015	53,21
PWL9848	R003069635	7455-0		